...AY, MAY 2, 1927.

...ekes

PLOTS IN CELL. Henry Pernekes, believed to have ...anned Schweppe kidnap- (Story on page 1.)

...EARS MOTHER. Lor... ...nyder, 9, on way ...om ...rt after mother (Story on page 13.)

...S HE IS STILL SPRY ...g birthday by performing ...l Y. M. C. A. building. [TRIBUNE Photo.]

[Copyright: Harris & Ewing.]

BARRED BY RUSSIA. ...ear Admiral Mark L. Bris... ...l, new commander of the ...siatic fleet. (Story on page 5.)

Average net paid circulation of THE CHICAGO TRIBUNE April, 1927
Daily - - - 765,519
Sunday - 1,171,380

Chicago Daily Tribune

THE WORLD'S GREATEST NEWSPAPER

FINAL EDITION

VOLUME LXXXVI.—NO. 105 C [REG. U.S. PAT. OFFICE: COPYRIGHT 1927 BY THE CHICAGO TRIBUNE.] TUESDAY, MAY 3, 1927.—44 PAGES THIS PAPER CONSISTS OF THREE SECTIONS—SECTION ONE * * * PRICE TWO CENTS IN CHICAGO AND SUBURBS ELSEWHERE THREE CENTS

FIND CITY $8,000,000 SHORT

FRANCE TO RING LAND WITH VAST WALL OF FORTS

Cheer Poincare as He Bares Plan.

BY HENRY WALES.

[Chicago Tribune Press Service.]
[Copyright: 1927: By The Chicago Tribune.]

PARIS, May 2.—France intends to begin immediately the construction of a vast system of fortifications to protect its frontiers.

The 1928 budget, which has been practically completed for submission to parliament, provides a huge sum, earmarked for building a series of fortresses at strong points. These are to be linked up with earthworks, strategic highways, railways, airdromes, battery emplacements, troop assembling shelters, and other appurtenances that were demonstrated as necessities in the great war. Conservative estimates place the cost of these fortifications at billions of francs.

Premier Raymond Poincare revealed the government's intentions during a speech before the general council of the Meuse district at Barleduc this afternoon.

France Surprised by Plans.

The announcement of the plan to begin fortifying at once created great surprise, as, while the general staff, since the war, has consistently demanded security from another German onslaught across Belgium, it was believed that political circles preferred to wait another ten years or so, believing there was no likelihood of any imminent conflict.

A series of giant forts like those barring invasion from the east—Belfort, Metz, Toul, and Verdun—will be constructed along the north frontier and through the Ardennes.

"Besides the enormous credits for reconstructing the devastated regions, I must inscribe items for applying military measures, which must precede the reducing of the military training to one year, for the reconstitution of our provision, supply and defensive organization on the frontiers," M. Poincare said.

Sees Germany as Menace.

The speech, which was considered the most important which the premier had made since last summer, when he became head of the government, reiterated the familiar complaints against Germany's failure sincerely to execute the Versailles treaty and disarm faithfully, and declared France does not expect further reparations than the Dawes plan provides.

The premier threw a broad hint to President Coolidge on France's attitude toward the naval conference.

"We cannot sacrifice the independence, rights and guarantees conferred by treaties, and as France is a maritime as well as a terrestrial power, it must conserve on the seas, as well as on land, the means of defense against aggressors," he said.

Ignores Debt to U. S.

Ignoring the American and British debts, Premier Poincare traced the bettering of the country's financial affairs since he assumed power. He warned the people that they must accept heavy sacrifices in the form of taxation, but assured them the 1928 budget will not provide additional imposts.

M. Poincare continued silent on whether he intends legally to stabilise the franc at the present quotation of 25 to the dollar.

The premier severely rapped the communists, flayed Russia's intrusion into France's domestic affairs, and warned Moscow of drastic measures if it persists in fomenting trouble.

Fortification Scheme Cheered.

But the crux of the speech was the fortifications, the announcement of which attracted great applause, despite the warning of their vast cost.

Prior to 1914 France had not fortified the northern frontier opposite Belgium and Luxembourg, because these countries were protected by neutrality agreements which Germany had signed. Since the "scrap of paper" incident and Belgium's decision not to fortify even the Meuse crossings because of the tremendous expense and possibility of invaders violating the Dutch neutrality in Limburg province, the French general staff repeatedly has demanded that the government safeguard the northern gateways and modernise the eastern gates at Verdun and Toul and the former German fortresses at Metz, Belfort, and Strasbourg.

The plan also envisages the establishment of fortified works straight south to the Mediterranean, including the Alpine region along the Italian boundary, which in the winter was heavily reinforced with French troops, artillery, tanks, and armored cars, when unofficial bands of Fascists were roaming along the Italian side.

NEWS SUMMARY

LOCAL.

Council calls meeting of officials to meet city's financial crisis. Page 1.

Cuban president sees Chicago; says "It's good to be here." Page 3.

Former employé testifies Armour Grain company official ordered him to switch samples on 2,000,000 bushels of grain. Page 6.

Plan 600 foot super-highway linking county forest preserve. Page 8.

Council upholds Mayor Thompson's choice of W. H. Brandenburg as school trustee. Page 11.

Thompson wins his first fight in council when aldermen vote 42 to 6 over Albert's objection to suspend rules. Page 12.

This is the night to see Old Ironsides movie, to help bring about cruise of the real Old Ironsides. Page 13.

Utilities' representatives tell house committee that home rule would be backward step in dealing with transportation issue. Page 15.

Radio programs. Page 18.

Death notices, obituaries. Page 18.

DOMESTIC.

Mrs. Ruth Snyder, defiant, sticks to story on cross-examination. Page 1.

"Momie" letters from Mrs. Snyder to Judd Gray read in trial. Page 4.

Effort to rescue 77 entombed men in West Virginia mine continues; little hope of success. Page 5.

Canton [O.] News, edited by Don Mellett, who was slain, awarded Pulitzer prize for public service. Page 14.

Too many coal mines and too many miners will be topic at miners' convention today at Peoria. Page 19.

FLOOD.

Coolidge in proclamation calls on public to increase flood relief quota from $5,000,000 to $10,000,000. Page 1.

Growing needs of flood sufferers may cause doubling of Chicago's quota of relief fund. Page 2.

Jadwin declares nation should expand $100,000,000 in building levees five feet higher. Page 3.

Levee blasts making New Orleans safe; back waters pouring into Mississippi peril nine parishes. Page 3.

FOREIGN.

Poincare announces France will begin next year a wall of super-forts on northern frontier to cost billions of francs. Intends to assure against another violation of Belgium. Page 1.

Five queens and French ruler to make this British court season most brilliant display of concentrated royal pomp of recent times. American millionaires trying on knee breeches for the ordeal. Page 1.

King of border rum runners astounds Canadian government inquiry by admitting $5,000,000 profit smuggling liquor from Canadian docks into U. S. Page 7.

English Labor party and Tories in bitter debate over law suppressing general strikes. Two labor leaders ejected from parliament. Page 9.

Germany again asks allies to keep promise to cut down number of troops in Rhineland. Page 9.

Peking dictator moves to break with bolshevik Russia, arranging to seize the Chinese Eastern railway and to oust the bolshevik control and personnel. Page 16.

WASHINGTON.

United States Supreme court upholds Virginia law requiring sterilization of defectives. Page 1.

Pan-American flyers end voyage at Washington; presented with medals by Coolidge. Page 8.

Hoover urges United States to curb European loans as check on war; Lamont declares bankers beg Europe to borrow. Page 17.

SPORTS.

Ted Lyons halts Tigers and White Sox win, 3 to 1. Page 21.

Young Stribling gets another chance tonight to prove that he's a terrible fighter. Page 21.

Rain postpones Cubs' opener with Reds until today. Page 21.

Bewithus wins Derby tryout at Lexington; to start in Preakness. Page 21.

Bud Taylor fights Abe Goldstein, former champion, in Coliseum ring tonight. Page 21.

McKinley beats Marshall; Harrison trims Tuley; Wendell Phillips downs Lindblom in city prep baseball. Page 22.

Survey course this week for TRIBUNE bike Derby. Page 22.

Sea Green takes stretch duel from Pompous in Aurora feature. Page 23.

Lincoln Fields schedules $25,000 handicap for three year olds and upward, July 9. Page 24.

EDITORIALS.

Act Now; Freedom of the Judiciary; Mitigating Warfare; Relief of the Bridge Nuisance. Page 10.

MARKETS.

Cattle, lambs advance on dwindling supplies; hog prices react. Page 25.

May contracts of all grains are oversold and prices advance. Page 26.

Justification is claimed for late Senator La Follette's proposed rail ratemaking basis. Page 28.

Strength and activity of low priced rail features trade in stocks. Page 29.

Electrical refrigeration becoming rival of auto industry as badge of U. S. prosperity, Mather says. Page 29.

Want Ad index. Page 35.

PAY ROLLS AND $40,000,000 IN BONDS PERILED

Officials Called to Act in Crisis.

Acting on a message from Mayor Thompson, forecasting a deficit of nearly $8,000,000 in Chicago's treasury by the end of 1927, the city council yesterday issued a call for a conference of its finance committee, the mayor, cabinet members, school trustees, and county tax officials to consider relief measures.

Although Mr. Thompson recommended no course of action, leaders in the council laid the blame for the situation upon unequal taxation and made it clear that they expected the conference to reopen former Mayor Dever's fight to gain more revenue by boosting the taxes of big property owners and business interests which they say are underassessed.

Gloomy Picture for City.

It was the picture of a city with an empty purse that held the attention of the officials yesterday. It was painted first before the finance committee, then in the mayor's report, and ended with an hour's debate at the council meeting.

"Unless we get more money, it will be necessary to cut teachers' salaries or close the schools for a month; we cannot pay the city's operating expenses and may be unable even to meet our pay rolls," said Ald. John Clark [30th], chairman of the finance committee.

One large business firm has threatened to stop filling orders for city supplies, he said, because the payment of bills has been ordered held up.

$40,000,000 Bonds Imperiled.

According to Controller Charles C. Fitzmorris' report, which Mayor Thompson transmitted to the council, the city's bonding status is equally serious. None of the bonds voted at the April election, including the $5,900,000 issue for river straightening, can be sold, the report asserted, and sixteen previous issues for bridges and street widenings will be indefinitely delayed.

The controller's report shows that the city has a debt incurring power of $94,000,000 and its debts total more than $92,000,000, leaving an unexpended margin of less than $2,000,000 to provide for $40,000,000 in authorized bond issues. How to raise the $40,000,000 and many times that amount needed for future public improvements is the problem confronting the conference which the council has called.

Expected Tax Raise Fails.

A share of the blame for the condition of the corporate fund was laid by Thompson aldermen upon the Dever administration for its apparent over-appropriation of $5,660,003 in this year's budget. It was admitted, however, that the budget makers contemplated an estimated increase of $85,000,000 in tax valuations which turned out to be only $16,000,000.

Even Ald. Ross A. Woodhull [7th], former finance committee chairman after explaining that "no living person could have foreseen this low tax income," joined in the chorus of censure against the taxing bodies.

Ald. Wiley W. Mills [37th] and Ald. O. F. Nelson [46th] also lambasted the county officials for putting the burden of taxation on the small home owner and letting the big building and land owners slip through the meshes.

Defense by Coughlin.

The only voice raised in defense of the tax setting bodies was that of Ald. John Coughlin [1st], who warned the council to "go slow in this siege on the business interests which have made Chicago the great city it is."

Ald. Clark recalled the fact that the city and the board of education spent $50,000 last year in the fight to bring up the 1926 tax valuations. After employing experts to appraise property all over the city, some 6,000 appraisals were laid before the board of assessors "with disappointing results."

It is likely that the council's conference will be slated for Thursday or Friday of this week, Ald. Clark said, the emergency being so acute that immediate remedial steps are necessary.

Mrs. Willebrandt Applies for Place on the U. S. Bench

Los Angeles, Cal., May 2.—[Special.]—Mrs. Mabel Walker Willebrandt, assistant U. S. attorney general, has filed an application with United States Senator Samuel Shortridge for his recommendation to fill the vacancy in the San Francisco district federal judgeship created by the death of Judge Partridge. The other applicants are all men. Mrs. Willebrandt's home was in Los Angeles before she was appointed to her present office.

Mrs. Snyder Defiant Under Grilling

DIXIE

How many of those who always cheer "Dixie" when the band plays it—

—are doing anything to help cheer Dixieland today?

Sterilization of Defectives Is Held Legal

[Chicago Tribune Press Service.]

Washington, D. C., May 2.—[Special.]—The Virginia state law providing for the sterilization of mental defectives was upheld today by the United States Supreme court in an opinion deemed of much importance because of the agitation for similar legislation in other states.

Only Mr. Justice Butler dissented from the opinion of the majority of the court, which ruled that the principle sustaining compulsory vaccination is broad enough to justify sterilization.

Better for All World.

The majority of the court, in the opinion written by Mr. Justice Holmes, held "that it is better for all the world, if, instead of waiting to execute degenerate offspring for crime, or to let them starve for their imbecility, society can prevent those who are manifestly unfit from continuing their kind."

The decision was rendered in the case of Carrie Buck, 18, a feeble minded person—the daughter of a feeble minded woman and the mother of a feeble minded child—now confined in the Virginia state colony for epileptics. The Virginia state Supreme Court of Appeals affirmed a judgment of a county Circuit court ordering the superintendent of the colony to perform a salpingectomy upon the patient, whose friends contested the order on the ground that the statute denies incompetent persons equal protection of the laws.

In the opinion it is pointed out that the Virginia law provides every protection for patients; that sterilization may be effected without danger to life, and that the state is supporting in public institutions defectives who, if discharged now, would become menaces, but who, if sterilized, might be discharged with benefit to themselves and society generally.

Best Citizens Give Lives.

"We have seen more than once," the opinion asserts, "that the public welfare may call upon the best citizens for their lives. It would be strange if it could not call upon those who already sap the strength of the state for these lesser sacrifices, often not felt to be such by those concerned, in order to prevent our being swamped with incompetents."

"Three generations of imbeciles are enough," according to the opinion, which disposes of the argument that law is discriminatory because it reaches only those mental defectives in custody by asserting, "of course, so far as the operations enable those who otherwise must be kept confined to be returned to the world and thus open the asylum to the others, the equality aimed at will be more nearly reached."

MOB DETERMINED TO LYNCH NEGRO SLAYER OF CHILD

Little Rock, Ark., May 2.—(AP)—A crowd numbering at times as many as 1,000 persons congregated on the vacant lot across from the city hall and adjoining the county courthouse tonight, apparently unconvinced that Lonnie Dixon, 16, Negro, who yesterday confessed to the murder and assault of little Floella McDonald, had been taken out of town. The murder occurred in the belfry of a church.

The police have been instructed to take ten persons at a time through the building and show them every room in the structure. The building is entirely lighted and every room open. Not a Negro prisoner is in the jail.

A mob was also forming about the penitentiary. Armed guards are instructed to shoot if an attack is made. A party of men went to the home of Chief of Police Rotenbury tonight to demand information as to where the Negro had been taken, but the chief had left town.

Six Hurt When Tornado Strikes in Minnesota

Annandale, Minn., May 2.—(AP)—Six persons were injured, two seriously, and buildings on nine farms were wrecked by a tornado which struck near Fairhaven, five miles northwest of here, late today. Damage was estimated at $100,000.

THE WEATHER

TUESDAY, MAY. 3, 1927.

Sunrise, 5:44; sunset, 7:49. Moon sets at 10:39 p. m. today. Jupiter and Saturn are morning stars; Venus is the evening star.

Chicago and vicinity—Partly cloudy to cloudy Tuesday and Wednesday, probably showers Tuesday morning; cooler; fresh shifting winds becoming northwest.

Illinois—Mostly cloudy Tuesday and Wednesday, probably showers in east and south portions Tuesday and southeast portion Wednesday; cooler.

TRIBUNE BAROMETER

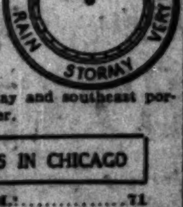

TEMPERATURES IN CHICAGO

MAXIMUM, 6 P. M.: 71
MINIMUM, 5 A. M. 50

3 a. m. 52	Noon 63	8 p. m. 69
4 a. m. 51	1 p. m. 62	9 p. m. 68
5 a. m. 50	2 p. m. 61	10 p. m. 68
6 a. m. 50	3 p. m. 65	Unofficial—
7 a. m. 51	4 p. m. 67	11 p. m. 67
8 a. m. 54	5 p. m. 70	Midnight ..67
9 a. m. 59	6 p. m. 71	1 a. m. 66
10 a. m. 62	7 p. m. 70	2 a. m. 66
11 a. m. 61		

For 24 hours ending at 8 p. m., May 2: Mean temperature, 61; normal for the day, 53; excess since Jan. 1, 516 degrees.

Barometer—8 a. m., 29.90; 8 p. m., 29.68.

Precipitation—Trace; excess since Jan. 1, .98 inch.

Highest wind velocity, 14 miles an hour, from the southwest at 11:15 a. m.

[Official weather table on page 35.]

Britain Host to 5 Queens of Other Lands

BY DAVID DARRAH.

[Chicago Tribune Press Service.]
[Copyright: 1927: By The Chicago Tribune.]

LONDON, May 2.—Mayfair is seething with excitement. It is on the threshold of the most dazzling season in years, which officially opened today with the return of King George and Queen Mary from Windsor.

Five queens—from Spain, Belgium, Norway, the Netherlands, and Jugo-Slavia—President Gaston Doumergue of France, as well as scores of Indian potentates and American millionaires, are listed among the guests to be received by the British monarchs during the round of sumptuous court functions.

The queen of Spain will bring her two daughters and the queen of the Netherlands probably will be accompanied by her daughter, Princess Juliana. The president of France will arrive in a fortnight, occupying a suite that has been prepared at Buckingham palace, while the exclusive hotels are preparing gorgeous suites for the maharanee of Cooch Behar, the maharajah of Kapurthala and his son, Prince Karam, as well as the maharajah of Rajpipla.

Open Royal Opera Season.

The curtain was rung up on the season at Covent Garden tonight with the first performance of the royal opera season, the king, queen, and elite of Mayfair being present. One box was to be occupied by a fabulously wealthy American and his wife, who have taken the palatial town house of Sir Archibald and Lady Weigall, but who refuse to divulge their names. American interest centers on the court presentations of several American debutantes, as well as the elaborate wedding of Mathilda Houghton, daughter of the American ambassador, before the socially elect.

The court dressmakers, who are working feverishly, have planned creations to dazzle the royal eyes. However, they are taking care to observe the royal etiquette, since the king and queen were known to have been displeased last year. The jewelers are piling priceless creations in their windows in Bond street and furriers are displaying furs which would purchase a king's ransom.

First Court on May 24.

The first royal court will take place on Empire day, May 24, but the big event occurs June 27, on the return of the warship Renown, carrying the duke and duchess of York back to little Princess Elizabeth.

Charges Gray Slew Husband for Insurance

(Picture on back page.)

[Chicago Tribune Press Service.]

New York, May 2.—[Special.]—A tiger woman matched snarls with her two legal foes today in Queens County court.

All through the long, sultry day Ruth Snyder fought—sometimes quietly, again in defiant, frantic terror, and finally snarlingly, as a trapped, infuriated animal.

She wept but once. Tears came at identically the same point as on Friday—in the telling of the murder of her husband, Albert, for which crime she and her paramour, Judd Gray, are jointly on trial. She told of awakening from a swoon and seeing her husband "lying under a pile of blankets." She wept softly, and after a minute her voice was composed and it did not waver again except in impatience, anger, or defiance.

Widow's Story Tangled.

When the widow finally stepped from the stand at adjournment, weary but unbowed, the smoothly joined narrative of the murder of Albert Snyder had been unwillingly defaced by her tangled testimony. But the lawyers had not cut her story into tattered ribbons as they had hoped to do.

The important questions that she could not answer satisfactorily were:

Why did she keep the door open that night that Judd Gray had told her he was coming to murder her husband?

Why did she hand the sashweight back to her lover on the Thursday night he failed to "do away with the governor"?

Why did she fail to warn her husband that his life was in danger if she did not want him to be slain?

Why did she make no outcry after the crime had been done?

Why did she lie to the police to protect Judd Gray after she knew that he could not harm her?

Why was she so secret about the $50,000 double indemnity insurance she had taken out on her husband's life?

Used Assumed Name.

Why did she keep the policy in a box under an assumed name?

Why did she tell the mail carrier to deliver insurance mail only to her?

A quick witted, blazing Ruth Snyder—her marble impassiveness torn away—tried with all her consummate nerve to answer these questions and, failing, fought on with rising anger.

"Madam, why did you let Judd Gray in to slay your husband?" counsel queried.

"I thought I could talk him out of it," she snapped.

"Madam, why did you give Judd Gray back the sashweight when you knew he was coming back to murder Albert Snyder?" her interrogator pressed.

"I thought I could talk him out of it," was her only excuse.

Befogged on Insurance.

Concerning the secret insurance policies she was greatly befogged. She scarcely was able to give an answer at all, and the state did not press her to answer, leaving her a wabbly spectacle before the jury.

She could not explain why the record of payments of premiums on the $50,000 insurance policy was not kept in the joint checkbook she shared with her husband.

"I must have been too busy to put it down on the stub," shouted the widow in the threatening face of Assistant District Attorney Charles H. Froessel.

That she had money in her own name in three different banks, she readily admitted. The deposit amounts were not revealed.

But the money she frequently lent to Judd Gray—one time to pay a debt of another woman—came from the joint

(Continued on page 4, column 1.)

99

5 and 6 room homes to choose from

The 99 illustrations and floor plans in the Book of Homes represent the choice of the 848 designs submitted in The Tribune Homes Competition. Choose your home from this great variety, in which each design is individually beautiful, modern in every detail, and economical to construct. Buy the

BOOK OF HOMES

at the Chicago Tribune Public Service Office
One South Dearborn Street or Tribune Tower Lobby
$1.00 $1.35 by mail.

COOLIDGE ASKS FLOOD QUOTA BE MADE 10 MILLION

New Orleans Safe, Parishes in Peril.

BULLETIN.

Memphis, Tenn., May 2.—(AP)—More than 14,000 refugees, fleeing the newly flooded areas in northern and central Louisiana, have poured into five concentration camps within the last 36 hours, the Red Cross announced tonight. Five thousand are in Delhi, La., where the population normally is about 700, and relief workers are taxed to care for them.

BULLETIN.

Pensacola, Fla., May 2.—(AP)—A squadron of twenty more seaplanes to aid in Mississippi valley flood relief was ordered to the Baton Rouge district tonight from the naval air station here.

Latest Aspects of Flood

[By the Associated Press.]

Flood waters from five rivers now rolling over nine parishes in northeast and east central Louisiana.

Two towns near Arkansas line reflooded by waters from the Arkansas river.

Water from Ouachita begins reaching into Monroe and West Monroe.

Floods near Vidalia and the Red river embankment east of Alexandria threaten a number of towns.

Floods in Arkansas and Mississippi appear to have reached their highest stages.

[Chicago Tribune Press Service.]

Washington, D. C., May 2—[Special.]—In a proclamation stressing the gravity of the Mississippi valley flood, President Coolidge today called upon the American people to contribute another $5,000,000 for relief.

The President acted to raise the National Red Cross goal to $10,000,000 after listening to a report from Secretary of Commerce Hoover. The secretary, who returned to Washington today after making a survey of the situation, reported that 6,000,000 acres already had been flooded and 300,000 persons made homeless.

Mr. Hoover recommended doubling the $5,000,000 quota. He also urged continued expenditures of money by the government departments.

President Pictures Need.

"The situation in the Mississippi valley has developed into a crisis affecting several states," President Coolidge said in his proclamation, issued after the special Mississippi flood committee met in emergency session.

"There are now more than 300,000 flood refugees who have been driven from their homes. This number is being increased daily as fresh breaks in the levees inundate the country on either side of the river.

"These refugees are being fed, sheltered and clothed by the American Red Cross, acting as the agent for the American people. The burden of their care will continue for many more weeks.

Asks for Ten Millions.

"Because of the vast increase in the flooded area, the sum already called for will prove insufficient. The numbers to be cared for have been doubled since that call, and the crest of the flood has not reached all parts. In order that these thousands of your homeless fellow citizens may continue to receive necessary care a minimum of ten million dollars will be needed, and it is therefore desired that the quotas originally assigned as a minimum to the various communities should be doubled."

Prior to the President's appeal it was announced that it would be impossible for him to tour the flood swept district, as had been suggested.

In his report to the President's committee Mr. Hoover said:

"The crest of the flood still is seven days from the outlet to the gulf and further breaks in levees may occur. Therefore, the full extent of the flood and the liabilities it may involve cannot be known for another week."

Hoover's Recommendations.

Mr. Hoover's recommendations follow:

1. Continuance of the services of the army, navy, treasury, agriculture, and commerce departments through dele-

gations of personnel and supplies, with view to deficiency appropriations from congress to cover such outlays.

2. Banking communities, national and local, should coöperate with government institutions in organiz'ng some agency by which production loans could be made to farmers and advances to merchants and banks

It was announced following the meeting that Secretary Hoover, Acting Chairman Fieser, and Maj. Gen. Jadwin would leave Washington Thursday morning to return to the flood area, going first to general Red Cross relief headquarters in Memphis.

CHICAGO SENDS $300,000

(Pictures on back page.)

Just as Chicago had passed the halfway mark yesterday and was entering on the home stretch in the race to raise $750,000 for relief of the more than 200,000 homeless in the Mississippi valley, advices from Washington were received here, conveying the probability that the local quota would be doubled in order to cope successfully with the stupendous need that exists.

Up to 6 o'clock last night no word had arrived with instructions to James B. Forgan, chairman of the Chicago chapter of the Red Cross, to make such an announcement, but it was believed possible it would not be long delayed.

With $331,281.46 as the grand total of the Association of Commerce and Red Cross funds, with more than $38,500 in Mayor Thompson's fund, and with many additional thousands available in the offices of radio stations that have been helping out with the campaign, there was well over $375,000 in cash on hand last night.

$300,000 Sent Out.

The first installment of this amount, $300,000, was sent on its way to the national headquarters of the American Red Cross at Washington, to be turned over immediately for supplies and emergency relief.

Largest amounts received yesterday at the Association of Commerce included:

Radio station WMAQ	$5,032.70
Evanston Red Cross [additional]	1,489.00
Employés First National and First Trust and Savings bank	1,833.00
Hart, Schaffner and Marx	1,000.00
Employés Libby, McNeil and Libby	574.58
Marsh and McLennan Co.	500.00
Popular Finance Corp.	450.00
W-G-N [additional]	428.57
Western Department, Insurance Co. of America	391.25
Federal Securities Corp. employés	357.00
Dallas Brass and Copper company	300.00
Fred B. Snite	300.00
Employés, Halsey, Stuart & Co.	261.00
Dwight Bros. Paper Co.	250.00
Iver U. Lawson	200.00

City's Fund Is Growing.

Gifts in excess of $2,000 were received in the morning mail yesterday by City Controller Charles Fitzmorris. They included $580 from the Chicago Coal Trade, $300 from Charles V. Barrett, $125 from the employés of the bureau of parks, and $277 from the Lonesome club.

Contributions received at THE TRIBUNE totaled $1,478.25, the greatest amount that has come in in a single day since the fund was started. The largest single donation to date, $500 from R. H. Bourne of Harvey, was also included in this mail.

The gifts follow:

$500—R. H. Bourne, Harvey.

$100—Red Cross committee of Stockton, Ill.; Exchange club of Chicago.

$75—Employes of D. S. Komiss & Co.

$64.50—Commerce Petroleum company, C. O. Frisbee, president, and all employes.

$50.80—Lewis Laundry company and employes.

$50—Employes of the Burrell Engineering and Construction company; Joseph H. Oberfelder; G. T. Jennings.

$35—Hall, Wedge & Carter.

$27—Employes of Prudential Insurance company.

$25—J. Bobbe & Co.; Fuji Trading company; John A. Reichelt.

$20—Jake Levin; employes Markus-Campbell company.

$15—Lewis Smith; Twentieth Century club of Maywood; Mrs. Augusta K. Bailey; mechanics of Riviera Motor Sales company.

$14—Bookkeeping and clearing house department of Chicago City Bank and Trust Co.

$10—Dr. F. L. Fortelka; Dr. Charles Fortelka; Mrs. D. A. Stein; Ladies' Friendly society of Rochelle, Ill.; Albert Hancock; A. K. Brown.

$9—Mrs. W. C. McKillip.

$6—Hu-Friedy company.

$5—H. Lukinsky, C. H. Buemicke, Caroline Busse, Mrs. E. Mayers, Henrietta Wien, R. F. Gale, J. T. Turner, Gottlieb Fritz, W. R. Williams, John Murray, J. D. Mandelbaum, John C. Fister, Mr. and Mrs. Thomas F. Ryan Jr.

$3—F. W. Seikman, Neoma Muriel and Ruth Dorothy Pietsick.

$2—Anonymous, A. May Smith, F. L. Hall, Arthur T. Rusk, Martin Howard Pietsick, John A. Frederickson, Louis D. H. Spikings, E. A. Dexter, Mr. and Mrs. S. A. Ottinger, R. Sayre & Co., Anonymous, Janice Clark Sills, Mrs. Fred Dill, William Downs, Archie MacKay and Ivor MacKay.

$1.35—Anonymous.

$1—S. Block family, Laryle Phillips, Mrs. J. Beck, Mr. and Mrs. Walter S. Isele, Priscilla, Betty Lou Steen, Betty Cameron Lobaugh, Mrs. B. Van Cleve, Anonymous, Rose Giblach, Windsor post No. 64, Canada.

$0.10—C. H. Ten Eyck, Miss Worley, Mrs. Stevenson, Miss Stevenson, Arthur C. Warner, Anonymous.

Total, $1,478.25.

Previously acknowledged, $4,940.09.

Grand total, $6,418.34.

Citizens are advised to send their contributions direct to the Chicago chapter of the Red Cross at 616 South Michigan avenue, or to any of the agencies acting for the Red Cross. Gifts sent to THE TRIBUNE will be acknowledged and the funds forwarded to the Red Cross.

Sheriff Graydon's department already contributed $500 and President A. J. Cermak of the county board is making plans whereby other county departments may give and receive credit.

Flood Menace Grows

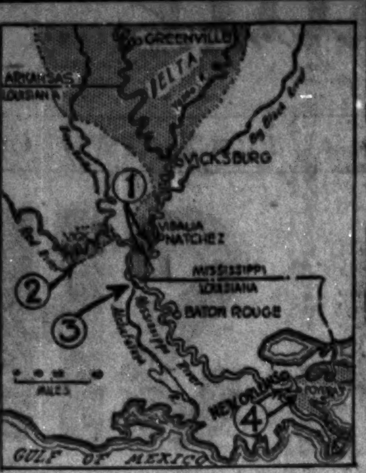

1. *Levees on the west bank of the Mississippi in region of Vidalia and south of Natchez have broken, flooding Concordia parish.*

2. *North bank of Red river gives way at Vick, La., inundating Avoyelles parish.*

3. *Levees on south bank of Red river west of junction with Mississippi under heavy guard to prevent breaks or cutting it to turn flood waters into channel of Atchafalaya river to the Gulf of Mexico. Considered key to saving New Orleans by engineers and in previous years proposed as means of providing additional outlet for Mississippi.*

4. *Crevasse at Poydras, south of New Orleans, made by dynamiting levee in effort to save New Orleans from threat of inundation when crest of floods reach Crescent city.*

Chicago Daily Tribune
THE WORLD'S GREATEST NEWSPAPER
Vol. LXXXVI. Tuesday, May 3. No. 105.
Entered as second class matter June 3, 1903. Published daily at Tribune Square, Chicago, Illinois.
MAIL SUBSCRIPTION PRICE.
Mail subscription price in Ill. [outside of Chicago], Ind., Iowa, Mich., and Wis.—Daily with Sunday, one year, $12.50.
Zones 3 and 4 in states other than Ill., Ind., Iowa, Mich., and Wis.—Daily, $7.50 per year.
Zones 5 to 8 inclusive—Canada, Mexico, and foreign—Daily, $12.00 per year.

ANTI-COALITION JUDICIAL SLATES ARE NOMINATED

Anti-coalition sentiment came to the front yesterday with the nomination by petition of two full Republican and Democratic judicial tickets, in anticipation of the judicial election June 6. The tickets were filed on behalf of the Lawyers' Association of Illinois by Justus Chancellor, its president. The Republican petition bore the signatures of 59,000 voters and the Democratic that of 49,000.

Full slates of 21 candidates—20 for the Circuit bench and one for the Superior court vacancy—were named. The Republican list is:

Victor P. Arnold, Mary M. Bartelme, David M. Brothers, William V. Brothers, David F. Matchett, George Fred Rush, Kickham Scanlan, John A. Swanson, Thomas Taylor Jr., Charles A. Williams, Frank S. Righeimer, Bernard P. Barasa, Daniel P. Trude, Michael Feinberg, Ninian H. Welch, Justus Chancellor, J. Scott Matthews, George E. Gorman, Joseph P. Savage, William Reeda, and Thomas Marshall.

The Democratic nominees are:

Frank Johnston Jr., Ira Ryner, Francis S. Wilson, John R. Caverly, Harry M. Fisher, Thomas J. Lynch, Philip L. Sullivan, Charles A. McDonald, Francis X. Busch, Ambrose A. Worsley, Frank Comerford, James F. Bishop, Ross C. Hall, Otto Kerner, Henry A. Berger, Philip J. Finnegan, William A. Doyle, John J. Rooney, Mark J. McNamara, John F. O'Connell, and Odo L. Rankin.

In the meantime the regular county organizations went ahead with their plans for running a coalition ticket, a procedure which has the support of the Chicago Bar association.

Gifts of $1,750,000 Open "Y" Building Fund Drive

New York, May 2. — [Special.]—Donations of $1,750,000 were announced tonight at a dinner inaugurating the Young Men's Christian association building fund campaign for $6,500,000.

Live and Dine at
Hotel Sovereign
a hotel of character
Without extra charge
Without fancy prices
Rooms $80 per month up
Suites--Kitchenettes $150 up
6200 Kenmore Ave. North

MOTHERS' DAY IS NEXT SUNDAY

Mothers' Day—the one day in the long calendar of days that has been especially set apart for making mothers happy! Remember *your* mother with a box of Fannie May's wonderful home-made candies.

Always Sold From Dainty Ribboned Baskets

A CHICAGO INSTITUTION

Fannie May
Home made Candies
70¢ lb

36 FANNIE MAY SHOPS
—ALL OVER CHICAGO

Fannie May's wonderful home-made Candies are made fresh today—and every day—by Fannie May, and are sold only by Fannie May. If you want Fannie May quality you must buy from Fannie May. There's a Fannie May Candy Shop near you.

THE HUB
Henry C. Lytton & Sons
Broadway and Fifth—Gary • Orrington and Church—Evanston
State and Jackson—Chicago

A two-button coat; coat lapels rolled fairly low; a semi-fitted effect at the waist

One style that's always good

The CORNELL
by Society Brand

Society Brand Suits
$45-$85
You can buy a Society Brand Suit conveniently on the Lytton Budget Plan—a small initial payment, the balance over ten weeks.

You'll find this same idea—with variations—appearing year after year. It's the great style for the young man who leans toward the conservative. You see why. In perfect taste—and, cut by Society Brand, as smart as a suit can be!

HANAN

Sandaled Smartness
YOURS AT MODEST COST
$10

This graceful, spike heel, front strap sandal gives you high vogue with rare value. 'Tis fashioned of patent leather, expressly for Hanan & Son.

Hanan Sheen Silk Chiffon Hosiery, All-silk, $1.95. 3 Pairs, $5.35

HANAN & SON
State *and* Washington
Wabash *and* Madison

Danish, Vienna and French Pastries—*"to take home"* sold at the counter as you leave.

The Persian Gold Room
at the *"Avenue's Smart Restaurant"*

So convenient when shopping *"on the Avenue"* or prior to the matinee . . . . with delicious *a la carte specialties*, or the *"Chef's Special Menu"* at $1.00 . . . . a luncheon that appeases the appetite without punishing the purse.

Maillard's
STRAUS BUILDING
Michigan Avenue at Jackson
HENRY C. GORDON, *Resident Manager*

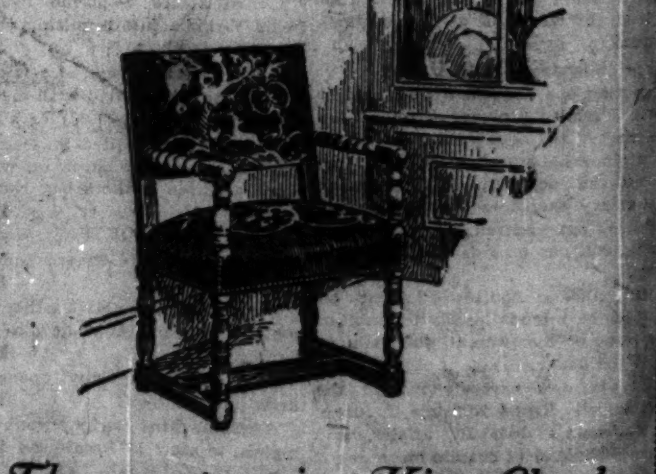

The revolt against King Charles

was carried even into a reaction from the ornate carving of the high-backed chairs of the period to low-backed chairs of rugged simplicity.

This type of furniture suited the character of the homes of the Early American period—and still is the most appropriate for dining rooms where good traditions of design must be combined with low prices.

No group of related pieces in the Danersk productions offers wider range for choice than the interesting cupboards, tables and chairs that date back to the first period of American craftsmanship. See them at our salesrooms.

DANERSK FURNITURE
ERSKINE-DANFORTH CORPORATION
315 North Michigan Avenue
One block south of the Bridge

N. ORLEANS SAFE; BACK WATER IS PARISHES' PERIL

Other Rivers Unloading Into Mississippi.

(Pictures on back page.)

New Orleans, La., May 2.—(AP)—While flood and backwater from five rivers was reaching out today in nine northeastern and east central Louisiana parishes, the torrent flowing through the huge artificial crevasse made in the Mississippi river levee south of here apparently had removed the danger from New Orleans.

Serious situations to the northward were reported, with thousands already made homeless and many other thousands now in the path of the floods ready to evacuate to high ground.

Some improvement in the flood conditions, both in southeastern Arkansas and Mississippi was reported, with the worst apparently over, and officials were turning their chief attention to sanitation and to rehabilitation after the flood waters recede.

Red River Smashes Through.

With the Mississippi waters rushing down into Concordia parish from four breaks in the embankment south of Vidalia, the Red river smashed through its northern bank at Vick, east of Alexandria, inundating a part of Avoyelles parish to the south of Concordia.

Meeting this rushing water is that coming down from the Arkansas river in Arkansas. A special bulletin issued here said Jones and Bonita in Morehouse parish were under water, with Mer Rouge and Oak Ridge threatened, and one thousand refugees already in Bastrop.

Arkansas river waters also have reached into Tensas parish, inundating two miles of Missouri Pacific railroad tracks above Newellton. In Richland parish the water was reported six feet deep at Bardel, with Rayville threatened.

Lake Providence Threatened.

Some water also was going into East Carroll parish and latest reports were that Lake Providence was threatened. Vidalia and Ferriday were in the line of the main Mississippi flood. Strenuous efforts were being made to throw up temporary dykes around those towns.

The flood from the Ouachita river began moving slowly into Monroe and West Monroe in Ouachita parish, and large forces were engaged in topping the levees there. The combined population of the two cities is about 30,000.

Catahoula parish, adjoining Concordia, also was feeling the force of backwaters, while southward, in Avoyelles, some 200 miles, families were obliged to flee from the north side of Moreauville when backwaters from the Mississippi, Red, and Black rivers rose from two to three feet during the day.

Oil and Gas Sections Hit.

Besides inundating rich cotton, sugar cane, and truck lands, the waters have invaded the oil and gas sections, both in northeastern Louisiana and Arkansas. Dispatches from Alexandria said production of both oil and gas was at a standstill.

To the south of this city engineers continued blasting the Caernarvon levee, and much of St. Bernard and Plaquemines parishes were inundated tonight, with additional inhabitants moving to high lands.

Reparations for the citizens of this flooded area will be discussed at a meeting called for tomorrow by Gov. Simpson.

Danger Near Angola.

With the weather bureau reiterating its warning about the seriousness of the situation that will be presented between Angola and New Orleans, as the flood crest moves down past Natchez, armies of men continued work today topping and strengthening the levees along that section.

Several threatened breaks north of Angola were reported, with the greatest danger point five miles south of Vidalia, opposite Natchez, where a huge sand boil threatened a crevasse. Several hundred workers were rushed to the place and late today engineers reported the danger had been overcome, for the present at least.

The weather bureau here gave warning that the flood waters from crevasses in the east bank of the river below Vidalia were moving southward towards the Red river and also spreading northward and westward. That going back into the Red river will again pass into the Mississippi, increasing the danger below the mouth of the Red to New Orleans.

Still Rising at Vicksburg.

This same weather bureau bulletin stated that the Black river was steadily rising and that the Mississippi at Vicksburg still was rising as a result of the flood waters reentering the river through the Yazoo river.

Below Vicksburg the river was stationary or falling slightly, due to the crevasses below Vidalia. At New Orleans the gauge showed a drop of one-tenth of a foot, and this was expected to continue as the Caernarvon crevasse widened.

Jadwin Tells Government: Build Levees 5 Feet Higher

Washington, D. C., May 2.—[Special.]—Expenditure of more than $100,000,000 in the construction of levees in the Mississippi valley will be necessary, if another disaster is to be averted, Maj. Gen. Edgar Jarwin, army chief of engineers, reported to Secretary of War Davis today on his return to Washington.

Gen. Jadwin asserted that New Orleans was now safe as the result of the blasting of the levee below that city, but expressed concern over the safety of the territory below Vicksburg and in parts of Louisiana. He said 8,000 square miles of land already had been flooded and that 30,000 would have been inundated had it not been for the levee work of the engineers during the last few years.

According to Gen. Jadwin, the levee walls should be built five feet higher. Where the levees are now an average of twenty-two feet high he would have them constructed to an average of at least twenty-seven feet.

Gen. Jadwin said that much of the present disaster could have been averted if more money for levee construction work had been placed at the disposal of the army engineers. He also pointed out that some of the states, by failing to appropriate the third of the levee cost, as required by congress, had fallen behind in levee construction.

"The time has come," said Gen. Jadwin today, "when this country must go ahead and construct levees in the Mississippi valley which will hold the floods."

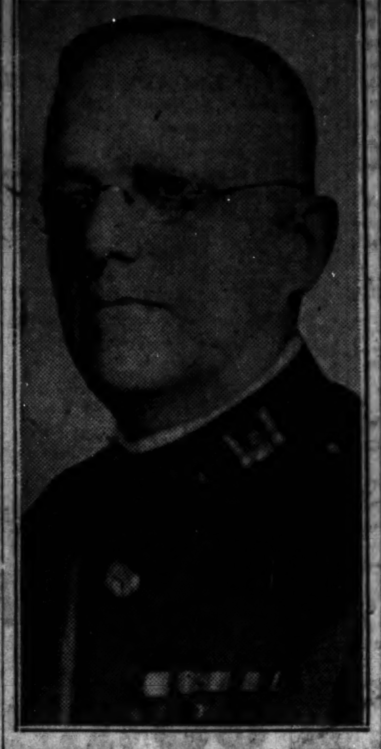

MAJ. GEN. EDGAR JADWIN.
[Pacific & Atlantic Photo.]

UNION OFFERS 50-50 DEAL ON SYMPHONY PAY

Wage demands of the Chicago Federation of Musicians for members of the Chicago Symphony orchestra remained in status quo ante yesterday following a two hours' conference between James Petrillo, who represented the musicians, and Horace Oakley of the orchestral association.

The musicians are asking for an approximate increase of $20 a week. Petrillo said the union is willing to meet the association representatives on a 50-50 basis. He asserted yesterday's meeting ended when Oakley declared that settlement would have to be made on terms of the old agreement and without any concessions.

"The Chicago Symphony orchestra is a civic institution and it is to our best interests to preserve it," said Petrillo.

"It is our desire that seems to be urging the orchestral association in forcing us into a corner where we will have to fight."

Prices realized on Swift & Company's sales of carcass beef in Chicago, for week ending Saturday, April 30, 1927, on shipments sold out, were as follows: Cows, common to good, 11.00 cents to 15.00 cents; steers, common to medium, 14.00 cents to 16.50 cents; steers, good to choice, 17.00 cents to 20.00 cents; total sales averaged 15.58 cents per pound.—Adv.

CHICAGO INSPIRES CUBA PRESIDENT; IS DAWES' GUEST

"It's Great," Opinion of General Machado.

BY GENEVIEVE FORBES HERRICK.

(Pictures on back page.)

Gen. Gerardo Machado y Morales, Cuba's president, Chicago's eager sightseer, and Vice President Charles G. Dawes' personal guest, last night summed up the first and strenuous day of the three he plans to spend here with a hearty Spanish eulogy, the English equivalent of which goes something like this:

"It's great to be here."

He said this toward the end of the evening at the Evanston home of Gen. and Mrs. Dawes, where he, his daughter, Señora Jose Emilio Obregon, and his staff had been guests of honor at a large reception.

Given Large Welcome.

But the tall, well built, quietly energetic, genially restrained president of Cuba had expressed the same sentiments frequently during the busy day from the moment he arrived at the Union station and was welcomed by veterans of the Spanish-American war, soldiers from Ft. Sheridan, the Vice President of the United States, and numerous officials of the city's government and industry.

First the amenities of diplomatic visits were observed. President Machado went to the city hall, there to pay his respects to Mayor William Hale Thompson.

Dr. Orestes Ferrara, Cuban ambassador to the United States and official interpreter for the party, explained to Mayor Thompson that President Machado did not speak English.

"All right," replied the mayor, "then we'll get acquainted a better way," and the handshake was international.

No Trouble with Mexico.

Back at the Stevens hotel, President Machado gave an interview. In it he spoke often of his pleasure in visiting a land of such abundant efficiency and seldom of his country's relations with Mexico. There was no real trouble, he indicated, between Cuba and Mexico, and what there may have been in the past was quickly tapering off into nothing.

As for relations between Cuba and America, they had always been excellent and were getting better.

Dawes Aids Camera Men.

Presently Mayor Thompson arrived to pay a return call and be luncheon host. Louis Myers, representing the mayor on the day's program, took it upon himself to order all newspaper men away from the floor with a brisk, "You children get away."

But Vice President Dawes saw to it pan-American friendliness was preserved, even for the boys with the cameras.

After luncheon the president and his entourage, accompanied by Rufus C. Dawes, Melvin B. Ericson, brother and son-in-law of the Vice President, boarded a special train of the Chicago, South Shore and South Bend railroad for Gary. There they were met by Eugene J. Buffington, president of the Illinois Steel mills, who conducted the party through the plant.

Busy Schedule Today.

Today's schedule begins at 9 o'clock with a tour of the highways. At 10 o'clock the party boards a North Shore train at Wilmette for a trip to Swift & Co.'s plant at the stockyards. Luncheon is at the Stevens hotel, as guest of the Association of Commerce; there is a tea at the South Shore Country club, and a dinner at the Blackstone.

Hohenzollerns Get Last Payment, $1,000,000, Today

[Chicago Tribune Press Service.]

BERLIN, May 2.—The Hohenzollerns tomorrow will receive $1,000,000 from the Prussian government, the final installment of the $3,000,000 agreed to be paid under the compensation agreement reached last year.

TWO WOMEN ARE SERIOUSLY HURT IN AUTO CRASHES

Two women were seriously injured in yesterday's automobile accidents.

Miss Norah Kelly, 22 years old, 5419 Ingleside avenue, sustained a concussion of the brain when she was struck at Ellis avenue and 55th street by a car driven by Gus Henderson, 21 years old, 6348 Evans avenue.

Mrs. Martha Rose, 47 years old, 1849 West Huron street, may die from a fractured skull received when knocked down at Jackson boulevard and Aberdeen street as two cars collided, one of them speeding away following the crash. James Sweeney, 24 years old, 1964 South Homan avenue, driver of the other, took her to the county hospital.

No deaths from motor accidents were reported during the day, the toll in Cook county since the first of the year remaining at 283.

A TIME SAVER.

With daylight saving time in Chicago, a popular train to the Twin Cities should be the Burlington's new COMMERCIAL LIMITED, leaving Chicago Union Station at 9:45 p. m., Daylight Time, reaching St. Paul at 8:15 a. m. and Minneapolis at 8:55 a. m. for a full business day. —Adv.

OPEN TONIGHT TILL 10

Special for Tonight and Wednesday

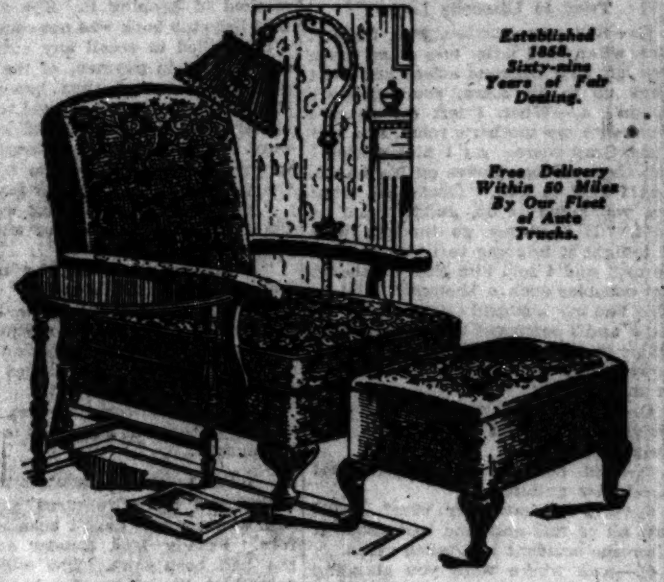

Established 1858. Sixty-nine Years of Fair Dealing.

Free Delivery Within 50 Miles By Our Fleet of Auto Trucks.

4-Piece Living Room Group

Loose Cushion Coxwell Chair with Ottoman, Artistic Bridge Lamp and Fine End Table.

Regular $54.50 Value!

$39.75

$1.00 Cash—75c Weekly

A remarkable value for tonight and tomorrow only. Attractive and comfortable Coxwell Chair with LOOSE CUSHION. Exceptionally well built and beautifully tailored in figured tapestry. Full spring construction. Hand carved legs. Fine Ottoman to match. Gold finished bridge lamp with artistic shade, fully lined and trimmed. Attractive end table of birch in rubbed Mahogany finish.

L. FISH FURNITURE CO. EST. 1858

1906-1908 WABASH AVE. (Near 20th St.)

1901-1911 STATE ST. Near 20th St.
822-824 W. 63D ST. N. E. Corner Green
2225-37 W. PERSHING RD. (39th St.) 1 Block East of Western. Open Daily Until 6:30 P. M.
654-656 W. NORTH AVE. N. E. Corner Orchard
2856-58 W. NORTH AVE. N. E. Corner Washtenaw
3036-38 LINCOLN AVE. Between Southport and Barry. Cars Stop at Our Doors

ROTHMOOR COATS

There's no secret why women like these

They're stylish—they're practical—and besides there isn't a woman living that hasn't a weakness for highly colored Scotch tweeds—simple, stylish lines—man-tailoring. That's the secret

$50

AND $40 TO $150

KNOX HATS FOR WOMEN —new styles weekly

MAURICE L ROTHSCHILD
State at Jackson

MR. E. R. FIFIELD is particularly fortunate in a certain knack or sixth sense which enables him to know in advance what gentlemen will wear. His ability in this respect is well known to men who set the style rather than follow it. And this ability has ever been a prime factor in establishing the style authenticity of the Fifield Label.

328 SOUTH MICH. AVE. — Fifield & Stevenson — North Section WRIGLEY BLDG.

Specialists in Men's Correct Dress

WALK-OVER FOOTWEAR FOR WOMEN

There Is a Pastel Shade that becomes you most

And here at the new Walk-Over store on State Street you will find just the right shade among the 78 colorful models which we are offering for your approval.

Three favored shades are Rose Blush, Pastel Parchment, and Shell Gray, which in various styles are priced from $8.50 to $13.50.

FINERY Full Fashioned Hosiery—of sheer Chiffon with contrast heels, $2.00 or 3 pairs $5.50. The Coral Band is guaranteed to stop garter runs.

Walk-Over
TRADE MARK REG. U.S. PAT. OFF.

125 South State Street
in the new Palmer House

4700 Sheridan Road
607 Davis St. (Evanston)

64 East Monroe
Elgin, Rockford, Gary and South Bend

1313 East 63rd St.
6440 So. Halsted St.

THE NEW INTERIOR PAINT

LO-LUSTRE is receiving an amazing reception from home-lovers. This new semi-gloss

JEWEL LO-LUSTRE

enamel finish brings a smooth, pleasant tone to every interior surface, and is so easily applied that it is a pleasure to use it. At your local Jewel dealer.

Moth Holes

TEARS, CUTS, CIGARETTE BURNS OR SPOTS Rewoven in Clothes and Linens

MOTH-EATEN — REWOVEN

No mending or patching. We reweave the imperfections in same DESIGN, COLOR AND FABRIC, so that it can never be noticed. Out-of-town business solicited. Mail garments for estimates.

AMERICAN WEAVING CO.
241 W. Van Buren St., 5th Floor
8 N. Wabash, Rm. 1505, Kesner Bldg.
Telephone Dearborn 3368

73 Years' Experience Has Produced

"CERTIFIED CLEANING"

The Best That Modern Efficiency and Old-Time Care Can Achieve.

It is when growth and newest scientific methods are combined with old fashioned scrupulous care that such excellent results are achieved.

Call Lake View 8300

Before putting away your winter garments have them dry cleaned. We'll return them to you in a MOTH-PROOF BAG without extra charge.

COOK & McLAIN
ESTABLISHED 1854
The Acme Cleaners & Dyers
3830-42 North Clark Street
Evanston Phone: Greenleaf 100
South Side Branch:
3937 Drexel Blvd. Phone Drexel 1349

TRIBUNE INSURANCE
For New Policy or Renewal

To secure The Tribune's $7,500.00 Travel Accident Insurance Policy, or to renew for another year one previously issued to you, cut out and fill in the application below and send it with $1.00 to Tribune Insurance Dept.,

Federal Life Insurance Company,
168 North Michigan Av., Chicago, Ill.

(As stated in the Policy, the value of all specific indemnities increases 10% each year your policy is renewed.)

This offer open only to persons between the ages of 10 and 70.

☐ NEW POLICY — OR — ☐ RENEWAL
Check here if you wish new policy. — Check here if you wish old policy renewed.

APPLICATION FOR $7,500.00 TRAVEL ACCIDENT INSURANCE POLICY
Issued to Readers of The Chicago Daily Tribune

(Fill Out This Application and Send to Tribune Insurance Dept., FEDERAL LIFE INSURANCE COMPANY, 168 North Michigan Ave., Chicago, Illinois, with Registration fee of $1.00—Money Order or Check made payable to Federal Life Insurance Co.)

I certify that I am, or will become, a reader of The Chicago Daily Tribune and hereby apply for a $7,500.00 Policy in The Federal Life Insurance Company, issued only to readers of The Chicago Daily Tribune. (If you wish a new Policy ALL QUESTIONS BELOW MUST BE ANSWERED. If you wish to renew a Policy previously issued to you, indicate above and fill in name and address only.)

FULL NAME....................
ADDRESS.................... Street City State
PLACE OF BIRTH.................... AGE......
DATE OF BIRTH—MONTH.......... DAY........ YEAR........
ARE YOU TOTALLY BLIND OR DEAF?..... ARE YOU CRIPPLED TO THE EXTENT THAT YOU CANNOT TRAVEL SAFELY IN PUBLIC PLACES?..........

WRITE HERE NAME AND ADDRESS OF PERSON TO WHOM YOU WANT INSURANCE PAID IN CASE YOU ARE KILLED. OTHERWISE IT WILL BE PAYABLE TO YOUR ESTATE.
BENEFICIARY'S NAME....................
RELATIONSHIP....................
ADDRESS....................

NOTICE: No more than one policy will be issued to any one person.

WIDOW DEFIANT UNDER GRILLING IN SNYDER TRIAL

Charges Gray Slew Mate for His Insurance.

(Continued from first page.)

account with her husband. Of this she was certain.

"Ruth Snyder, did you love your husband?" barked Froessel.

"Naw, but I didn't hate him," snarled the widow.

"Were you sorry to see him murdered?" Froessel pursued.

"Yes," was the reply.

Froessel returned to interrogation regarding Albert Snyder's heavy insurance. He asked her if she had "talked it over with Judd" and the woman admitted she had. Last summer, she said, Judd became interested in her husband's insurance and asked her what kind and how much he carried. She told him of the big policy.

"It was about this time that Judd Gray first began talking of 'putting the governor away,' was it not?" she was asked.

"It was," she agreed.

Quibble Over Card.

Long and detailed quibbling followed regarding a mass of figures on the back of a card. These figures, the witness admitted, referred to her husband's insurance and were in her handwriting, but what they meant—if anything—she could not recall. The state was certain that they represented Mrs. Snyder's attempts to figure out just how much money she would get if her husband met death by accident or violence.

Froessel drew out an odd contradiction in the widow's testimony—and admission of it. She insisted for a moment that she was not certain that she was the beneficiary under the policy. A moment later she admitted that she had known since the day the policy was issued that she would get double $50,000 if her husband died accidentally.

Takes Refuge in Anger.

At times during the afternoon the murder trial took on the aspect of a civil suit. Froessel kept hammering away at the witness with his dreary mathematics. She sought to answer for a while, then, hemmed by figures, took refuge in anger.

"Yes," she would scornfully reply to almost anything that was asked for. Occasionally, she would say "No," just to delay her questioner, who then would mark a place on his ever ready sheet of papers and refer her to it. She would study it carefully and reply, "Yes, I see it now."

If she did, she saw things the jury did not. One member of that group grew so bored that he nodded twice.

Then Froessel turned to lighter moments in the Long Island housewife's life.

Met Through Flirtation.

Yes, she met Judd Gray through a flirtation, but it was not a "pickup." Her girl friend did flirt with Judd's boy friend and got "picked up," but her introduction to Judd which followed was in accord with the best parlor rules.

Froessel carried her on through her growing friendship with Gray. Then he said: "So the first time you met him you made a date; the second time you got a corset, and the third time you stayed all night with him?"

"Yes, that's right," Mrs. Snyder agreed.

Froessel brought in the names of several men, concerning her relations with whom he asked Mrs. Snyder specifically. In each case she denied the relationship had been other than casual.

But Froessel was not through regarding insurance. "Why should Judd Gray be interested in it? He knew he never could marry you, didn't he?"

Knew He Could Get Insurance.

Mrs. Snyder agreed, but she was certain Gray could have gotten the insurance out of her—"just like he got everything else out of me."

Mrs. Snyder never did have any trouble of any consequence with Judd Gray—except on one occasion. That trouble was brought out only after bitter grilling.

Judd Gray threatened to tell the world about their relations one day last summer after she had told him she was "going to break off" with him. They patched this tilt up later, she explained, and she never did "have any fear of Judd" until the night she saw him kill her husband.

"Is it not a fact that your story of his threat to expose you is made out of whole cloth," Froessel demanded suddenly.

"I wouldn't say that," Mrs. Snyder responded, calmly enough.

Resume Grilling Tomorrow.

Tomorrow Froessel will resume his interrogation of the Widow Snyder from that point on. She still has to face questioning regarding the actual murder, and Froessel will lead her into the slaughter chamber with much less regard for her emotions than she has been led on either of her other journeys.

Judd Gray perked up a bit with his new haircut and freshly pressed suit this morning, but long before night his shoulders had slumped and he was again enveloped in the mantle of gloom that he has worn so successfully since the trial began. His day on the stand may come tomorrow, but it is more likely that he will not be called before Wednesday.

Tomorrow Lorraine, the 9 year old daughter of Mrs. Snyder and the slain art editor, will be offered as a witness when her mother is back in her chair by her counsel's side. After she has testified, Mrs. Snyder's counsel will call several other character witnesses and then it is expected that the dejected corset salesman will be called to tell his sordid story of how Ruth Snyder lured him, loved him and sent him in to butcher her husband.

His story is expected to be sensational in its dealing with his affair with the woman he called "Momie."

FACES GRAY'S ATTORNEY

When court opened in the morning Mrs. Snyder was reëxamined by her counsel, Attorney Hazelton. He led her to state that before she signed her confession, which she has since repudiated, she was told by the police that Gray had confessed. She said Gray had asked her to invest in the corset firm for which Gray traveled, but that she refused to do so.

Her cross-examination was then begun by Attorney Millard for Gray. Millard started with the blunt question:

"Why did you place a bottle of whisky under the pillow in your mother's room that night?"

"Because he [Gray] asked me to," was the reply.

Explains Keeping Weight.

Early in the examination Millard began to press on a sensitive point. He asked why after receiving the sash weight—the murder instrument—from Gray she had not thrown it away instead of returning it to Gray. She explained that the weight belonged to Gray. She added that she had placed the weight in the basement with every intention of giving it back to Gray.

"But why didn't you throw it away?" Millard inquired.

"Because he gave it to me, and I thought I could talk him out of the idea of using it," Mrs. Snyder said.

"When did you next meet Gray after receiving the sash weight?" was the next question.

The witness said the next meeting was on March 7 at her back door. At that time, she said, Gray expressed the determination that she must go through with the plans, but that she told him she could not.

Q.—And did you warn your husband? A.—No, I did not.

Wanted to Prevent Disgrace.

Q.—Why not? A.—I didn't believe Gray wanted to kill him, at least I thought I could talk him out of it. Also I was ashamed of the disgrace that would result if I told my husband. I didn't want to create a disgraceful scene.

Millard next put the question which is admitedly a vital one to her case—why did she leave the door open for Judd Gray on the murder night?

"Because I thought when I came home I could still talk Judd Gray out of the idea, and I was going to have it out with him, that I did not want to have him around me any more," was the widow's answer.

Q.—Yet from your previous conversation with him you had learned, had you not, that he wanted to kill your husband? A.—He spoke of it several times, yes.

Admits Leaving Door Open.

Q.—You were afraid that he would? A.—I knew he would.

Q.—And yet you left the rear door open for Judd Gray to enter your home while you and your husband were at Fidgeon's party? A.—Yes.

Q.—Did your husband drink heavily that night at the bridge party preceding the murder? A.—No; I would not say heavily.

Q.—Did you pass any glass of liquor which was served to you to your husband? A.—I asked the people who served the drink to give my share to my husband.

Q.—You expected to find Judd Gray there when you returned home? A.—Yes, because he said, "Leave the back doors open. I don't know what train I can get that will bring me in there; but leave the doors open and I will wait up in your mother's room."

Q.—Why didn't you send him word to stay away? A.—Because he had been sending me letters telling me of this thing that he had planned, or was planning, and I made up my mind that I was going to see him and break it off right then as it was.

Never Worried Husband.

Q.—Did you at any time that evening, Mrs. Snyder, warn your husband or say a word to him about Judd Gray? A.—I did not.

Q.—Isn't it a fact, Mrs. Snyder, that you knew when you went with Albert Snyder to that party just what was going to take place that night?

A.—No, I did not know what was going to take place because, as I said before, I had every intention of telling Judd Gray that I didn't want to see him any more.

Q.—Why was Judd Gray coming down from Syracuse to see you on the night you and Albert Snyder were going to the party? A.—I don't know, other than he was going away the following week and he asked himself could he see me before he went away.

Sees Insurance As Motive.

Q.—Do you know any reason why Judd Gray should want to kill Albert Snyder? A.—For the insurance.

Q.—But was any part of the insurance made out to Judd Gray as beneficiary? A.—No.

Q.—Then how could Judd Gray get the money? A.—He would have got it out of me—as he had before.

Millard then asked if Mrs. Snyder knew that under the provisions of the $45,000 policy double indemnity would be paid in the event of accidental death. She had known that. Mrs. Snyder also stated she had no thought of marrying Judd. She insisted that her husband knew of the policies.

Millard then brought out that Albert Snyder and Judd Gray had never met. Also, he drew a denial that she had ever told Gray, as Gray insists, that her husband had threatened her life. Millard then shot out the question:

"Why did you want to get rid of Albert Snyder?"

"I did not," was the reply.

Q.—You were sorry that he was killed? A.—Yes, I certainly was sorry.

Tried to Dissuade Lover.

Q.—Will you describe, Mrs. Snyder, just what Judd Gray was doing when you left your husband asleep and went back up to his room, your mother's room? A.—When I left my room I went into my mother's room, and saw Judd Gray there. As I kissed him I felt those rubber gloves on his hands, and I said to him, "Good God, what are you going to do, Judd?" and he said, "If I cannot go through with it tonight it is going to be either him or us," and I told him that he should not consider such a thought. And he also had my husband's revolver in his hand and I managed to get him down stairs in the living room, and we sat down there for possibly a half hour or more.

Q.—Did Judd Gray have the sash weight? A.—I did not see the sash weight.

Q.—Did he have any chloroform? A.—I saw nothing.

Q.—Did he have any wire? A.—I saw all of this and was told about it after the accident had taken place.

Q.—And where were you standing then when you came down stairs with Judd Gray and he with a pistol in his hand A.—I took the pistol from him and laid it on the piano and took him over to the settee, and we sat there and we talked. I tried to plead with him; reason with him.

Q.—And then you left him and went up to the bathroom? A.—I did, yes.

Thought He Had Given Up Plan.

Q.—Knowing that he might kill your husband? A.—I did not think he would kill my husband. I thought I had persuaded him into believing that he was going to leave and never come back again.

Q.—You did not go into your husband's room to warn him? A.—No, I did not; I didn't see any necessity of doing that because I was under the belief that I was getting rid of Judd Gray.

Millard then brought out that one day while her husband was asleep on a couch she had stumbled over a tube connecting with a gas pipe and had gone on out of the house. When she returned home she found her husband out in the street almost asphyxiated.

Q.—Was that an accident, Ruth Snyder? A.—That was a positive accident. I couldn't help it.

Mrs. Snyder denied putting a bichloride of mercury tablet in his medicine at another time, or that she had filed the label off a bichloride of mercury bottle.

Q.—Is it not a fact, Mrs. Snyder, that you made several attempts to kill your husband? A.—No, I did not.

Q.—Now, Mrs. Snyder, I want to have you tell me just what you did on the night of the murder from the time you went to the house until the time that Mrs. Mulhauser came and found you tied up.

Repeats Story of Murder.

Mrs. Snyder thereupon repeated her now familiar story that her husband was murdered by Gray while she was in the bathroom. When she started to tell again of seeing the body covered with blankets, she broke down. She finished by saying that Gray had declared they would have to mess up the place to make it appear as if a robbery had occurred. Millard continued:

Q.—And when you knew that your husband was dead, did you cry out? A.—I couldn't cry out; I was too frightened to cry.

Q.—But you sat and listened to Judd Gray plan a method of throwing the police off the scent? A.—I did not know what it was all about. I was too confused myself.

Q.—Now is it not a fact, Mrs. Snyder, that after your husband fell asleep that you went back up to Judd's room, that you said to him, "Are you going through with it?" A.—I never did.

Q.—Didn't you say "It must take place tonight"? A.—I never said that; I never did.

Q.—And where do you think Gray got the sash weight?

The witness didn't know. Nor would she admit that Gray had carried the weight into the victim's room while she followed with the chloroform and wire.

Denies Seeing Slaying.

Q.—Now, Ruth Snyder, after Judd Gray struck your husband with the weight, didn't he drop the weight? A.—He did not; I saw nothing at all.

Q.—Didn't you pick up the weight and hit your husband on the head with it? A.—I did not.

Q.—Didn't you throw the chloroform onto the pillow? A.—I did not.

Q.—And didn't you tie the wire around your husband's neck?

A.—I certainly did not.

Millard asked whether Mrs. Snyder had had intimacies with other men than Gray. She denied indignantly that she had. Then the attorney had her identify the confession which she repudiates. She admitted her signatures.

"Will you kindly take the alleged confession and point to the jury what parts, if any, are true?" Millard asked.

Mrs. Snyder went over the confession, reading only the parts she has admitted on the stand.

"And only what you have read is true and the rest is false?" Millard asked.

"Yes," was the reply.

This ended Millard's cross-examination.

Court Questions Widow.

Justice Scudder intervened as Hazelton walked over for re-direct examination and asked why she had undressed and gone to bed, knowing that Gray was in the house.

"I had to get undressed, judge," she said. "I didn't want my husband to know I was going to see Gray."

Then Assistant District Attorney Froessell began the cross-examination for the state.

Q.—You wanted to get Gray out of the house that night? A.—Yes.

Q.—Could you have kept him out by locking the door—yes or no? A.—Yes.

Froessell then questioned her concerning a $200 loan to Gray and certain banking matters. The questioning then went on:

Q.—Your husband had full confidence in you, did he not, madame? A.—Yes.

Q.—And you betrayed that confidence, did you not? A.—No, I did not.

Q.—Well, you betrayed it with Gray, did you not? A.—Yes.

Q.—You hated your husband, did you not? A.—No, I did not.

Q.—You loved him? A.—I didn't love him, but I didn't hate him.

The morning session ended with Mrs. Snyder still on the stand.

Questioned on Insurance.

The afternoon session began with the questioning on the insurance, concerning which the witness had given some testimony before the noon recess. Mrs. Snyder identified six checks with which premiums were paid and five receipts received for such payments. One question after another dealt with Mrs. Snyder's checkbook and her method of keeping it. She admitted that her stub book was not complete.

She failed to recall any entries for checks sent in payment of the $50,000 policies. Froessell then brought out that Mrs. Snyder had started to keep a check book in 1916 and had kept one until the present time. Despite this, however, she had made no record of the premiums paid on the insurance.

"And who did you think would be the beneficiary in case of accident," Froessell asked.

"I believed it would be myself," was the answer.

"You believed it would be I?" the prosecutor exclaimed sarcastically. "Well, take a look at this and tell us what you see." He advanced to the stand with the policy.

After a casual scrutiny Mrs. Snyder remarked that she appeared to be the beneficiary.

On Verge of Breakdown.

Froessell again inquired sarcastically whether she hadn't been sure before. Finally Mrs. Snyder admitted she had been sure. The widow appeared on the verge of a breakdown, but recovered.

Quite emphatically, the next moment she denied that she and Gray had planned to spend the proceeds together or that she had ever told Mrs. Mulhauser that her husband was heavily insured.

From this trend of questioning Froessell jumped suddenly to the early rendezvous between the defendants at Henry's restaurant. He asked Mrs. Snyder if she had not been introduced to Gray by Harry Folsom, a stocking salesman, and if it wasn't likewise true that she had met Folsom through a flirtation. She denied that she had flirted with Folsom, but finally admitted that she had never seen him before that afternoon, nor had the girl who was with her.

"In the language of the vernacular, he picked you up, didn't he?" Froessell asked.

"No. He picked her up. I didn't know that she didn't know him. The flirtation was not on my part," Mrs. Snyder said.

She had improper relations with Gray on her third meeting with him.

Denies Other Intimacies.

Q.—You were faithful to your husband until this first time with Gray? A.—Yes.

Q.—And you don't remember whether it was day or night? A.—It was in the daytime.

Q.—You had your daughter, Lorraine, at the Waldorf when you were visiting there with Gray? A.—Yes.

Q.—Did you like Gray? A.—Yes.

Q.—He sympathized with you? A.—Yes.

Q.—You don't drink? A.—I do a little.

Q.—One can drink and dance at night clubs? A.—Yes.

Q.—Do you know what is meant by the expression, "plastered up"? A.—Yes.

Q.—Have you ever used it? A.—Yes, I have.

Q.—Have you ever said, "Let's get plastered up"? A.—Yes, lots of times.

Q.—What did you mean by that? A.—Just going out and having a good time.

Q.—Your daughter was at home when Gray made his visits to your house? A.—Not on all occasions.

Q.—Did you instruct your daughter not to tell her daddy about Mr. Gray? A.—No.

Q.—Didn't you ever tell your daughter Lorraine not to mention the name of Gray? A.—Yes, I did.

Never Afraid of Gray Before.

Q.—You were afraid of Gray? A.—No, only on the night of the murder.

Q.—And you didn't think it was your duty to tell your husband that your paramour had planned to kill him? A.—No.

Q.—Who opened the door to let Gray in? A.—I did.

Q.—And you gave him back the sash weight? A.—No.

Q.—Did you give him back the poison? A.—No.

Q.—Isn't it a fact you and Gray had planned to kill your husband on the night of March 7 while your mother was out of the house? A.—No, we did not.

After more questions along the same line adjournment was taken until tomorrow morning.

"Momie" Letters Call Gray "Darn, Lovable Little Cuss"

New York, May 2.—[Special.]—Two "Momie" letters from Mrs. Ruth Snyder to Henry Judd Gray were read into the record today at their trial for the murder of Ruth's husband, Albert Snyder, art editor.

One letter was dated Feb. 24, a month before the murder, and read:

"My Own Lover Boy: Gee, but I am happy, O, ain't I happy. Tomorrow is my lucky day. I am so very happy I cannot sit still enough to write you what I am thinking of. You will excuse it this time, too, won't you, hon? Went down to the movies in Q's and saw 'Johnny Get Your Hair Cut.' Jackie is certainly a sweet kid and a marvelous actor. I think it wouldn't be a bad idea if I had me a hair cut. It is beginning to look like the wop. Wassa good of writing?. Ha, ha.

Hurry Home, Darling.

"All I keep thinking of is U, and you are a darn lovable little cuss. I could eat you all up, could I get lit and put out this blaze what is so much bother to me. Ah, yes, hon, let us get good and plastered. Ain't that a nice word? Beginning to think I am already that way on nothing. Hurry home, darling. I will be waiting for you. All my love. YOUR MOMIE."

The second letter told of Mrs. Snyder's experiences in going to an apartment on the east side with a man in order to let his wife look them over and get grounds for divorce. The letter, presumably to Gray, also expressed her deep love for Judd. It read:

"Sweetheart Mine: Well, darling, the 'whole works' went over beautifully. Of course, it was all prearranged and all took place at 101 East First street, the worst neighborhood in New York. I was scared most to death, and if you ever saw the woman you'd die of fright, too—such a cold blooded way of doing things—but it went over as intended and we were five in all, just witnesses—that was plenty, too.

Calls Husband Darn Fool.

"Had another battle with the G.— darn fool. I'm mad.

"Tried to get M. to go to H. B. for a day or two, so that my chances for Friday will be better for staying over. Do you really want . . . me, dear, to stay? Wouldn't you rather go right on home, so that you'll be nearer the bank on Saturday? Yes, you do—huh?

"Please don't put yourself out for me, dear. I love you just as much if you saved that $8 for yourself. Maybe we shouldn't be quite so extravagant.

"Sweetheart, dear, I love you with all my heart and soul 'cause you're the dearest and bestest kid I have or ever had.

"Much love. All yours, MOMIE."

Mother's Day Is Next Sunday, May 8th

5 more days to remember MOTHER with De Met's CANDIES

REMEMBER AFTER SCHOOL

how you'd run home to Mother to get something to eat?

Remember Mother on Mother's Day!

De Met's Mother's Day Candies

The regular assortment at 70c the pound.
The De Luxe assortment at 80c the pound

. . . and beautiful, appropriate hand decorated boxes, especially prepared for Mothers' Day, in a great variety at $1.50, $2.00, $3.00, $4.00, $5.00 and $5.50 the box.

Sent Parcel Post to Mother, Anywhere

De Met's CANDIES

5 WEST RANDOLPH ST. Between State and Dearborn Sts.
114 SOUTH STATE ST. Between Adams and Monroe Sts.
11 WEST MADISON ST. Between State and Dearborn Sts.
330 SO. MICHIGAN AVE. Between Jackson and Van Buren
64 EAST WASHINGTON ST. Between Michigan and Wabash Aves.
51 WEST MADISON ST. Between Dearborn and Clark Sts.

De Met's Kitchens, 229 North State St.

Any of These Values May Be Ordered by Phone or Mail

THE HUB Henry C. Lytton & Sons

BROADWAY and FIFTH—Gary · ORRINGTON and CHURCH—Evanston · STATE and JACKSON—Chicago

Our Third Annual Sale of

$5 Imported Winton Golf Irons $2.85

Shafted by One of America's Foremost Makers

IMAGINE! These fine Hand Forged Imported Irons at such a price. It's a precedent we established three years ago, and we feel duty bound to better our record for extraordinary value giving with each succeeding year. How well we have done it you can only appreciate by seeing these Irons, by trying their balance, or swinging them in our nets. So, no matter what Irons you need or have in mind, you will find them in this great lot. Don't miss such an opportunity—and come early. Right and left hand models for men. Right hand models for women.

$10 Steel Shaft Ivory Face Drivers, Brassies and Spoons

THEY'RE the famous Ted Ray Autograph models with everything a fine wood club should have. 1927 models—first quality in every respect. And the price—$5.85. You certainly make a most decided saving. **$5.85**

Beginners' Golf Sets Set consists of leather-trimmed Bag, 1 Wood Club and 3 Irons. All with calf grips. Right or left hand. For men and women. A great value at **$8.95**

First Quality Fresh 1927 Stock

Golf Balls—Special

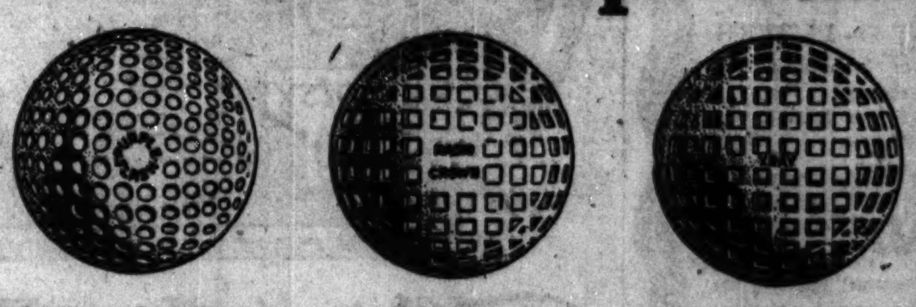

65c Purple Flash	75c Radio Crown	$1 X-Ray
39c	47c	55c
$4.68 a Dozen	$5.50 a Dozen	$6.50 a Dozen

Skilled Golf Club Repairing in Our Own Shop

Imported Golf Hose

Regular $5 Value $3.45 | *Regular $6 Value* $4.35

THOUSANDS of pairs purchased abroad by us at most decisive price concessions—permitting these remarkable values. Rich new patterns—varied selections in every size, 10½ to 12.

Wool Golf Knickers, $6.85

Newest colorings and patterns in fine all wool fabrics that would ordinarily be priced up to $10. Regular, plus 4 and Plus 6 models.

Advance Registration Tickets for All Clubs of the Daily Fee Association—Cog Hills, Evergreen, Galewood, Golfmoor, Mid-City, Oak Hills

NEW DAY ... LITTLE H... MINERS'...

Attempts Go ... 77 Entomb...

Fairmont, W. Va., ... cue men, fighting ... in the Everettsville ... to determine the fat... men who were ent... plosion late Satur... progress today, and ... advanced only a sho... the point where ... victims will be fou...

With seventeen d... and rescuers believ... seven trapped men ... blast or deadly ga... continued tonight t... tention on streng... erected in the expl... nels to insure good ... and to minimize the ... blast from the fire.

Six of Hundr...

An official compan... for 100 men in th... tipple when the blas... forty-five were whit... five negroes. More... entombed men were ... total of 103 children. ... have been removed ... other men got out a...

While the rescue... their way back int... of the workings th... gas, Red Cross re... state compensation ... work in the little ... ing the bereaved. ... the Washington R... the work of rehabil...

A meeting will b... town tomorrow nigh... necessary to help ... children whose hus... were lost.

One Official ...

A majority of t... feel there is no hop... tombed. But Rob... of the West Virgin... ment, held that the... chance to brattice ... may be alive.

During the aftern... the burning section... located, and a bratt... while helmeted resc... in an effort to ... workings.

In contrast to sce... yesterday, few rel... tombed men were ... of ambulances and... were on hand re... entombed men to ... were found alive.

Kathryn Carve... Hill; Menj...

Los Angeles, Cal., ... —Kathryn Carver, ... woman of the films, ... from Ira Hill, New ... tographer, before J... merfield today. Mi... with Adolphe Menj... the Ladies." The ... tween Menjou and ... jou has not become ... to comment on rum... ment to Miss Carve...

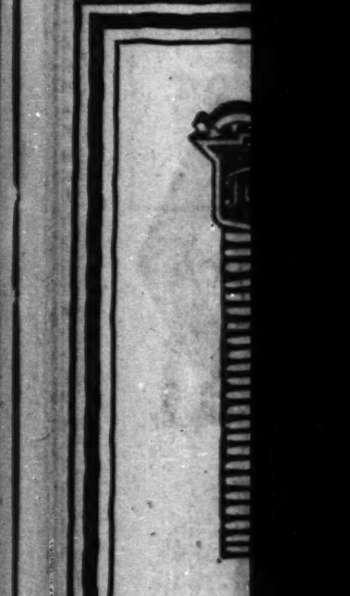

FL... T... e... c... P... th... C... FLO... 20... 215... 108...

...ne or Mail

...s Sons

...HURCH—Evanston

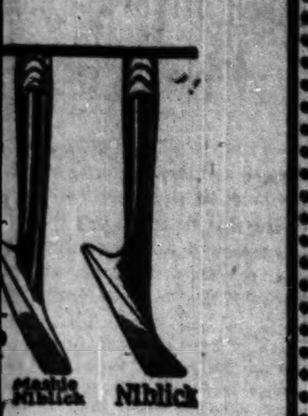

...ale of

...inton

...ns

...t Makers

...Irons at such a ...rs ago; and we ...nary value giv- ...ve done it you ...g their balance, ...Irons you need ...ot. Don't miss ... and left hand

...y Face ...Spoons

...th ...ls ...ou $5.85

$8.95

...7 Stock

...ecial

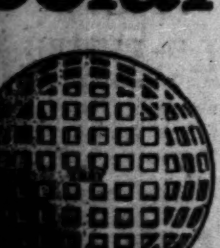

...$1 X-Ray

...55c

...6.50 a Dozen

...Shop

...Hose

$4.35

...most decisive ... values. Rich ...12.

...s, $6.85

... would ordinarily

...y Fee Association ...City, Oak Hills

NEW DAY BRINGS LITTLE HOPE OF MINERS' RESCUE

Attempts Go On to Reach 77 Entombed Men.

Fairmont, W. Va., May 2.—(AP)—Rescue men, fighting against fire and gas in the Everettsville mine, in an effort to determine the fate of seventy-seven men who were entombed by an explosion late Saturday, made little progress today, and tonight they had advanced only a short distance toward the point where it is believed the victims will be found.

With seventeen dead accounted for and rescuers believing the seventy-seven trapped men were killed by the blast or deadly gases, mine experts continued tonight to center their attention on strengthening brattices erected in the explosion ripped channels to insure good air for the rescuers and to minimize the danger of another blast from the fire.

Six of Hundred Survive.

An official company check accounted for 100 men in the mine or on the tipple when the blast came. Of these, forty-five were white miners and fifty-five negroes. More than half of the entombed men were married, with a total of 103 children. Seventeen bodies have been removed to morgues. Six other men got out and are in hospitals.

While the rescuers sought to fight their way back into the far recesses of the workings through smoke and gas, Red Cross representatives and state compensation officials were at work in the little mining village, aiding the bereaved. W. S. Hepner of the Washington Red Cross, directed the work of rehabiliation.

A meeting will be held in Morgantown tomorrow night to take any steps necessary to help the women and children whose husbands and fathers were lost.

One Official Still Hopes.

A majority of the rescue experts feel there is no hope for the men entombed. But Robert Lambie, chief of the West Virginia mining department, held that the men had a slight chance to brattice themselves in and may be alive.

During the afternoon it was believed the burning section of the mine was located, and a brattice was thrown up, while helmeted rescue men pushed on in an effort to explore the entire workings.

In contrast to scenes about the mine yesterday, few relatives of the entombed men were out today. A fleet of ambulances and many physicians were on hand ready to carry the entombed men to hospitals if they were found alive.

Kathryn Carver Divorces Hill; Menjou Not Freed

Los Angeles, Cal., May 2.—[Special.]—Kathryn Carver, blonde leading woman of the films, secured a divorce from Ira Hill, New York society photographer, before Judge W. C. Summerfield today. Miss Carver appeared with Adolphe Menjou in "Service to the Ladies." The divorce decree between Menjou and Mrs. Kathryn Menjou has not become final. He refused to comment on rumors of his engagement to Miss Carver.

Copyright, 1927, by The Chicago Tribune.

INDIANA BUYS 2,000 ACRES ON LAKE FOR PARK

Indianapolis, Ind., May 2.—[Special.]—Hopes held for several years by conservationists for establishment of a public reservation in the beautiful Dunes region of Porter county, Indiana, bordering Lake Michigan, were realized tonight with the announcement by Richard Lieber, director of the state conservation department, that the state had purchased 2,000 acres with a lake frontage of three miles.

One thousand acres of the tract was acquired from the heirs of Thomas E. Wells an 1 Stanford White for $500,000. This gives the state the required maximum of 2,000 acres stipulated in the law of 1923 which provided for the purchase and created a special tax levy.

The total cost of the new park was estimated by Lieber to be $1,000,000. With the acquisition of all land contemplated for the park, Lieber said, the conservation department will now turn its attention entirely to improvement of the park facilities.

ROB DRUG COMPANY OF $400.

Two bandits held up the Campbell Drug company, 2457 West 63d street, yesterday, locked the proprietor, D. J. Pomerantz, and a clerk, Fred J. Kunzinger, 6342 South Washtenaw avenue, in a rear room and escaped with $400 and $497 worth of postoffice money order receipts.

COSTS BUT 50c TO HEAL SKIN WITH POSLAM

The most wonderful thing about Poslam is how little is needed to heal even stubborn cases of skin eruptions. Often a single 50c box will clear away a patch of eczema that has been an itching torment for years. All druggists sell it.

FREE Write for special test box. POSLAM CO. 243 West 47th Street New York City

THE STEVENS IS OPENED, A HOTEL OF SUPERLATIVES

Throngs Entertained in Vast Hostelry.

The Stevens, a hotel of superlative statistics, opened officially and gayly last night.

Hundreds were on hand to eat an elaborate dinner in one of the four dining rooms, to dance in the mammoth ballroom, to view the flowers sent from all parts of the country, and to walk and walk and walk over miles of floor space. Most of all, however, they were on hand to congratulate James W. Stevens and Ernest J. Stevens, the father and son, who, back in 1922, determined to build on Michigan avenue the world's largest hotel.

Vast and Efficient.

A vast and efficient tavern it is, with 3,000 guest rooms and a staff of 2,500 employés; with a ballroom adorned like the palace of Versailles, and a barber shop equipped for the envy of any king who ever lived at Versailles; with St. Genevieve marble panels and Travertine columns above ground, competing with huge refrigerating plants and boiler rooms below ground.

At the Stevens, as the guides pointed out last night, a guest is more than a guest. He can read a book to his liking among the 25,000 volumes. He can have his appendix removed, for there is a completely equipped two-ward hospital. He can run a convention in the large assembly hall or he can display a complete exhibit in the exposition rooms.

A Few Statistics.

Suppose, for example, he seeks to occupy, in sequence, every room in the house. He'll be at the Stevens after May 1, 1935, and he won't have repeated once. Here's a few other results he might compute:

Sixty car loads of mattresses are used.

The ice cream factory can produce 120 gallons of ice cream an hour.

The laundry could care for the demands of a community of 60,000.

A bushel of potatoes can be pared every three minutes.

The telephone room has 3,800 lines and the silver chest contains 2,000 dozen forks.

Among those who had tables at last night's dinners were:

Mr. and Mrs. B. E. Sunny, Mrs. Frederick Upham, Mr. and Mrs. Lawrence Whiting, Judge and Mrs. John P. McGoorty, Mrs. Jacob Baur, Edward J. Kelly, and Michael Igoe, and John A. Holabird of Holabird and Roche, the architects who designed the building.

Confiscate Two Big Stills and 34,000 Gallons Mash

Two large stills were seized by prohibition agents yesterday in a raid on the Wooley farm, near Oswego, Ill. Three men were arrested. Dry agents valued the equipment at $20,000. Besides the two stills and equipment, found in a barn, 34,000 gallons of mash were confiscated.

CAUGHT PEEPING; GIVEN FINE.

Richard Keenan, 30, of 764 Oakwood boulevard was fined $5 and costs yesterday by Judge Herbert Immenhausen on a disorderly conduct charge. He was arrested when he was caught peeping into a bedroom window at 4160 Ellis avenue.

AGREE DANGER HAS PASSED IN SCHWEPPE PLOT

All danger to 9 year old John Shedd Schweppe, against whom a $1,000,000 kidnaping and ransom plot was directed, has passed, Chief of Police Lester Tiffany of Lake Forest and William O'Connor, chief of detectives in Chicago, agreed yesterday.

Chief Tiffany suggested to Charles F. Schweppe, millionaire banker and father of the threatened boy, that the private detectives guarding the Lake Forest home be dismissed and Lake Forest police put on guard. Chief O'Connor said he was disappointed in his men not having had the opportunity of killing the kidnapers.

Chief O'Connor said he had no proof worthy of court presentation that the plotters were acting in the interests of Henry J. Fernekes, an inmate of the Joliet penitentiary recently saved by the Supreme court from being hanged. He said, though, that he is certain an attempt will be made to liberate Fernekes, who may again be tried here for murder or who may be sent east to stand trial on two murder charges.

The FLORSHEIM SHOE

The *Rolls*—smartly modeled with a short vamp, close fitting heel and arch. Particularly attractive in the new Spring leathers. Comfort from the start—no "breaking-in."

Most Styles $10

FLORSHEIM MEN'S SHOPS

20 E. Jackson — *58 W. Randolph
215 S. Dearborn — *12 N. Dearborn
108 S. Clark — 9 S. Dearborn

*Open Evenings Until 9

QUALITY—SERVICE—SATISFACTION

Here are the finest suits that have ever been made

SILK LINED - HAND TAILORED
THE COSTLIEST BRITISH WOOLENS

A few custom tailors that charge $150 might be able to make some as fine—it would be absolutely impossible for anyone to make finer suits. The hand tailoring couldn't be bettered—neither could the silk linings; and the British woolens are the costliest and finest ever loomed

$75

FOR MEN — YOUNG MEN

Other suits $33.50 $50 $60 $65

IMPORTERS—MANUFACTURERS—RETAILERS—WHOLESALERS

MAURICE L ROTHSCHILD

State at Jackson

MINNEAPOLIS — CHICAGO — ST. PAUL — NEW YORK

For Service—

Eleven Community Motors Branches

It is the purpose and desire of Community Motors to offer facilities that are unequaled in the automotive field in Chicago.

Our rapid expansion has been due to the ever increasing popularity of the Oakland and Pontiac Sixes, both General Motors Products.

The unusual values offered in the new Oakland and Pontiac Sixes permit us to trade in the better grade of used cars.

That is why we are able to offer late models in Ford, Chevrolet, Dodge, Essex, Oakland, Pontiac and other popular makes, at prices that are unusual.

And each and every guaranteed used car offered for sale is backed by Community Motors Used Car Bond.

This bond is for your protection. It is a guarantee in writing.

Visit any one of our stores listed below and find out how easy it is to buy one of these used cars with a small cash payment and the balance through the General Motors Acceptance Corporation Finance Plan.

Community Motors, Inc.

2426 S. Michigan Avenue — 5139 Broadway
2484 Milwaukee Avenue — 4614 Washington Boulevard
2473 Milwaukee Avenue — 7716 Stony Island Avenue
6259 Cottage Grove Avenue — 3044 Lawrence Avenue
4125 Lincoln Avenue — 5671 W. Madison Street

Now—

Save $6 to $9 a Year with This Marvel Automatic

Ribbon Inking Device

We Can Add Restoro Inking Fount *to Your Present* UNDERWOOD

RIBBON troubles—the eternal expense and annoyance in typewriting—are no longer necessary with Restoro, the automatic Ribbon Inking Fount. One *ribbon* lasts a *year* or better. No more spotty or uneven writing—always uniform.

Restoro works on the time approved printing press principle. A tiny roller automatically keeps the ribbon freshly inked as it moves along. Perfect fill-ins are insured. No longer need the stenographer dirty her fingers needlessly. Once a year fill fountains with ink—and that's all there is to it!

To introduce the Restoro Inking Fount we are offering it with a good-as-new remanufactured No. 5 late model Underwood for only $55 complete. Guaranteed for 1 year. *Liberal allowance for your old typewriter.*

Step to the telephone now and have one sent over. Take advantage of our generous, free trial offer. You're the judge and jury. Speak up—ask for one today!

Remember we can add Restoro Inking Fount to your present Underwood—free trial also.

YOUNG TYPEWRITER CO.
169 N. Dearborn Street, Chicago
Central 3630-3631

$55 *Cash* *Terms Extended*

For No. 5 Late Model Remanufactured **UNDERWOOD** Equipped with Restoro Inking Fount

Free Trial to Convince

SWEARS ARMOUR GRAIN OFFICIAL ORDERED FRAUD

Ex-Employe's Story May Cause House Citation.

BY PHILIP KINSLEY.

George E. Thompson, former superintendent of elevators for the Armour Grain company, was accused yesterday by Frank Crombie, his former assistant at the Northwestern elevator, of having personally ordered the arbitrary raising of grain grades on 2,000,000 bushels of wheat in that elevator in 1924 and the switching of samples which fooled the Board of Trade sampling department, leading to the subsequent troubles of the Farmers' Grain Marketing company.

Thompson may face the bar of the house of representatives at Springfield as a result of this and his own testimony, in which he blamed Crombie for the grain frauds and contradicted himself frequently. The judiciary committee of the house is considering this procedure.

Court Battle Impends.

Indications were strong, it was said in an authoritative quarter yesterday, that the Armour Grain company will resort to the courts before paying the $1,600,000 awarded against them in the grain case by Attorney Edward E. Brown, arbitrator. They may file suit to set aside the award, which is set for payment May 10, or may refuse to pay and let the Rosenbaum Grain corporation, the complainant, go into court to collect.

Crombie was examined before the house investigating committee in session at the Fort Dearborn Athletic club. Representative Frank McCarthy was acting chairman and Attorney B. F. Goldstein the examiner.

Crombie said the first arbitrary raising of grain grades took place April 18, 1924, when Thompson came out to the elevater and told him the farmers were thinking of taking over the stock and elevator about May 1. Thompson graded up about 400,000 bushels at that time, he said.

"A Chance to Make Money."

On July 1, he said, after the farmer merger had been put off until August 1, Thompson came out to the elevator again, the witness said.

"He told me that here was a chance to make some money for the Armour Grain company. I asked him how and he said he was going to raise the grades. I asked him how and he said 'on the books.'

"'Give me a sheet with the stock as of last Saturday', Thompson told me, 'and I will show you.' I gave him the stock sheet of June 28 and he raised the grades on about two million bushels."

Q.—Did he say any one had sent him? A.—He said George E. Marcy (then president) had sent him.

"A week or so later," Crombie testified, "Thompson handed me three orange telegraph slips with figures on them. He said the figures had been given him by Marcy for grading the stock. Thompson said that Marcy had told him the board of trade estimators and samplers were coming out.

Tells of Switching Samples.

"'Do you mean to tell me you want me to change the samples, too?' I asked.

"And Thompson answered, 'Yes.' He told me to have the samples match the stock books and blackboard.

"When the samplers came I arranged that they would be busy all forenoon. In the afternoon they took samples until 4:30 and left at 4:45. We stayed there at night and changed the samples. They stayed 7 or 8 days and the samples were changed every night."

Crombie told of an interview he had with Marcy on April 29, 1925, during which John Kellogg, president of the company, was present. This meeting was held in a darkened room, he said, with transoms and windows closed.

Marcy told him at this meeting, he said, that there was a $300,000 loss in prospect for the company and Kellogg expressed dissatisfaction with the elevator, and he, Crombie, went home and resigned.

In his letter of resignation he charged that the grades had been raised and the samples switched, he said. The next day Marcy, Kellogg, and Thompson were all after him. He said he went to see Marcy and Marcy told him that his letter had "pretty near broken his heart."

Lott's Ex-Wife Turns to Court for Back Alimony

Charles Henry Lott, owner of several hotels, was cited yesterday to show cause why he should not be held in contempt of court on the allegation of his former wife, Mrs. Cora Adele Lott Meyer, now the wife of Berthel J. Meyer, former director of the American Secret Service bureau, that he is in arrear in payments on the $1,074,400 alimony she won June 6, 1925. The petition for the citation, filed before Superior Judge John P. McGoorty, states that Mr. Lott has failed to pay premiums on $100,000 life insurance made out to her and failed to pay $1,000 that was due her April 10.

BODINE BLAMES DRY ERA BOOZE FOR DEFECTIVES

"Children of the night," thousands of them—with intellects darkened by an inheritance from drunken mothers—too stupid to pass the minimum reqired for a working certificate and not sufficiently insane to be lodged in asylums—roam Chicago streets and will fill Chicago jails, William L. Bodine, superintendent of compulsory education, said yesterday. He made those statements in urging passage of the bill now before the legislature, providing for the segregation of mental defectives.

"Illinois has been in a legislative trance for years in not providing a home for juvenile delinquents and a farm colony for adult morons," Mr. Bodine said. "And in the meantime bad liquor is producing male and female morons in steadily increasing numbers."

Blames Dry Era—Rum.

Moonshine, he insists, is responsible for the 10,000 subnormal children who prowl the streets and should be locked up—moonshine made in the home or bought in a neighborhood "joint."

"These are not opinions; they are facts," Mr. Bodine added. "I can prove that many of the tragedies of childhood are due to the rotten booze made in home stills.

"Why, only the other day one of my truant officers entered a home to find both parents dead drunk on the floor of a house dirty as a pig pen, with a half naked baby playing with an empty bottle.

"Before the war when good liquor was available there were fewer morons. The stuff they sell now is slow death. The result has been an astounding increase in the number of weak-minded children."

Cites Marriage Law, Too.

Part of the blame, Mr. Bodine declared, falls squarely on the state marriage law, which he characterized as a "joke of jurisprudence."

"Epileptics, consumptives, habitual drunkards—they all get married, and from this rotten corps of parents we get a speckled crew of juvenile morons. In our work of prosecuting parents in the municipal courts for not sending their children to school hardly a week passes but we find fathers explaining that their wives are feeble minded.

"Some couples are crazy to get married; others are crazy with 'hootch' when they do."

PERSIA MOSLEMS KILL, CUT UP 30 IN SECT MASSACRE

[Chicago Tribune Press Service.]

TEHERAN, Persia, May 2.—Thirty persons, including women and children, were killed and then cut to pieces and buried today during the brutal massacre of a sect at Jahrum. Many others escaped death after being subjected to brutal treatment. Houses and property were looted. A Moslem preacher was responsible for inciting the massacre. The government is taking strong measures to apprehend and punish the guilty.

Our Sixtieth Anniversary

For 60 years the House of Kirchberg has served the people of Chicago in a manner that has earned an enviable reputation for Integrity, Fair Dealing and Painstaking Service. The jeweled masterpieces purchased here have brought joy and happiness to the many possessors.

May we serve you?

THE HOUSE OF KIRCHBERG DIAMONDS

FOUNDED 1867

Watches—Silverware
Articles of Fine Jewelry

104 N. State St.
One Door North of Washington St.

FIRST STATE PAWNERS SOCIETY

(Founded in 1899 by the Merchants Club)

Capital and Surplus $2,500,000.00

Money Loaned at

1%

Per Month

The Society is now located at its new and permanent quarters at

42 S. Clark St.

3 Doors North of Monroe St.

Itching, Annoying Skin Irritations

Apply Zemo, Healing Liquid Easy to Use.

When applied as directed Zemo effectively and quickly stops Itching and heals Skin Irritations, Sores, Burns, Wounds and Chafing. Zemo penetrates, cleanses and soothes the skin. It is a clean, dependable, healing liquid, convenient to use any time. 60c and $1.00.

zemo
FOR SKIN IRRITATIONS

MANDEL BROTHERS

Now in progress

MAY WHITE SALES

Offering remarkable values in events of great importance

MANY months of careful preparation have gone into the selection of these offerings. The intensive search has carried our representatives through the most prominent of world-famed markets in their unceasing search for such values as will merit your immediate approval. Therefore you will find the unique, the individual, the beautiful, have been included at decided savings.

These sales include:

Lingerie — *Corsets and brassieres*
Negligees — *Frocks*
Linens — *Infants' apparel*
Laces — *Handkerchiefs*
Dress fabrics — *Blouses*

Miss Ellis' Tea Shop

31 East Madison Street
2nd Floor, Corner Michigan

MISS ELLIS—who has personally managed her Tea Shop for sixteen years—is always here to greet you.

Tonight's Dinner

$1.00

SERVED FROM 4 TO 7:30 P. M.

HOT ROLL AND BUTTER
SUPREME OF FRUIT OR FRESH SHRIMP COCKTAIL
HEARTS OF CELERY AND RADISHES
CREAM OF CHICKEN WITH RICE
CHOICE OF:
BROILED FRESH LAKE SUPERIOR WHITEFISH, LEMON BUTTER
ROAST PRIME RIBS OF BEEF, AU JUS
BAKED SUGAR CURED HAM, NEW SPINACH
SWEETBREADS A LA KING, EN CASSEROLE
FRIED SPRING CHICKEN, A LA MARYLAND
BROILED SIRLOIN STEAK
ORANGE SHERBET
MASHED OR NEW STEAMED POTATOES
NEW GREEN PEAS
HEAD LETTUCE SALAD, RUSSIAN DRESSING
CHOICE OF:
APPLE PIE, PRUNE PIE, FRESH STRAWBERRY PIE
ALMOND SOUFFLE, CURRANT JELLY WHIP
CHOCOLATE PARFAIT, WHIPPED CREAM
ICE CREAM AND CAKE
TEA COFFEE MILK BUTTERMILK POSTUM

Today's Luncheon
50c and 65c

CARSON PIRIE SCOTT & Co

Silk Sports Frocks, $39.50

Have That Subtle Simplicity in Tailoring

LITTLE tucks all the way around the neckline are in perfect keeping with the nonchalant note of the blouse. A shaggy flower decorates the left shoulder. In tan, green, gray, flesh, white and new blues.

Fourth Floor, South.

Frocks, $18.50 Of Tub Silk

Are Simple Solutions for Summer

THESE are indispensable in the country or vacation wardrobe and so very smart for home in town.

Heavy silk crepe in a pert one-piece style has a white collar and graceful jabot deeply scalloped. In blue, green, white, orchid and peach. 14 years to "44."

Fourth Floor, North.

Georgette Crepe Frocks, $27.50

Show Chic in a Conservatively Tiered Skirt

WHILE the skirt is in tiers it is skillfully handled and does not vary the new slender silhouette.

Tailored in two-piece style with smart shirt cuffs. In navy blue, black, Matador red, beige and queen blue. Sizes 14 years to "44."

Moderate Price Section

Fourth Floor, East.

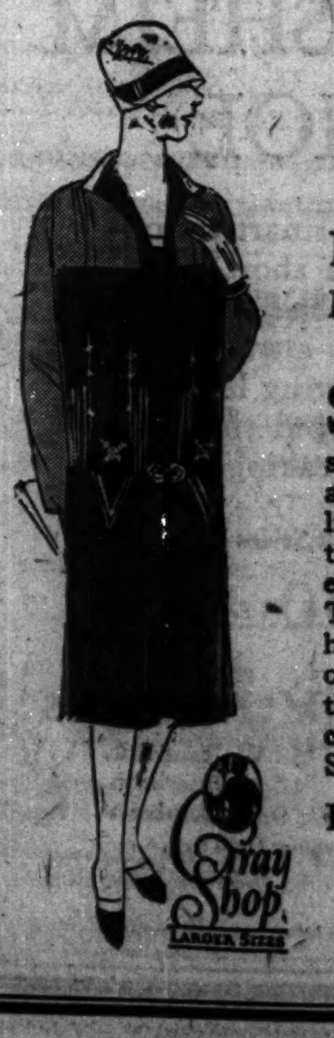

Georgette Crepe Frocks, $18.50

In a New Slender One Piece Style

SKILLFULLY cut and handled so the straight silhouette is accented in graceful lines so becoming to those requiring the extra and larger sizes. The navy blue frocks have embroidery and open work in tan and the black frocks are embroidered in black. Sizes 42½ to 52½.

In the Gray Shop

Ninth Floor, North.

Youth's poise and confidence are partly due to knowledge of the smart in attire—and youth favors Pedemodes.

Cecil
Modish buckle-pump designed on slenderizing lines.

Models displayed simultaneously in Chicago and on Fifth Avenue.
PRICES FROM $12.50

Pedemode
Feminine Footwear
76 E. Madison St. Chicago
New York Boston Detroit

Bred Spred

Fruits from Afar

Peaches from Georgia. Strawberries from California. Pineapples from Hawaii. Choice, ripe, full-flavored fruits combined with pure granulated sugar and other pure fruit products to give you this delicious treat!

Strawberry
Blackberry Peach
Raspberry Pineapple Plum

Send Coupon and 10 Cents

We have packed a special size jar not offered for general sale. But for a limited period we will send one only, any flavor desired, to any one sending in the coupon, with ten cents [stamps or coin] to cover packing and postage.

GLASER CRANDELL CO.
2006 S. Western Ave., Chicago

I want to try Bred Spred. Enclosed 10c for which send me a jar of Bred Spred.

.... flavor ....
Name ....
Address ....
Grocer's Name ....

IRONWOOD
? ? ?

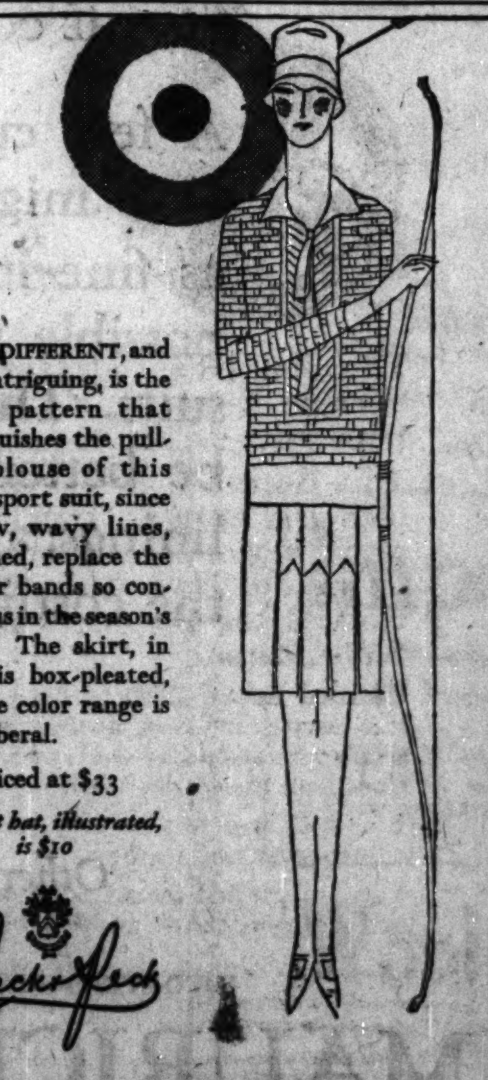

QUITE DIFFERENT, and most intriguing, is the silken pattern that distinguishes the pullover blouse of this jersey sport suit, since narrow, wavy lines, self-toned, replace the broader bands so conspicuous in the season's vogue. The skirt, in front, is box-pleated, and the color range is most liberal.

Priced at $33

The felt hat, illustrated, is $10

Peck & Peck

PECK & PECK

38-40 Michigan Ave., *South* — 946 North Michigan Blvd.

DETROIT RUMMER ADMITS BUSINESS OF $5,000,000

[Chicago Tribune Press Service.]

Detroit, Mich., May 2.—C. A. [Frenchy] Savard of Detroit, consignee of much of the liquor and beer sent out by the breweries and distilleries on the Canadian border, made his long delayed appearance today before the Canadian royal commission in Windsor, across the river from here. He somewhat astonished the commissioners with the statement that his business amounts to more than $5,000,000 a year. The royal commission is sitting in the city hall at Windsor to investigate the liquor traffic across the border.

Savard's appearance was brought about by the threat that his supplies would be cut off unless he testified. He had expressed reluctance to do so, saying it might lay him open to a charge of violating the prohibition law of the United States. In questioning him, Newton W. Rowell, chief government attorney, refrained from asking what became of the vast quantities of liquor and beer which Savard admitted he purchased for delivery at Windsor.

In Vancouver Company.

Savard said he was a partner in Joseph Kennedy, Ltd., an exporting firm of Vancouver, B. C.

Keen eyed, smartly dressed, and about 35, Savard had the appearance of an alert and prosperous young business man.

He testified his "big central dock" was at La Salle, Ontario, and that there were several other docks at Windsor.

"Who else was associated with you in your Windsor business?"

"I'd rather not say. They are men outside of Canada."

Mr. Rowell insisted, and the witness named Al Miller, Timothy J. Hogan, Wesley Gibson, and A. J. Kllz.

Five Cars of Joy.

After Savard had left the stand several witnesses testified regarding five carloads of liquor which were sent to Detroit under false billings.

William E. Collings, United States customs officer in Detroit, told of seizing one of the cars.

"I smelled liquor," he said, "and looked inside and found 54 cases of Old Tucker whisky."

The contents of the car were billed as aluminum and billed to Chicago.

Colin B. Wilton, another United States customs officer at Detroit, told of seizing a car loaded with beer and ale from Carling's brewery at London, Ont. It was labeled as stove polish and washing powder, he said.

"I knew there was something wrong with the signature of the customs officer at Black Rock, N. Y.," he said in explanation of the seizure. "I've seen it too often to be fooled."

The other three cars were not seized, so far as the testimony disclosed. All three came from Carling's brewery at London. One consigned to H. Low of Windsor, left for the United States as sugar. One consigned to J. Jones crossed the river as canned goods. The third was consigned to the Frank Savard mentioned in "Frenchy" Savard's testimony. It was labeled "milk" when it crossed to the United States.

Harry Low, vice president and general manager of the Carling Brewing and Malting company of London, Ont., was a witness. This firm is alleged by the commission to have shipped numerous carloads of beer and other liquors to the United States under false bills of lading.

DRUGGAN FINED, LAKE ACQUITTED IN JAIL SCANDAL

(Picture on back page.)

Terry Druggan, the beer baron, was yesterday fined $1,000 and costs, or to serve thirty days in jail, and Frank Lake, his pal and partner, was acquitted, for their part in the Cook county jail scandal in which former Sheriff Hoffman, former Jailor Westbrook and others were named.

Federal Judge James H. Wilkerson in giving his verdict rapped the government for failing to punish Westbrook, warden of the jail during the time Druggan and Lake were supposed to be serving their sentences. Druggan and Lake were serving time for illegal operation of their breweries.

HE'S ROBBED NEAR EVANSTON.

J. W. Ingram, 1125 Lunt avenue, reported to the county highway police yesterday that while he was sitting in his automobile parked a mile west of Evanston on Harrison street with a young woman companion, a negro, about 50 years old, held him up and took $15 and a watch valued at $200 from him.

BIG DIRIGIBLE PAYS VISIT TO U. S. WAR FLEET

New York, May 2.—[Special.]—The navy dirigible Los Angeles, like a big silver fish swimming in the blue sea of sky over the city, paid its respects to the United States fleet today.

The Los Angeles left Lakehurst this morning in command of Lieutenant Commander Rosenthal, carrying a crew of 41 officers and men.

Crowds of persons already gathered on Riverside drive to view or visit the long line of sea fighters cheered as they watched the spectacle, heightened by the visit of the dirigible.

The battleship Colorado, released yesterday from a reef in East river, was towed to the Brooklyn navy yard today for repairs.

JUDGE BARS GUN TOTING CHARGE.

Judge Francis Borrelli yesterday refused to allow the police to file charges of carrying concealed weapons against William Emmerling, 4220 South Halsted street, and Stephen Dempsey, 3515 Emerald avenue, who were found in an automobile that contained revolvers. He ruled the weapons were out of their reach.

SCOTT & CO

rocks, $18.50
Of Tub Silk

Are Simple Solutions for Summer

THESE are indispensable in the ...ntry or vacation ...rdrobe and so very ...art for home in ...n.

Heavy silk crepe in ...ert one-piece style ... a white collar and ...ceful jabot deeply ...alloped. In blue, ...en, white, orchid ... peach. 14 years to ...

Fourth Floor, North.

Georgette Crepe
rocks, $18.50

a New Slender One Piece Style

SKILLFULLY cut ... and handled so the ...aight silhouette is ...cented in graceful ...es so becoming to ...ose requiring the ...ra and larger sizes. ...e navy blue frocks ...ve embroidery and ...en work in tan and ... black frocks are ...broidered in black. ...es 42½ to 52½.

... the Gray Shop

Ninth Floor, North.

Salads

—Minus Dressing
—Minus Calories

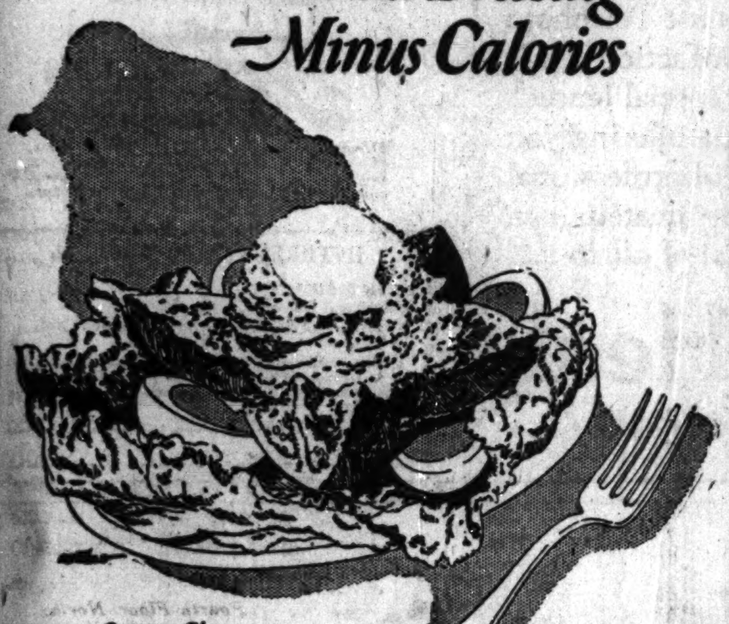

Cottage Cheese and Tomato

—but plus in appetite appeal! Ontra makes a feature of fruit and vegetable salads of low calorie content, with dressing optional. Among the favorites are cottage cheese and pineapple, cabbage and carrot, fresh fruit combination and the popular sauerkraut salad.

Miss Dutton Invites You

ONTRA
CAFETERIA

Breakfast—Luncheon—Afternoon Tea—Dinner

123 N. Wabash Ave. — Bet. Randolph & Washington
1004 Wilson Ave. — Just West of Sheridan Rd.
231 S. Wabash Ave. — Bet. Adams and Jackson

CARSON PIRIE SCOTT & CO

"Rusty Black"

A SHADE much in demand at the present time for carpeting of small and large houses, featured in a special selling of

Wide Loom
Chenille Carpeting
(9, 12 and 15 foot widths)
$9.50 Sq. Yard

Seventh Floor, North.

Jorella Squirrel Collar, $58 — *Cordine Squirrel Trim, $78* — *Faille with Ermine Collar, $78*

Coats for Women
$58 and $78

In our reduction sales this week are featured smart, slenderizing models in the season's most costly materials, superbly tailored, and trimmed in the finest of furs.

Every garment in these two groups have been reduced from much higher prices, and women looking for coats of the better kind will welcome these exceptional values.

Johnson & Harwood
37 SOUTH WABASH AVE.
3d Floor, N. E. Corner Monroe and Wabash

vacation trip tips

Santa Fe Service Bureau

The Santa Fe maintains a special Service Bureau, in charge of its representative at Chicago, Ill.

This Bureau is prepared to assist in planning vacation trips to the cool scenic region Far West—California, Colorado, New Mexico—Arizona Rockies, the National Parks and the Indian-detour.

Detailed information furnished about summer excursion fares, sleeper rates and hotel accommodations, as well as sightseeing trips. Complete itineraries on request.

You will find this service very helpful, as a time-saver and money-saver.

You are invited to use it freely. Fill in and mail coupon below and we will do the rest.

SANTA FE SERVICE BUREAU, 179 West Jackson St., Chicago, Ill.
Phone: Wabash 4600

Would like information regarding summer trip to.................. including any worth-while stopovers.

There will be........persons in party.

Also mail descriptive travel folders.

Name..................................
Street No...............................
City and State...........................

BASKIN

YOU NEVER KNEW
$45 COULD BUY
SO MUCH

Hart Schaffner & Marx
two trouser suits

$45

The values are new

Through specialization and immense volume Hart Schaffner & Marx have put more quality into these clothes—and have made them cost less

The styles are new

Hart Schaffner & Marx designers and style scouts have brought them in advance from the world's great fashion centers and from the leading universities

The colors are new

Hazel tan, Pigeon gray, Roan silver blue, Mountain blue—they're all here; in worsteds, cheviots, tweeds, cassimeres

Other great values from
$35 to $85

SATISFACTION OR MONEY BACK

BASKIN

Southeast corner Washington and Clark

PAN-AMERICAN FLYERS END TRIP IN WASHINGTON

[Chicago Tribune Press Service.]

Washington, D. C., May 2.—[Special.]—More than 2,000 persons, including President and Mrs. Coolidge, members of the cabinet and the diplomatic corps and high ranking army and navy officials, roared a welcome to the pan-American flyers who, completing their 20,470 mile "good will" circuit of South America, landed at Bolling field late this afternoon.

Promptly at 4:50 o'clock the four great Loening amphibian ships, escorted by fifteen planes, appeared on the horizon and a few minutes later taxied into position.

The "good will" flight included Maj. Herbert A. Dargue, commander, with Lieut. Ennis C. Whitehead in the "New York II," Capt. Arthur B. McDaniel and Lieut. C. McK. Robinson in the "San Antonio," Capt. Ira C. Eaker and Lieut. Muir S. Fairchild in the "San Francisco," and Lieut. Bernard S. Thompson and Lieut. Leonard D. Weddington in the "St. Louis."

President and Mrs. Coolidge had entered the stand some minutes before Secretary of State Kellogg and Secretary of War Davis, as an artillery battery boomed out the presidential salute of 21 guns.

As the flyers jumped from their planes, they were met by Secretary of War Davis and F. Trubee Davison, assistant secretary of war for aviation and presented to Secretary of State Kellogg, who, in turn, introduced them to the President.

The introductions over, the President presented each of the flyers with a certificate for the distinguished flying cross and received from Maj. Dargue a packet of letters from the executives of the various countries visited.

The tragic crash which cost the lives of two members of the flight at Buenos Aires on Feb. 26, was recalled when it was announced that posthumous awards of the distinguished flying cross have been made to Capt. Clinton F. Woolsey and Lieut. John W. Benton.

PLAN 600 FOOT ROAD TO LINK FOREST TRACTS

Citizens' Group Tells Preserve Program.

A development program for the Cook county forest preserve was announced yesterday by Gen. Abel Davis, chairman of the newly organized citizen's advisory committee. It included a pledge to preserve the forests as nearly as possible in their virgin state, rather than to adopt convention landscape gardening methods. This will be in keeping with the plan for the new zoölogical gardens.

The building program includes the creation of a great forest preserve highway, 600 feet wide, connecting various tracts and making all parts accessible by automobile. The highway would be more than a mere automobile road. Striking the present tracts, it would consist of motor driveways, parking places, equestrian paths, and walks, all shaded by dense foliage. It would require an addition of 4,000 to 5,000 acres to the preserve to carry out the program.

Gen. Davis spoke before the county finance committee, which promised to give his citizens' body control in the proposed extension of the preserve from its present area of 30,000 acres to 35,000 acres.

Serving with Gen. Davis, all without salary, are Frederick W. Penfield, E. E. Brown, F. W. Brummel, Rufus C. Dawes, John T. McCutcheon, Henry A. Haugan, William S. Elliott, and John C. Lowe.

"Brick and mortar have been the outstanding feature in the development of Chicago proper," Gen. Davis outlined the policy of his committee, "but here we have the opportunity of extending this great county with something more than city building—the preservation of nature itself as a playground adjunct to the greatest commercial and industrial section of the United States.

"Our greatest good cannot come alone from fancy driveways, pols, and cementlike structures. This has been tried in every metropolis of the world. We have an opportunity of preservation and reforestation which if delayed ten years would have crushed forever the possibility of maintaining a recreation ground where workmen and bankers alike might receive the full blessings of nature."

Danish Parliament Rejects Plan to Cut King's Wages

[Chicago Tribune Press Service.]

OSLO, May 2.—The Labor party today introduced a proposal to reduce the grants to the king and crown prince. The storthing rejected the proposal by a great majority. King Haakon receives a grant of 700,000 kroner [$175,000] and Crown Prince Olav 50,000 kroner [$12,500] yearly.

U. S. Supreme Court to Adjourn Term on June 6

Washington, D. C., May 2.—(AP)—The Supreme court announced today it would adjourn the present term on June 6. It will be in session for the delivery of opinions on May 16 and 31 and June 6, but will receive motions for admission to the bar only after May 31.

SALE

Frame alone, $4
$8 values

$9.50 A $15.00 value

Smart Oxford Spectacles introduced at temporary sale price, which includes examination & toric lenses

Schulte
Glasses that Grace the Face

OPEN till 9 P. M.
Twenty Optometrists Offer Examinations Without Obligation

*17 W. MADISON
*136 NORTH STATE
16 S. MICHIGAN
118 S. DEARBORN

Foster Shoes and Hosiery
for Women and Children

There is a distinctive Foster Shoe for every occasion

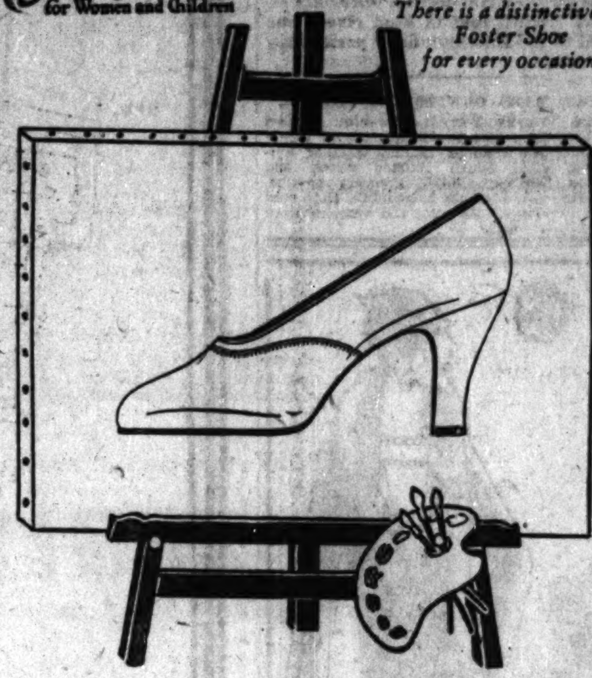

The Foster Opera Pump

Now produced in *"Tiffany Kid"* *"Golden Ruddy"* and *"Parchment"* Shades

The smart simplicity and the graceful lines of the Foster Opera Pump make it desirable in any wardrobe—it is made over the Foster Special Opera last.

$18.50

J. E. Foster & Company
115 North Wabash Avenue
The Drake Hotel Shop
Evanston and Kansas City

MAIL COUPON
for information or demonstration, or phone
Wabash 7900

This NEW DELIGHT of MOVIES for your trip!

Better travel, better home-coming, far better memories—that's a summing-up of what Bell & Howell FILMO movies will mean, on any trip you are planning.

FILMO Equipment holds a place unique in personal movie photography. Specially designed and perfected by Bell & Howell, famous makers of practically all professional movie cameras, for 20 years. The only camera of this kind that sights like a spy-glass—instantly, accurately. Only one in which you can get s-l-o-w motion mechanism—or with which you can use Telephoto lens to get close-ups of action a mile away [and 11 other special lenses]. The only equipment offering you every development of professional work simplified for amateur use. *And yet the simplest of all to use.*

Do get full information! Note these

Attractive terms

You can have FILMO equipment on a basis that is convenient: $10 monthly, or—

Rental of $10 weekly—all rentals applied toward purchase should you decide to keep the equipment. You can buy on open account, if desired.

BELL & HOWELL
Filmo

Demonstrations at our store or in your home. We carry all the leading makes of cameras, projectors and accessories. Printing, developing, enlarging—24 hour service. Mail the coupon. Call or phone Wabash 7900.

Lyon & Healy
Wabash Ave. at Jackson Blvd.

INTERESTING! *Mail This*

LYON & HEALY
Wabash and Jackson, Chicago, Ill.
☐ Please mail me illustrated Bell & Howell Movie Literature.
☐ Please call me, phone ______ to arrange for movie demonstration in my home, placing me under no obligation.
Name ______
Address ______

For the "Outside Man"
(Particular About the Clothes He Wears)

In the case of the supervising architect, for example—from office to construction site—clay, steel girders, lumber and what not. In a surprisingly short time, it seems, the "old suit" looks pretty shabby, and well it might, for it has been given a real test and a lot of hard wear.

The suit for the job is "Wear-Weev"—a well-made suit of woven-to-wear fabrics that will stand the most strenuous kind of wear and hold throughout its clear-cut tailored lines. $50

Men's Shirts of excellent madras—with two laundered collars to match. Smart, distinctive, new figured and striped patterns. In colors as well as white. Sizes 14 to 17. $4

Cravats of hand-loomed Italian grenadine in smart, solid colors and patterns. All were hand tailored and are of a distinctive type decidedly unusual at $3.50

Robes of flannel. In the shawl collar style. In a splendid variety of effective colors. All sizes. $13.50

First and Second Floors, South.

CARSON PIRIE SCOTT & Co

MANDEL BROTHERS
FOREIGN SHOPS
Nationally Known as Unique for Gifts

"Everything points to crystal this year!"

—a recent report from Europe

These graceful crystal trees provide a twinkling brilliance warmly welcomed as a formal dinner centerpiece. Visualize the manner in which the tree, sketched above, will catch and reflect the colorful rays of candle-light—what glowing brilliance is reflected from its clear, transparent leaves! What radiant beauty!

Others may be chosen in a delicate old rose coloring. Some are real coral with crystal tips. Delightfully varied in coloring and type, they suggest exquisite wedding gifts.

And note well—*they come from Paris!*

Ninth floor.

? IRONWOOD ? ?

A SPRING-CLEANING NECESSITY

—the de luxe CLEANER and polish for
FURNITURE—PIANOS
WOODWORK—AUTOS
and ALL varnished and enameled surfaces.

HARMLESS EFFECTIVE

TOBEY Polish

"A stranger in the city, I interviewed manager after manager, but could not get a job. I concluded that I was not getting my message to the right man, so I ran a Situation Wanted Ad in The Tribune. I received 33 replies and chose a good selling job." A. P. MEAGHER, Streator, Illinois.

Good selling job quickly secured through Tribune Situation Wanted Ad

Many people seeking employment are confronted with the same problem that Mr. Meagher had to face. They know their abilities would be an asset to an employer, but they are not able to reach the right man. Consequently much time is wasted in unproductive interviews.

Consider the quick, successful solution found by Mr. Meagher. He placed a Situation Wanted Ad in The Tribune and was able to select just the selling position he wished from the 33 interested inquiries received!

If you, too, are having difficulty in finding the position your experience and qualifications justify, *try a Tribune Situation Wanted Ad.* You'll find it to be a short-cut to the position you desire. Come in and place your ad TODAY!

Chicago Tribune Want Ad Store
Madison and Dearborn Streets

104 WAYS TO MAKE MONEY

MAIL COUPON
for information or dem-
onstration, or phone
Wabash 7900

tion! Note these
ive terms
MO equipment on a
ent: $10 monthly, or—
eekly—all rentals ap-
hase should you de-
equipment. You can
nt, if desired.
& HOWELL
ilmo
t our store or in your home.
leading makes of cameras,
essories. Printing, developing,
r service. Mail the coupon.
hone Wabash 7900.

TING! Mail This
Chicago, Ill.
strated Bell & Howell Movie
ie demonstration in my home,
no obligation.

could not
right man,
eplies and
r, Illinois.

secured
ion

the same
abilities
to reach
roductive

Meagher.
was able
nterested

your ex-
Wanted
u desire.

re

ONEY

BRITISH STRIKE BILL STIRS WILD PARLIAMENT ROW

Two Members of Labor Party Ejected.

LONDON, May 2.—[UP]—While a former cabinet member charged the British government is backing organized capital against organized labor in its bill to curb the power of labor unions, Premier Baldwin's ministry today defended its measure, which would make general strikes punishable by law.

Hurling charges at Sir Douglas Hogg, attorney general, during his defense of the bill, J. R. Clynes, a former minister, and Jack Jones, fiery leader of the Laborites, precipitated a scene which will go down in the history of the commons as one of the most bitter fights between Conservatives and Laborites. Jones finally succeeded in stopping Sir Douglas' speech.

Two Labor Men Ejected.

As the shouting Laborite leader called the attorney general a liar the speaker was forced to eject Hogg's attacker from the hall. Jones turned on the government men as he left, shouting to them that they were "a dirty lot of dogs." Hogg, he charged, "had been giving a lecture against Socialism.

"He is a minister of the crown," shouted Jones, pointing to Hogg, "but a liar from the top of his head to the sole of his feet. The bill is the Hogg bill and it is well named."

Following ejection of Jones, Thomas Griffiths, another leader of the opposition, was ousted. "Robbers, thieves, blackguards," was his parting shot at the Conservatives as he left the hall.

Calls It Class Hostility.

Clynes, in the absence of former Labor Premier Ramsay MacDonald, led the Laborites in moving rejection of the bill. He declared that it was "a calculated and deliberate act of class hostility."

"Its purpose and motive," declared Clynes, "is to reduce unions to impotence. The bill is a malignant endeavor on the part of the government to back organized capital against organized labor."

In moving the second reading of the bill, Sir Douglas said the government would be glad to accept any amendment removing defects or clarifying ambiguities in the measure, but it would resist to the utmost any amendment designed to defeat its main principles.

All London Watches Fight.

The fight in the commons, which is expected to continue at least until Friday, was watched throughout London as the bill would make punishable by law such a general strike as tied up industry and traffic in London and vicinity one year ago Wednesday. Londoners, who were forced to walk to work and to have their gas, electricity, and coal put on a ration basis a year ago, followed the parliamentary battle with feeling.

Sir Douglas, in defending the bill, quoted a book on "Syndicalism," by Ramsay Macdonald, in which the former Laborite premier was alleged to have said:

"The general strike is not a weapon for raising wages or improving conditions. It's purely speculative and dominated by ideas of revolution."

Replying to laborite questioners Hogg said MacDonald was referring to any general strike.

GERMANS RENEW PLEA TO ALLIES TO KEEP PLEDGES

BY SIGRID SCHULTZ.

[Chicago Tribune Press Service.]

BERLIN, May 2.—A special plea was made to Paris, London, and Brussels by representatives of the German government today to remind the allies of their promise to reduce the occupational forces in the Rhineland to the same number of troops that Germany had there before the war. The allies are willing to evacuate 6,000 men, but Germany insists on the withdrawal of 20,000, pointing to the fact that the allies today have more than 70,000 men in the Rhineland and Germany before the war had only 50,000.

Counselor Reid of the German embassy in Paris informed the French foreign office that while Germany realizes fully the internal difficulties Foreign Minister Aristide Briand is experiencing with the French nationalists, when trying to carry out his promise to withdraw troops from the Rhine, Foreign Minister Gustav Stresemann is experiencing greater difficulties in Germany. The nationalist members of the German cabinet are denouncing the "blind optimism and faith in French promises."

Viscount D'Abernon, former ambassador of Great Britain to Berlin, who visited the German capital last week, was asked by Dr. Stresemann to remind the allies of their promise to reduce the occupation forces in the Rhineland. He called the present situation a thorn in the flesh of Europe. The viscount declined the job and advised the Germans to take up negotiations with the allies.

N. Y. Museum Pays $10,000 for 'Adam and Eve' Picture

[Chicago Tribune Press Service.]

LEIPZIG, Germany, May 2.—A Durer engraving of "Adam and Eve," the owners of which can be traced up to the sixteenth century, was auctioned off here today for $10,000 to Mr. Wunderlich of New York, representing the Metropolitan museum. The deal was preceded by a bitter struggle with Austrian and German competition, which sought the engraving for their own museums. This is the highest price ever paid for a Durer engraving.

Mandel Brothers

From the Little French Shop:
Originals and copies—
Parisian dinner frocks
in chiffon and lace, $85

You would identify them immediately as typically French, for each has that subtle "something" that bespeaks the Paris inspired frock.

A frock after a Vionnet model combines black lace and chiffon over flesh color. A lavender velvet ribbon is used as trimming with striking effect.

Berthe's enchanting "Carnation" costume is reproduced here in all-over patterned black lace with pink carnation trimming.

Fourth floor.

The Proper Slippers—
they are so necessary

It is a moment of real joy—that expectant pause before you open the invitation. Never a doubt to cloud the pleasure of acceptance—because you know that Martin & Martin have just the right slippers and hosiery for the new frock you will wear for the first time.

For every occasion—luncheon, afternoon, dinner, evening—you will find any number of delightful new shoes from which to make your choice—at either store.

326 South Michigan — 64 East Madison

Martin & Martin
MEN'S AND WOMEN'S
Shoes

NEW YORK AND CHICAGO

Are You Feeling
Underweight?

Try a
Pixley & Ehlers
Breakfast

Three Strips of
Mickelberry's Hickory-
Smoked, Grilled Bacon
One Fresh
Country Egg
Three Slices of Crisp,
Golden-Brown Toast

20c

Delicious Coffee, 5c

Pixley and Ehlers
LUNCH ROOMS

20 S. Clark St.	73 W. Jackson Bvd.	206 W. Jackson Blvd.
32 S. Clark St.	55 W. Randolph St.	333 W. Madison St.
34 N. Wells St.	180 N. Wells Street	716 W. Madison St.
	1606 W. Madison St.	

More Than 6,000,000 People
Enjoyed Our Food Last Year

Bite yourself an
Alphabet

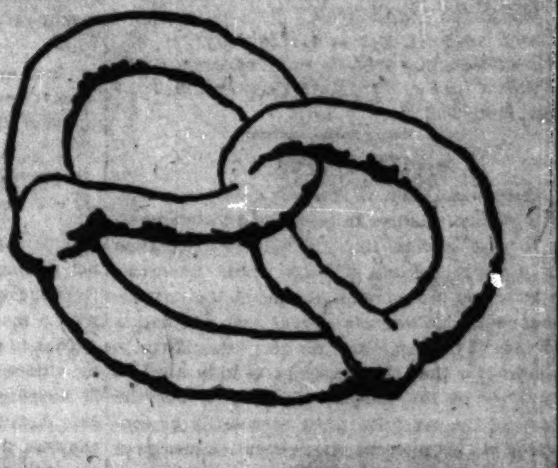

Become a Pretzeleer

There's a new order—the Order of Pretzeleers. Any man, woman or child, from 6 to 60 can join. All you need to belong is a set of teeth (first teeth, second teeth, or store teeth) and some O-So-Gud pretzels.

You already have the teeth. Your grocer will supply the pretzels. You initiate yourself by biting out an A. It can be done in two bites, if you are a clever biter. Like this or this:

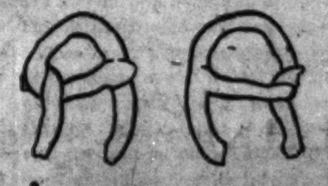

Bite your A and you're a member—a full fledged pretzeleer privileged to wear a uniform, if you can find one. After you bite your A, eat it. Then go as far as you like up to Z.

All of which is to show you that O-So-Gud pretzels are good to eat and good for those who eat them—with soup, salad, hors d'oeuvres, dessert, between meals and all the other times you like to eat.

They're baked brittle, baked crisp, baked crunchy. They're easy to digest. They're salty . . . . Crunch, crunch . . . smack, smack.

For biting alphabets, and for eating, you'll like pretzels baked by Uneeda Bakers.

O-SO-GUD
REG. U.S. PAT. OFF.
PRETZELS

Bite right and you can spell anything with the big O-So-Guds. They're full of twists, turns and bobs.

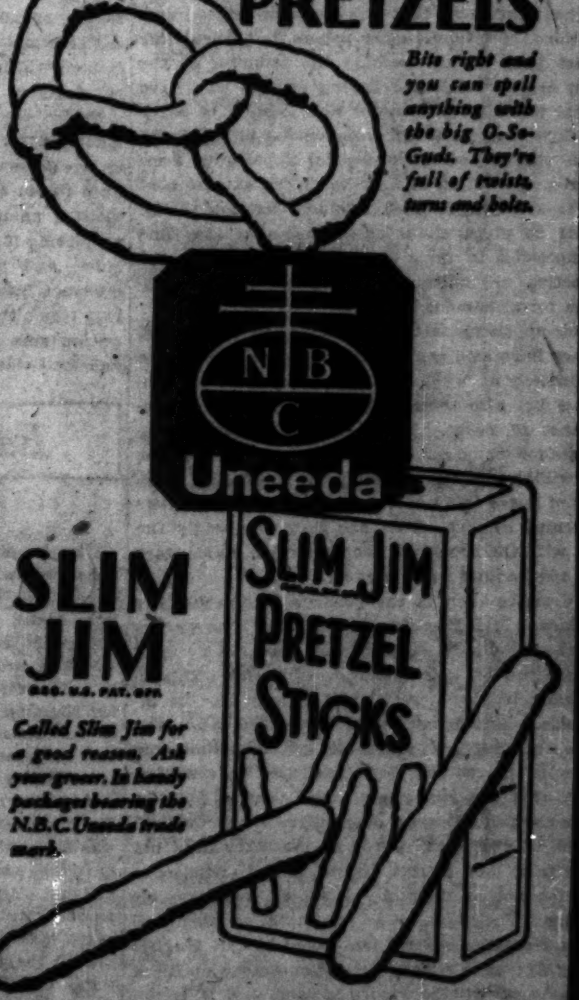

SLIM JIM
REG. U.S. PAT. OFF.

Called Slim Jim for a good reason. Ask your grocer. In handy package bearing the N.B.C. Uneeda trade mark.

NATIONAL BISCUIT COMPANY
"Uneeda Bakers"

ORIENTAL
RUGS

YOUNG married folks tell us sometimes that they've taken substitutes, rugs that didn't please and couldn't please, because they thought they couldn't afford Orientals. Maybe it needn't have been true. Often and often we offer Oriental rugs that are priced equal to and even less than you've paid for domestic rugs. We've scatter rugs, and medium sized rugs, and greater ones nine by twelve, and they aren't expensive. They are good, and genuine, too. Come and spend a half an hour. You'll find the one you hope to find at a satisfying price.

A. DEVEJIAN
IMPORTER
ORIENTAL RUGS
on the second floor of the Mallers Bldg
5 S. Wabash Ave.

The Egyptian
to
Southern Illinois

Through Sleeping Cars
Chicago to Evansville • Chicago to Cairo

Leaves from Chicago's most convenient terminal — the La Salle Street Station — *right on the "loop"* — every night at 11:00 p. m., arriving Evansville at 8:00 a. m. Sleeping cars ready for occupancy at 10:00 p. m.

Lv.	Chicago	11:00 p.m.
Lv.	Englewood	11:13 p.m.
Ar.	Danville	2:25 a.m.
Ar.	Robinson	5:20 a.m.
Ar.	Lawrenceville	5:53 a.m.
Ar.	Mt. Carmel	6:37 a.m.
Ar.	Evansville	8:00 a.m.
Ar.	Harrisburg	9:10 a.m.
Ar.	Cairo	12:00 Noon
	Returning	
Lv.	Evansville	9:45 p.m.
Lv.	Cairo	6:10 p.m.
Ar.	Chicago	7:00 a.m.

For tickets and reservations apply:
Consolidated Ticket Office, 161 West Jackson St.
Phone: Wabash 4600
La Salle Street Station, Van Buren and La Salle Sts.
Phone: Wabash 4200

New York Central Lines
Big Four Route

Fur
Storage

A Summer Resort for Furs!
Our New Storage Vaults Are Now Ready!

100% protection for your furs, in our recently completed modern storage vaults. Our individual service plan relieves you of every detail. Each fur is thoroughly inspected, cleaned and glazed before storing. Our insurance policy covers every instance of loss or destruction—fire, theft and insect. Consider our superior service when you decide to store your furs for the summer.

WORLD WIDE INSURANCE
AT NEW LOW RATES

Call State 7270, or Randolph 5556, and our Bonded Messenger will call for your furs to be stored. *Special prices on all Repairing and Remodeling Now.*

THOMAS E.
McELROY CO.
10TH FLOOR, STEVENS BLDG.
Manufacturers and Retailers of Fine Furs—17 No. State St.

Chicago Daily Tribune.
THE WORLD'S GREATEST NEWSPAPER

FOUNDED JUNE 10, 1847

ENTERED AS SECOND CLASS MATTER JUNE 8, 1903, AT THE POSTOFFICE AT CHICAGO, ILL., UNDER ACT OF MARCH 3, 1879.

All unsolicited articles, manuscripts, letters and pictures sent to The Tribune are sent at the owner's risk, and The Tribune company expressly repudiates any liability or responsibility for their safe custody or return.

TUESDAY, MAY 3, 1927.

THE TRIBUNE OFFICES.
CHICAGO—TRIBUNE SQUARE.
NEW YORK—512 FIFTH AVENUE.
WASHINGTON—40 WYATT BUILDING.
BOSTON—718 CHAMBER OF COMMERCE BUILDING.
ATLANTA—1341 HURT BUILDING.
LONDON—138 FLEET STREET, E. C. 4.
PARIS—1 RUE SCRIBE.
BERLIN—1 UNTER DEN LINDEN.
RIGA—ROSENSTR. 13/8.
ROME—GALLERIA COLONNA (SCALA A).
VIENNA—BRAHMSPLATZ 7.
GIBRALTAR—HOTEL CECIL.
PEKING—GRAND HOTEL DES WAGONLITS.
SHANGHAI—4 AVENUE EDWARD VII.
TOKIO—MORIMURA BUILDING, HIBIYA PARK.
MEXICO CITY—HOTEL REGIS.

"Our Country! In her intercourse with foreign nations may she always be in the right; but our country, right or wrong."
—Stephen Decatur.

THE TRIBUNE'S PLATFORM FOR METROPOLITAN CHICAGO

1. *Make Chicago the First City in the World.*
2. *Start Building a Subway.*
3. *Electrify the Railroads.*
4. *Abolish the Smoke Pall.*
5. *Build Safe Streets and Highways.*
6. *Re-establish Constitutional Representation.*
7. *Build Chicago the Best Convention Hall in America.*

ACT NOW.

Congressman Hull of Peoria deserves public thanks for his initiative in suggesting to Congressman Reid of Aurora that the latter's committee on flood control go into action at once. Congressman Reid has moved with commendable promptness upon his colleague's appeal and will call a conference of the committee for May 6th and 7th.

It is known that the President is fully alive to the gravity of the present catastrophe, but the energies of the executive must necessarily be concentrated at this moment upon executive measures of relief. But urgent as the need for meeting the immediate crisis is, we think it of great importance that the consideration of the vast problem of permanent, comprehensive flood control be begun now while the terrific lesson of the present disaster weighs upon all the nation. There is an aroused sense of our duty in this dark hour which will not remain indefinitely at its present strength. Let us make use of it at its height to create the best possible machinery for the thorough consideration of the vast problem and get that machinery under full steam for a comprehensive and permanent solution. We have no illusions as to our tendency to forget even the most painful of lessons. Our history demonstrates how quickly our best intentions are carried away in the renewed current of our normal interests. Indifference and inertia are always on the threshold of our opportunities and they have conquered us often to our great cost.

We beg, therefore, for action now and especially we beg the business, financial and civic leadership of the great valley to unite without delay for this action. We think Chicago should be found in the forefront of this movement as well as in the forefront of relief. It is one of the greatest opportunities ever offered us.

MITIGATING WARFARE.

We hope Mr. Charles Evans Hughes' somewhat obituary remarks on recent efforts at limiting armament and moderating the methods of warfare will assist American opinion to a more realistic viewpoint. Those of us who try to understand the forces actually controlling the public action of governments and peoples, and who try to prevent our dreams of what life ought to be from obscuring what it is, are accustomed to the rebuke of impatient idealists, who seem to infer rather readily that to recognize a fact is to approve it. In this view a doubt of the practicability or practical value of almost any of the many proposals for abolishing war, limiting armament, or ameliorating the methods of warfare is interpreted at once as evidence of a deplorable skepticism if not a confessed liking for violence.

From these inferences Mr. Hughes, we imagine, is comparatively free, and we trust his comment on the present situation will have weight in our counsels if not with the more ardent crusaders for the abolition or mitigation of warfare. It seems to us, at any rate, worth while to have Mr. Hughes remind us that "you cannot rely on declarations, or resolutions, or papers, to prevent war unless back of all these is the triumph of the spirit or reasonableness among peoples who have ceased to think in terms of war; a habit of peace which will not be found while causes of strife still exist, the dreams of successful appeals to force for the vindication of injuries or the extension of power continue to fascinate, and nations are so intent on preparation for fighting that they find it impossible to agree upon any measures for the reduction or limitation of burdensome expenditures for armament."

This in harsh fact is the situation in Europe. As we have said repeatedly, there are objects the attainment of which not only European governments but also their peoples prefer to the maintenance of peace. There are ambitions and interests for which not merely statesmen but nations are willing to fight, are willing to forego the blessings of peace and undergo the pains and penalties of armed conflict. This has been frequently the case with the American people, as five major wars and some minor have proved.

We arrive then at the problem of ameliorating warfare. Mr. Hughes asserts that "never before have helpless peoples been menaced by such possibilities of widespread destruction." This is probably true and we suspect it may also be inevitable. But it naturally intensifies, with the more thoughtful at least, the effort to limit the scope of destruction and mitigate its cruelties. With this general intent, what normal human being can fail to have a deep and active sympathy? Doubt of the effectiveness of measures does not come from lack of this sympathy and criticism is directed not at their object but at their possible results. Their weakness, we think, is basic and arises from the general fact noted by Mr. Hughes—namely: that without the dominating spirit of peace there will be resort to war, and it is not easy for war to brook restraints. War is the exercise of force and its essential object is victory. European skepticism respecting devices for the mitigation and limitation of warfare is founded on experience and a recognition that nations engaged in war, nations which have elected to accept the sacrifices of war and to relinquish, for an object more desirable to them, the blessings of peace, will not at need withhold any means at their disposal to attain success.

This is an assertion which offends humane emotion, but it is and has been shown to be true. It follows that agreements to limit the freedom of nations to adopt means and methods likely to weaken the material or moral resistance of an opponent are viewed with suspicion and distrust. They are distrusted not only because they represent a possible sacrifice of force to the nation that abides by them but also because they may offer critical advantage to the nation that does not.

There may be some benefit from attempts at general agreements to mitigate certain rigors of modern war, but it is probably chiefly in the direction of creating what Mr. Hughes calls a spirit of resonableness in international dispute. By emphasizing in the comparative calm of peace times the concrete evil effects of certain devices and the possibilities of widespread consequences it is conceivable that reluctance to resort to war may be increased. But when serious conflict has begun, we doubt that agreements to abstain from an effective device for beating the enemy down would control except in cases in which its use clearly involves consequences more costly than the advantage expected. There have been and will be, of course, such cases. If neutrals are strong enough, their rights or interests are likely to be respected. We are strong, but our rights as a neutral in the late war were not respected by either side. If the participants in a war are not powerful enough and the war does not involve powerful interests indirectly, mitigations and restrictions might conceivably be maintained by a vicarious sentiment in their favor. But they represent possibilities of embarrassment which, despite our general sentiments of humanity, nations are reluctant to accept.

These are considerations which we ought not to ignore or underestimate because we do not like them or their implications.

FREEDOM OF THE JUDICIARY.

It is reported that the Republican bosses will not renominate one or perhaps two of the sitting Republican judges, but will replace him or them with a man or men of their own choosing.

That is not news to be welcomed by the bar or by citizens intelligently aware of the importance of keeping political control of the judiciary at a safe distance. We do not know that the rumored changes would replace the incumbents with less competent and conscientious men; but even if they did not, they represent a process which if not protested and, where possible, resisted, will eventually result in the complete domination of the courts by political influence.

It is certainly not a proper function of political managers or bosses to select our judges. It is true that some sitting judges are not of the highest efficiency. But the bar is better able to decide whether on the whole they should be retained. The bar is not an infallible institution and its judgments are not perfect, but they are better than the judgments of practical politicians or those of the uninformed lay public. This is recognized by the public which we are quite confident is more sensitive to the freedom of the judiciary from political or other influence than it is to any other essential of good government, and will resent any advance it discovers toward political control in this field.

In this instance, if the report is true, there will not be time enough for the bar or civic associations to take effective action, as they otherwise might by nominating the incumbents or other approved candidates by petition. If the Republican political management proposes to overrule the professional judgment of the bar, the latter might appeal to it for at least a fighting chance before the voters. By announcing its intentions long enough before the convention, the political organization could give the bar a chance to get its own candidate or candidates before the public. In lieu of such unlikely self-sacrifice by the political organization, the bar might find it necessary to prepare petitions in advance to be used in case its professional advice were ignored. In such case, it would be up to the voters to decide whether they wanted a free court or one in leash to a machine.

RELIEF OF THE BRIDGE NUISANCE.

Ald. Toman deserves thanks for his protest against council inaction on bridge hours. He reminds the committee in charge that nine weeks have gone by since the new bridge hours were before it and no meeting has been held since. The war department has agreed to the changes and there was a general consensus in favor of them, yet no ordinance has been reported and nothing, so far as is known, has been done. Meantime the season of heaviest traffic is on and, if the committee remains as indifferent as it seems to be, the council will be adjourned for the summer with no relief given.

Bridge opening is a nuisance that ought to be abolished by the adoption of fixed bridges, but, as we cannot have that now we can at least reduce the bridge opening nuisance to the minimum insisted upon by the federal authorities. We are wondering if the fact that Ald. Guernsey is a south sider, and probably seldom is afflicted by this nuisance, has anything to do with the inaction of this committee. If so we hope he will apply the golden rule and do something for his north side and west side fellow motorists.

Editorial of the Day

SNOBBERY IN SPORT.
[St. Paul Dispatch.]

The part played by snobbery in the distinction between amateur and professional in sport is still discernible. The United States Golf association has just denied amateur standing to Miss Mary K. Browne because of her tennis professionalism.

If Miss Browne had turned her proficiency in golf to profit there would of course be no question as to her standing as a golfer, but the action of the U. S. G. A. cannot be explained except on the principle that the taint of professionalism runs not against the sport but against the individual.

This is a relic from the old days when sport was the prerogative of the aristocratic, and amateurism was essentially a social distinction, a sort of a badge of leisure and freedom from the necessity of earning a living. An amateur was a gentleman and a professional could not be. A gentleman would play at sport, but he would not work at it.

With the democratization of sport, and the inevitable commercialization which has accompanied it, this has changed to some extent. The social character of the distinction is being lost, and a professional is no longer by definition a low person.

Indeed, the point at which amateurism leaves off and professionalism begins is becoming harder and harder to place. But such institutions are a long time dying.

How to Keep Well By Dr. W. A. Evans

To the limit of space, questions pertinent to hygiene and prevention of disease will be answered in this column. Personal replies will be made to inquiries, under proper limitations, when return stamped envelope is inclosed. Dr. Evans will not make diagnosis or prescribe for individual disease.

[Copyright: 1927: By The Chicago Tribune.]

THE "RUN DOWN" BOGY DOESN'T EXIST.

"WATCH out, you'll catch something. You're all run down." Everybody has heard that warning repeatedly. It expresses a belief that is so universal that it is almost a part of our habits—which is highbrow, for nearly everybody says it, believes it, and acts on it. Well, habit or not, it is not true.

There is a little truth in it, but not much. The rule is that being run down does not cause people to catch things. In the first place, we catch things from people who have them to dispose of. To catch things we must be around the people who have them. We must be close enough to them, in the bacteriologic sense, and we must be there long enough. We must not only get a dose, but we must get a dose that is big enough.

So much for the big end of the question of catching things. The catcher end is the small end. Now, what affects that small end?

What is known as specific immunity means the power of the individual to protect himself against a given disease. We may almost add "under all circumstances" and "at all times." All this pretty much whittles the present question down to general immunity, and even to a part of that rather than the whole.

Now to talk a little more directly to the question!

People who are run down, whatever that may mean, are not especially likely to contract diseases on the one hand, nor to suffer unduly from them on the other. If by being run down we mean that the person already has one disease, then he is, in some measure, protected against other diseases. Men seldom have more than one disease at a time. There is considerable reason for thinking that disease causing germs antagonize each other.

Of course, there are exceptions to every rule. Somebody has said that is what rules are for. There are a few diseases, such as terminal pneumonia, in which two processes are operating at the same time, but these are known and recognized as exceptions to the rule.

But the words "run down" may not refer to having another disease. It may mean underweight. Statistics do not show that fat people are any more resistant than thin ones. Nor is there proof that a person who has recently lost weight is any more subject to disease by reason of that fact.

Maybe being run down means having anemia. If so, there is no reason for thinking people who are anemic are especially prone to infections. Being run down may mean without pep or bodily vigor. Here the terms used to define being run down are as vague as was the original term. Be that as it may, the people who catch diseases are just as peppy, just as full of vigor the day before the collision as they ever were.

The old bogy, "Watch out for disease when you are run down," has been overworked. Keep fit. There are plenty of good reasons for doing so. Don't do so because of one that is not so good.

CANCER NOT CONTAGIOUS.

J. A. R. writes: I have two student friends whom I feel anxious about.

One is rooming with a landlady who had an operation for cancer last year. The other is rooming with a woman who has the same trouble, but who has not had an operation.

Is there any danger for either of contagion or infection from handling things the landladies handle?

REPLY.
Neither is in danger.
Cancer is not contagious.

COFFEE CAUSES INSOMNIA.

J. M. B. writes: I have had a great many heated arguments with friends about coffee's effect in causing sleeplessness. I cannot drink coffee after six and go to sleep within a reasonable period. My friends say that the cause is purely psychological; I say that it is physiological because it is a nervous stimulation. Which is right?

REPLY:
You are, though a psychological stimulus may be piled on the other. Coffee is responsible for much insomnia.

FRIEND OF THE PEOPLE

Letters to this department must be signed with names and addresses of writers.

MENDING DANGEROUS OPENINGS.

Chicago, April 24.—[Friend of the People.]—There is a trench extending practically clear across the street just south of 76th street on Saginaw avenue, in Windsor Park. This excavation was made by some contractor for water or gas on a new building located at this point. It has been there several months now and has never been repaired.

It was a pretty deep trench in the first place, and the constant wearing of automobiles has made it worse, so that pretty nearly every one who knows it is there is taking the curb in order to get across without jamming up the works.

This is a decided menace to automobiles coming along this street, and should they hit it without seeing it, it might result seriously. R. A. S.

City restoration forces have N. F. order No. 60409 on permit B-46698 to repair asphalt openings complained of at 7608 Saginaw avenue.

The superintendent of the 7th ward will keep openings in good temporary condition pending permanent restoration at an early date.

THOMAS H. BYRNE,
Superintendents of Streets.

ON NATURALIZATION.

Chicago, April 24.—[Friend of the People.]—When I took out my first papers for citizenship I was given to understand that five years must elapse before I could apply for the second papers. Recently I read an article which said that the second or full papers could be applied for after two years. Will you tell me the law in this matter? J. G. C.

Under the naturalization law an alien in order to be naturalized must have resided in the United States five years at least continuously and in the state in which he may file his petition one year at least continuously next preceding the date of the petition. He must have a declaration of intention at least two years old and not more than seven years old.

FRED J. SCHLOTFELDT,
District Director of Naturalization.

PICTURE OF RUSSIAN PRISON

This is the sixth of a series by Mr. Kopman, a Brooklyn [N. Y.] salesman, who was born in Russia, and who went back several years ago to sell American goods. After many months he was imprisoned on a charge of violating soviet trade monopoly rules. He was released last year.

BY AARON KOPMAN.
[Chicago Tribune Press Service.]

LONDON, May 3.—Scratched on the walls of thousands of prison cells in Russia is a maxim. It rhymes in Russian and in that vast country few have not heard it. It goes: "There are three kinds of Russians—those that have been in jail, those that are in jail, and those that will be in jail." This is no jest.

The cells are damp, gloomy and suffocating. Illuminated by a small, heavily barred window by day and a smoky oil lamp by night, they are always half dark. Along the oblong walls are built wooden frames covered with boards, which in turn are hidden by many sacks filled with rotten straw. Upon these sleep the prisoners.

A filthy, unwashed, unkempt lot some of them are. Some have not undressed for months, for bathing in a soviet prison is undreamed of. All sleep with their clothes on. Eaten alive by vermin, covered with sores, infected with social and other diseases, the inhabitants of soviet prisons are suffering the same fate as those wretches imprisoned in the dungeons of the middle ages.

Here you will see sitting on his mattress an old time horse thief from a village in the province of Yaroslav. He has taken off his shirt and is busy hunting cooties. He is cursing with a picturesque profanity which could not be translated into any other language.

Close to him sits a tall, gray haired, scholarly looking man. He is a former professor of the University of Moscow and is explaining to a boy of 14, arrested for picking pockets in the Suchorofka market, how modern science discovered the radio and the principles which enable voices and music to be transmitted through the air. Near the professor lies another boy, suspected of highway robbery, arguing with his neighbor, a former colonel of a Russian regiment, as to why the latter had violated the prison code when he said "thank you" to the guard for bringing him a drink of water. The colonel was arrested only a few weeks ago when his identity was discovered by the cheka (state political police). Since the revolution he had worked in a village in Razan district as chief of the local coöperative. He is charged with being a counter revolutionist.

Next to him is an old white haired man with a long beard, dressed as a priest. He is the bishop of Irkutsk. The cheka discovered a few pieces of church silver which had been hidden in the Irkutsk cathedral and he has been held responsible. He is quietly reading the Bible to himself. He concealed three copies of it under his voluminous robes when arrested, but thus far the cheka has only found one. His neighbor is an Armenian from Tiflis, suspected of counterfeiting soviet money. He complains constantly and his present theme is that the bishop with his Bible is a nuisance and that the bolsheviks did right when they started to weed out the priests.

On the other side of the cell are two criminals playing with prison made cards for some old wearing apparel which had been left the day before by a man who was called out for examination and who did not return. Over there are two young civil engineers who are arguing with a physician as to whose profession is the most profitable in Russia. Close to them is an old man, a school teacher from the Twer province, who is explaining to a boy pickpocket the Darwinian theory.

Suddenly a rattling of keys is heard in the corridor. The guard is coming. Everything—lectures, disputes, cursing—comes to a standstill. Everybody jumps up. Everybody is expecting something. One expects to be called by the examining judge of the cheka. Another is waiting to be called out to meet his relatives in the visitors' room. The third expects to be liberated, as he has now been confined six months, and no charges have been made against him. The boy criminals are expecting to be sent away to a concentration camp in the far north, the Urals, or to Siberia. The youth suspected of highway robbery shudders, for he is expecting to be sent to Lubianka 11, from where, in the prison dialect, they start on a journey to the moon. Hundreds start on this journey from Moscow every month. In the Lubianka 11 they hear their death sentence read to them. Then they are ordered to undress and to descend one by one into the cellar, where a single shot in the back of the head ends their story. A large caliber revolver is used, and the bullet, tearing through, makes the face unrecognizable. As some corpses are used for dissecting purposes, there is no danger of any victims being recognized.

In the cheka prisons they never give notice to the prisoner that he is condemned to die until a few moments before his execution. There is no appeal. The examination before the cheka official is the trial. Trials are not held in Russia except for the propaganda effect on the population.

The cell which I have described generally is about thirty-six feet long by twenty-four feet wide. There is one small window and an iron covered door. It contains from forty-five to fifty prisoners. Sometimes it has a dozen more after a roundup of criminals.

At 6 a. m. the guard comes to the door and shouts "Roll call!" Everybody lines up, the inspector calls the roll, and the prisoners are marched out to the washroom. Every cell inmate is allowed fifteen minutes to wash before being locked up. At 7 a. m. the guard shouts, "For bread!" The prisoner whose turn it is leaves the cell, returning with an armful of one pound pieces of the black Russian rye bread, soggy and half cooked. Again comes a shout, "For tea!" The same prisoner goes out again, bringing back two dirty kettles filled with a pale yellow water—"tea."

After breakfast the cell begins to move. There are frequent fights between the prisoners.

About noon the guard again opens the door to permit one of the prisoners to fetch two kettles filled with a thin steaming liquid called "soup." At the bottom of the kettles are a few grains of barley and when one finds a piece of potato there is cause for rejoicing.

Since most of the men had eaten all of their bread for breakfast, or lost the piece they were saving for dinner in the card game, they try to borrow a piece from their neighbors to help them down the soup. One recollects he made the other a loan. An argument starts and breaks off when they notice the soup is rapidly disappearing.

After dinner the cell life continues the same as in the morning. Supper is generally served about 7 p. m. It is a porridge—so unappetizing that not all will eat it. Afterward the kettles are rinsed and tea is again brought in, and the prisoners are again allowed fifteen minutes to wash. Three or four times a week the prisoners are marched into the courtyard, where a thirty minute walk is permitted. At 9 is roll call, after which lamps are extinguished.

The picture I have drawn of life in the soviet prisons is not exaggerated, for I spent fifteen months in them myself.

STARK REALISM.

"Jones is the most brutally frank business man in town."

"How so?"

"When he remits in payment he writes: 'You have already found the inclosed check.'"—Life.

"GIMME A LIFT, MISTER!"

FROM THE TRIBUNE'S COLUMNS

65 YEARS AGO TODAY

MAY 3, 1862.

BEFORE YORKTOWN.—There was a grand artillery duel for two hours on May 1, when the Union batteries opened on the rebel works at Yorktown and Gloucester. The rebels replied vigorously and the firing was brisk throughout the bombardment. Some of the Union shells were seen to explode directly over the enemy's parapets, which a moment before were lined with men.

CINCINNATI.—The Commercial received from a correspondent with Gen. Halleck's army official figures of the Union loss at the battle of Pittsburg Landing. They show 1,735 killed, 7,882 wounded, and 3,956 missing. About 3,000 wounded have since died. Federal burial parties report between 2,500 and 3,000 rebels found dead.

CAIRO.—Federal mortar boats are firing on Fort Pillow at intervals of ten minutes. Commodore Foote is preparing for a general attack on the rebel works on May 8.

CHICAGO.—Preparations for the opening of La Salle street from Madison street to Jackson street have been commenced and will be prosecuted until the work has been completed. This opening has been a vexed question since 1855 and was long in the courts. Damage claims amounting to $140,000 have been satisfied.

25 YEARS AGO TODAY

MAY 3, 1902.

WASHINGTON.—President Roosevelt told the Sons of the American Revolution that the descendants of the heroes of 1776 had put the flag of the Union over the far Philippines and that he could assure them that it would "stay put."

CHICAGO.—A cheviot shirtwaist, plaited and adorned with pale blue fleur-de-lis, heralded the arrival of summer at the Auditorium Annex. Paul Gores wiped the perspiration from his brow, for the thermometer was 82 and the humidity 38, and merely smiled when the coatless man took a seat at a choice table.

CHICAGO.—Street car men turned out in various parts of the city last night to effect a union. Surface lines men from the south and the extreme north sides evinced a desire to get together, but the west side car men and elevated employés did not respond with much enthusiasm.

CHICAGO.—Maria Streeter, wife of Capt. George Wellington Streeter, was locked up last night when she called at the East Chicago avenue police station to accuse the police of persecuting her husband and, as a finale, insisted on dancing with Lieut. Miller.

BALTIMORE.—Congressman Amos J. Cummins of New York, one of the most prominent and influential members of the national house, printer, soldier and editor, died of pneumonia at the age of 60.

10 YEARS AGO TODAY

MAY 3, 1917.

CHICAGO.—The United States has settled the strike of the bakers. They agreed to return to work tomorrow and will get an increase of $2 a week in wages.

CHICAGO.—Capt. W. A. Moffett, commandant of the Great Lakes Naval Training station, brought from Washington orders to rush several hundred power boats and yachts from Chicago to the Atlantic coast to chase German submarines.

LONDON.—The American steamer Rockingham, formerly the Nebraska, was sent to the bottom by a German submarine. The boat was armed. Sixteen of those on board are missing.

CHICAGO.—Marshal Joffre and other members of the French war commission will arrive in Chicago tomorrow morning. Chairman Cyrus H. McCormick of the entertainment committee said there will be two meetings in honor of the distinguished visitors. The first will be a reception tomorrow evening at the Auditorium, and the other at Dexter Park pavilion on the next afternoon. It was announced that Mayor Thompson will be among those officially to welcome the visitors.

WAR NEWS.—Artillery actions supplanted infantry fighting on the western front. Paris reports the repulse of German counter attacks. Constantinople reports reoccupation of Mush, in Armenia, held by the Russians since last year.

VOICE OF THE PEOPLE

Writers should confine themselves to 200 or 300 words. Give full names and addresses. No manuscripts can be returned. Address Voice of the People, The Tribune.

AGAINST A CONSTITUTIONAL CONVENTION.

Chicago, April 27.—Thanks for your first article in this morning's TRIBUNE giving us the information that the Illinois house of representatives has passed the resolution asking congress to call a United States constitutional convention to repeal the eighteenth, the prohibition, amendment.

We drys do not want the eighteenth amendment repealed and should now concentrate on the senate. We members of the Daughters of the American Revolution and other people who believe that our United States constitution is the best that has yet been framed by any nation will not desire a convention.

The unsettling effect of a presidential election is felt by all kinds of business. It would be worse were a constitutional convention called.

Few people realize the arguments that the wets are making in relation to such resolution. They have claimed that twenty-eight states have already, during the last century, asked congress to call a convention and that only four more need join in this request to make the necessary thirty-two required by the amendment article of the United States constitution.

CATHARINE WAUGH MCCULLOCH.

TAXING THE CITIES.

Iowa City, Ia., April 26.—Your editorial about taxation is excellent. Iowa has suffered from the lack of larger cities and greater markets for the farmer. Legislation against the investment of capital in industries, etc., has left Iowa overbalanced with agriculture and prevented larger industrial development. If the farmer knew enough to keep his money circulating in his home state by buying his merchandise at his home store this plan would help Iowa financially. The farmer is not altogether to blame. His political "friend" has been leading him astray by building up unnecessary groups to administer the affairs of the state through legislative and administrative appointments.

ROBERT N. CARSON.

FOR PICKWICKIANS.

Lancaster, Wis., April 28.—I hasten to call attention to an important centennial that is in danger of being overlooked.

In the first pages of the record of the deeds of the immortal Pickwick, we read:

"That punctual servant of all work, the sun, had just risen, and begun to strike a light on

"The thirteenth of May one thousand eight hundred and twenty-seven, when Mr. Samuel Pickwick burst like another sun from his slumbers."

I suggest that every loyal Pickwickian, on the thirteenth of May, one thousand nine hundred and twenty-seven, celebrate the one hundredth anniversary of the beginning of Mr. Pickwick's adventures by rereading this book, which, in the midst of a very deluge of would-be humorous writing, still stands the unchallenged masterpiece.

GEORGE H. WILLETT.

TAXES ON THE FARM.

Loda, Ill., April 26.—Your editorial warning the farmer against the dire effects of a state income tax does not carry conviction. An income tax stiff enough to produce such effects is hardly a political possibility today. What the farmer wants is a fair distribution of the tax burden.

I wonder how much the man who wrote that editorial really knows about the taxes the farmer pays. A tenant farmer possessing the bare necessities for his work (representing an investment which the city worker in a position of equal responsibility considers inadequate for his wardrobe) is taxed a sum ranging from two to five or more per cent of all he can expect to earn. Here is a good stiff income tax levied without any exemption and whether there is any income or not!

Again, if a farmer is unfortunate enough to own his farm he must be prepared to pay taxes amounting to from ten to thirty per cent of his gross income, even when prices for his products are good. And if he has earned a farm during a lifetime of hard work and has retired to spend his last days in town—well, the less said about the portion of his income that goes for taxes the better it will please your editorial writer.

WARREN F. GOODELL.

THE MAYFLOWER GENTLEMEN.

Lake Forest, Ill., April 25.—Referring to a statement made by Virginia Fairfax in THE TRIBUNE of April 25, 1927, allow me to say that there were enough persons of royal descent who journeyed westward in prairie schooners from New England to people the state of Virginia many times over. If a nobleman came to New England he had to keep it quiet or go back. I know whereof I speak. My ancestor came over in the Defense, of which Miss Fairfax probably would make the same statement as she did about the Mayflower.

May I ask how she knows there were no gentlemen on the Mayflower and also what are her qualifications for judgment who is or who is not a gentleman.

ILLINOIS.

DEBATING ISSUES.

Chicago, April 27.—Referring to the refusal of Fred E. Busbey to debate the matter of the R. O. T. C. at the University of Chicago, when, may I ask, has debate on a public question become a waste of time? Are we ever to get anywhere near the truth without the clash of opinions and the honest discussion that ensues? Does any one imagine he has all the truth on this matter? Editorially THE TRIBUNE speaks of the college man who labels his liberal position as thought. How about the Americanization expert who substitutes slogans for thought? Debate and discussion would be helpful to all. I believe that Mr. Busbey has lost an opportunity.

ROBERT J. SMITH,
Ex-Marine.

THE BRITISH LOHENGRIN

[Kladderadatsch, Berlin.]

(At the first performance of "Lohengrin" in Cairo):
"Now take my thanks, my crocodile,
Like you, so stay I by the Nile."

COUNCIL UPHOLDS BILL'S CHOICE OF SCHOOL TRUSTEE

(Picture on back page.)

Walter H. Brandenburg, 5059 Bernard avenue, a plastering contractor, yesterday was appointed school trustee to succeed Charels T. Byrne.

Despite the opposition of Ald. Donald S. McKinlay, 18th, who said he "didn't know this gentleman," and thought the appointment ought to go first to the committee on schools, the council confirmed Mayor Thompson's choice 43 to 3.

Mr. Brandenburg will be sworn in today, and will take office May 11.

Trustee J. Lewis Coath, appointed by Mayor Thompson April 18, introduced Mr. Brandenburg to Walter J. Raymer, board president, and Mr. Brandenburg announced that Mr. Coath would be his temporary spokesman.

"I have formed no opinion concerning the retention or dismissal of Supt. McAndrew or any other question now before the board," he said.

Other trustees, however, believed that the mayor was confident that Mr. Brandenburg would oppose the superintendent. When a successor is named for Mrs. Johanna Gregg, whose term has also expired, the mayor will be assured three votes out of eleven. After that no more appointments can be made until next spring.

Members who favor Supt. McAndrew's retention point out that they will have a majority until after the superintendent's term expires in January.

Mr. Brandenburg is 35 years of age. He is a member of the Steuben, German, and Pistaqua Heights Country clubs. Born in Chicago and educated in the German Lutheran parochial school and Lewis institute, he studied for several years in Germany. He was a worker for Mayor Thompson in the 40th ward during the recent campaign.

SEIZE RUM AUTO AND SUSPECT IN POLICE KILLING

With the arrest of Buford Chunn, 6251 Ellis avenue, as he was speeding toward Chicago last night an automobile in which were concealed 432 bottles of Canadian ale and a pair of automobile license plates, Illinois, 1927, No 9236, the police at Gary believe they are near a solution of the murder of State Highway Policeman Sam Mates of Sturgis, Mich. Mates was shot Sunday afternoon when he halted an automobile of the same make bearing the 9236 plates.

Chunn protested that he did not even know that a man had been killed by a driver of the auto.

"A man in a big Packard car came to the garage on the south side, where I work, early this morning," he said, "and asked me to drive in a car from Elkhart for him. I knew there was booze in it, but I heard no talk about any killing. The man in the Packard was driving along ahead of me when the police stopped me."

Wolock & Bauer

Shoes of the Hour

JADE GREEN
CARDINAL RED
AERIAL BLUE

The trimming is a dotted pattern in harmonizing colors

$16.50

Chiffon hosiery with heels of contrasting colors—$1.95

FOUR SHOPS IN THE FOREFRONT OF FASHION

217 South State Street

4636 Sheridan Road 3333 Roosevelt Road

6757 Stony Island Avenue

Spaulding and Company

Present

The Distinctive Designs of Eric Magnussen

In HAND-MADE STERLING SILVER

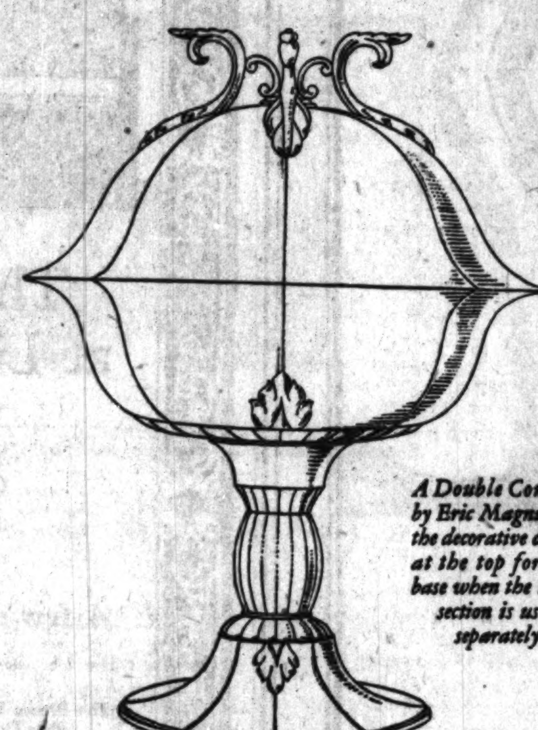

A Double Compote by Eric Magnussen; the decorative design at the top forms a base when the upper section is used separately

The productions of this Danish Artist and Craftsman show the trend toward a quite new style in Silverware. Simple and graceful lines express Mr. Magnussen's conception of the true elegance which is an essential attribute of Fine Silver.

Each piece is original in design and the work of Eric Magnussen—shown in Chicago only by "SPAULDING'S"

SPAULDING & CO.

Jewelers and Silversmiths

MICHIGAN AVENUE at VAN BUREN STREET

EVANSTON: 1636 Orrington Ave. PARIS: 23 Rue de la Paix

To the honour of your guests

The Hostess compliments her guests most when she spreads beneath her faultless china and beautiful silver the subtle charm of Linens and Laces from Williams'.

Though the Sterling be the finest—this is soon removed. But between courses the Linens and Laces remain exposed to the critical inspection of the feminine guests.

Any Hostess may indeed feel secure when her Linen and Lace appointments have come from this institution—have been selected under the guiding counsel and advice of our experts.

D · S · WILLIAMS

Imported Linens, Laces. Monograms

676 MICHIGAN BOULEVARD NORTH

Banjo Week

—At—

CONN CHICAGO CO.

You are invited to attend our special banjo demonstrations this week.

Complete line of celebrated Conn band and orchestra instruments.

If you ever had a desire to play this popular instrument then be sure and be here this week. Free instructions—lower prices—easy terms to all banjo enthusiasts.

Special Demonstrations—
Special Prices—Special Terms

SAMMY FRIEDMAN

"Kreisler" of the banjo appears this week as soloist with

GUS EDWARDS ORCHESTRA

Now playing this week at the

TERRACE GARDENS

Sammy Friedman uses and endorses the Epiphone tenor banjo being demonstrated here this week.

YOUR CHOICE OF
Three well known makes of tenor banjos
Complete With All Accessories

19.50	48.50	79.50
$1 a Week	$1.50 a Week	$2 a Week

62 EAST VAN BUREN — CONN CHICAGO CO. — 62 EAST VAN BUREN

5% Discount Night

Tonight from 6 to 10 o'clock

BUY NOTHING!—ABSOLUTELY NOTHING IN THE WAY OF HOME FURNISHINGS until you have seen the wonderful values all SPIEGEL STORES are offering TONIGHT from 6 to 10 o'clock. If you are planning on buying anything from a rug to a whole houseful of Furniture—anything from a Dinner Set to Draperies and Curtains—SEE YOUR NEIGHBORHOOD SPIEGEL STORE THIS VERY EVENING. You will find exactly what you want at prices we guarantee to be lowest—and, on top of that—for four wonderful hours we give you a five per cent discount on everything you buy. That amounts to an actual dollars and cents saving that you cannot afford to overlook.

Deep coil Herz "One-Flip" Double Day Bed. Steel panel ends, finished in brown mahogany color. Valanced cretonne cover.

$1 DOWN $29.85

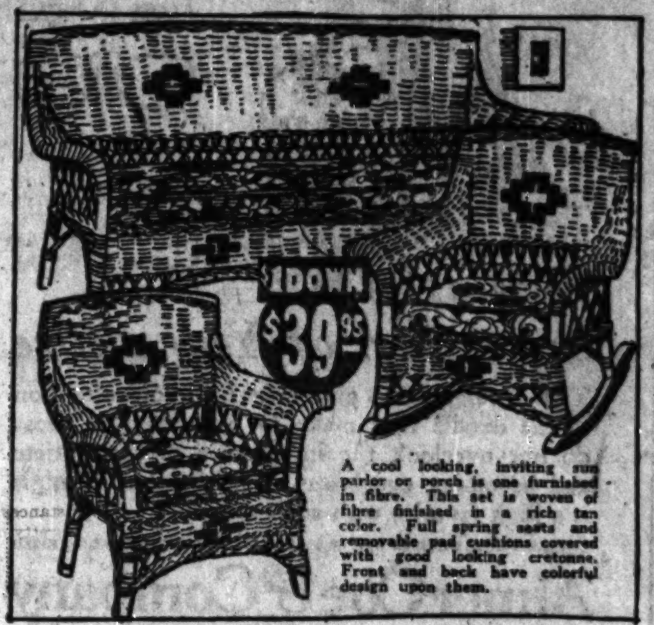

$1 DOWN $39.95

A cool looking, inviting sun parlor or porch is one furnished in fibre. This set is woven of fibre finished in a rich tan color. Full spring seats and removable pad cushions covered with good looking cretonne. Front and back have colorful design upon them.

Three-door side icing refrigerator. Made of seasoned hardwood. Oak finished. Plenty of storage space.

$1 DOWN $17.98

$1 DOWN $38.75

9x12 Ft. Axminsters

Attractive Designs

We have an unusual assortment of rugs—patterns and colorings to suit every taste. This seamless Axminster is a popular value. Extra heavy quality noted for its service.

9x12 Ft. Congoleum

with two Small Rugs

Genuine Gold Seal 9x12 ft. Guaranteed Congoleum with two mats. Dutch tile pattern of blue, taupe brown and cream colors.

$1 DOWN $9.65

Trade In Your Old Parlor Suite On This New Living Room Outfit

$5 DOWN

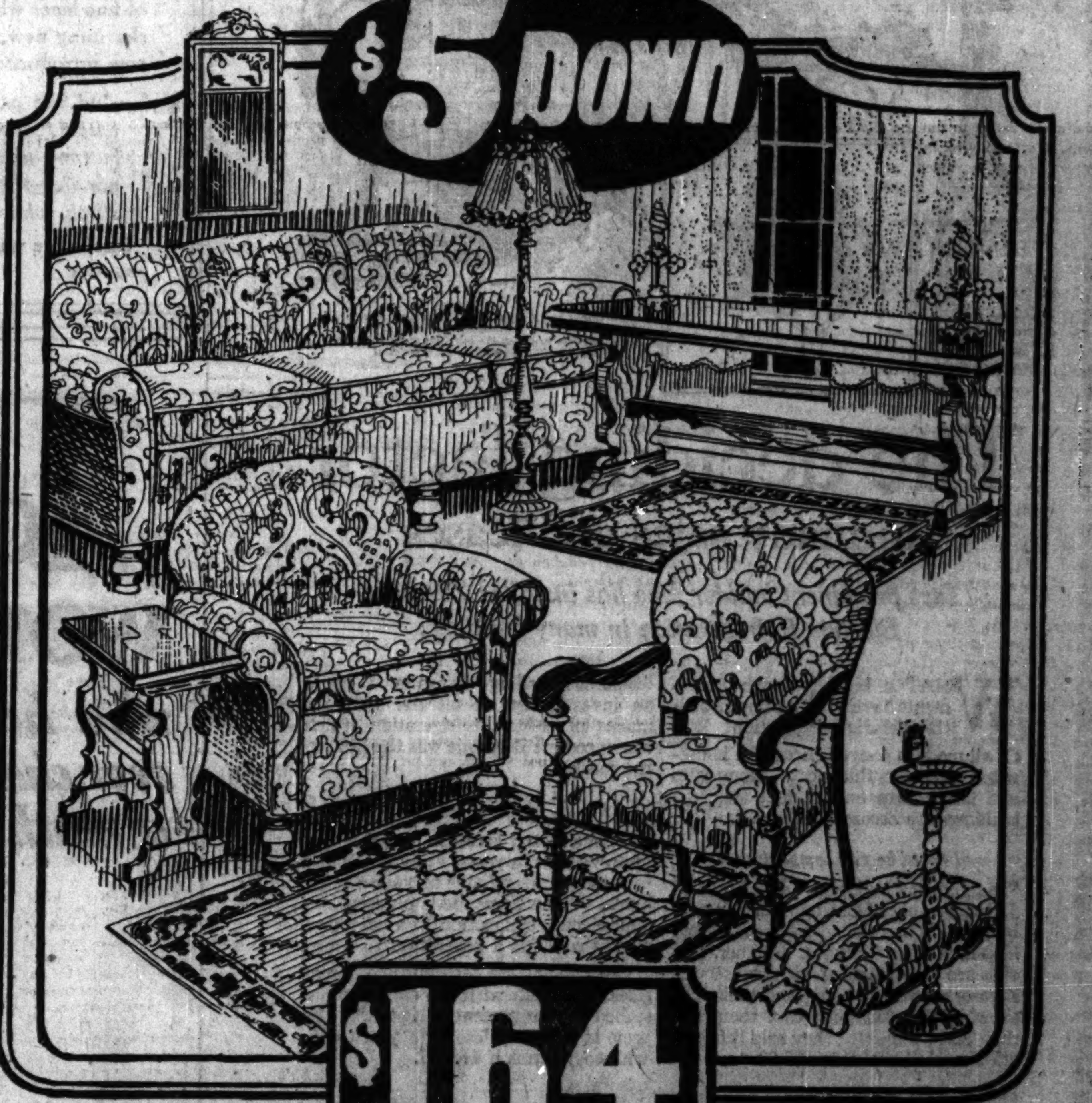

$164

Complete Living Room Outfit

Outfit consists of a 2-Piece Kroehler Living Room Suite upholstered in Velour. Italian Renaissance Design Davenport Table, Junior Lamp and Shade. Pull-Up Chair upholstered in Jacquard Velour, Upright Mirror, two Axminster Rugs, Rayon Sofa Pillow, pair of Fringed Curtains, Metal Smoker, Mahogany End Table, and a pair of Decorative Electric Torchieres.

TODAY—all day and evening—is your GREAT CHANCE to modernize your home—to make it inviting, comfortable, and up-to-date. Make it a home you can be proud to own—one you'll be only too glad to have your friends see. TODAY, at your neighborhood SPIEGEL STORE, YOU CAN TRADE IN YOUR OLD PARLOR SUITE on this new Living Room Outfit.

$5 DOWN

The allowance will be a very liberal one—and is made at the very time you buy the outfit. We do not even have to see your old Parlor Suite—you merely tell us what it is. TODAY is the time to refurnish your Living Room completely with new up-to-date furniture. TODAY— you can TRADE IN your old Parlor Suite—and secure an allowance that you'll say is the most liberal ever heard of.

SOUTHWEST STORE 48th and Ashland Ave.
NORTHWEST STORE 2023 Milwaukee Ave.
UPTOWN STORE Broadway and Lawrence at Lafayette
OUTLET STORE 1869 Blue Island Ave.

Spiegel's Stores

57 FLOORS OF FINE FURNITURE — 8 GREAT STORES

Open Tuesday, Thursday and Saturday Evenings

DOWNTOWN STORE 115 So. Wabash Ave.
ALBANY PARK STORE 3245 Lawrence Ave.
SOUTHTOWN STORE 79th and Halsted Sts. at Green St.
OUTLET STORE 635 So. State St.

THOMPSON WINS FIRST FIGHT IN COUNCIL EASILY

Mayor William Hale Thompson won his first fight in the new city council yesterday afternoon by a vote of 42 to 6—demonstrating clearly that he can dominate the council on any purely administration matter. The vote was on a suspension of the rules and the administration triumphed in the face of a strenuous fight by Ald. A. F. Albert [43d].

In the voting only those aldermen who, like Albert, were as a rule supporters of former Mayor Dever cast negative votes. They were Ald. Woodhull, Meyering, McKinley, Mills, Crowe, and Albert.

Charges Return of Politics.

Albert objected when Ald. Nelson desired approval of the appointment of Edward Maloney, secretary of the fire department, to the post of deputy fire commissioner, urging emergency action because Commissioner Al Goodrich is leaving the city for a few days.

"This is putting the fire department back into politics," Albert shouted, leaping to his feet. "It took Mayor Dever four years to clean out the graft and corruption and now we're starting to let it slump again."

Mayor Thompson interceded.

"As I understand it," he said, "a man has been acting as deputy commissioner without authority. This simply gives him authority without additional cost to the city."

Rushes Vote on Suspension.

Then, before any other objections could be interposed, Ald. Nelson got the vote on the suspension.

The council authorized a special meeting of the finance committee for Thursday or Friday to consider the repeal of the water meter ordinance.

Mayor Thompson's appointment of James Curran, a brother of Representative Thomas Curran, as superintendent of the bridewell was approved by the council. Curran succeeds R. V. Graham, brother-in-law of Anton J. Cermak, president of the county board. A resolution was passed directing the committee on parks to name a park or aviation field after E. L. Partridge, a mail flyer killed June 7, 1926.

Trio Holds Up Watchman; Youth Shot in Gun Battle

John Petro, 16 years old, 1225 West Austin avenue, was shot and probably fatally wounded early this morning in a revolver battle with John Brash, a watchman, when he and two other youths attempted to hold up Brash in the rear of Robin's Screen works, 1801 North Central avenue. Petro was arrested when he went to the office of Dr. Mitchell Corbett, Ada and Lake streets, for medical attention for a wound in the back. After the battle Brash said the three fled in an automobile which police learned was driven by Joseph Cullotto, 6865 West Grand avenue. They are seeking Cullotto.

She Knows Jail; Puts Her Ex-Husband There

Knowing jails from having spent three nights in a cell, Mrs. Lena Apple, 746 Oakwood boulevard, yesterday sentenced her former husband, Joseph, to the county jail for failure to pay $285 alimony. Superior Judge Joseph Sabath let her pass sentence, leaving it to her whether she wanted her ex-mate confined for his debt—and she did. Mrs. Apple recently served three days for contempt of court after attacking Mr. Apple's attorney, Murray Miller.

TWO GUN TOTERS GET 90 DAYS.

Ninety days in the house of correction was the sentence drawn yesterday by Richard Neal and Albert Atkinson, both colored, on charges of carrying concealed weapons.

Phone Girl and 6 Employes of Cab Company Robbed

Three armed men herded six employés and a girl telephone operator of the De Luxe Cab garage, 2259 Oakdale avenue, into a rear room early this morning and robbed them of $217. They first robbed Anton Uhlhorn, 5317 Bernard street, who was working alone in the front office, then lined up five mechanics and Miss Louise Jacobson, the operator, and searched them. They were warned to lie face downward on the cement floor and remain there until they thought the robbers had time enough to get away.

The Puritan Rimless Glasses complete with lenses and solid gold mountings from $10.50 to $27.50

Eyeglasses are a Part of Your Attire

Those women who give most fastidious attention to the details that make for smartness in dress do not overlook the importance of appropriate and becoming eyeglasses. The Puritan Rimless is a high favorite with such women.

UNLESS YOUR GLASSES ARE RIGHT, YOU ARE NOT WELL DRESSED

Almer Coe & Company
Scientific Opticians

105 No. Wabash Ave. *Opposite Field's* — 78 E. Jackson Blvd. *Opposite Straus Bldg.* — 18 So. La Salle St. *In the Otis Bldg.*
1645 Orrington Ave., Evanston
Five minutes from anywhere downtown—and in Evanston

Mandel Brothers

Tee-Time Frocks $35

for year 'round wear

Distingue is the slender silhouette they emphasize and marvelously becoming is the soft texture of its fine yarn, and the new neckwear of fine laces which lends it an added verve. The charming new, youthful student collar model is now introduced—but not sketched.

And the practical advantages they boast withal! Not a hook or eye, not a snap or button—nor can one hardly crush, wrinkle, nor lose their shape because of their lock stitch, while they are cool and comfortable.

Exclusive with Mandel Brothers in Chicago

*Registered — Palmetto Shop, third floor.

Chicago's Original Linen Store

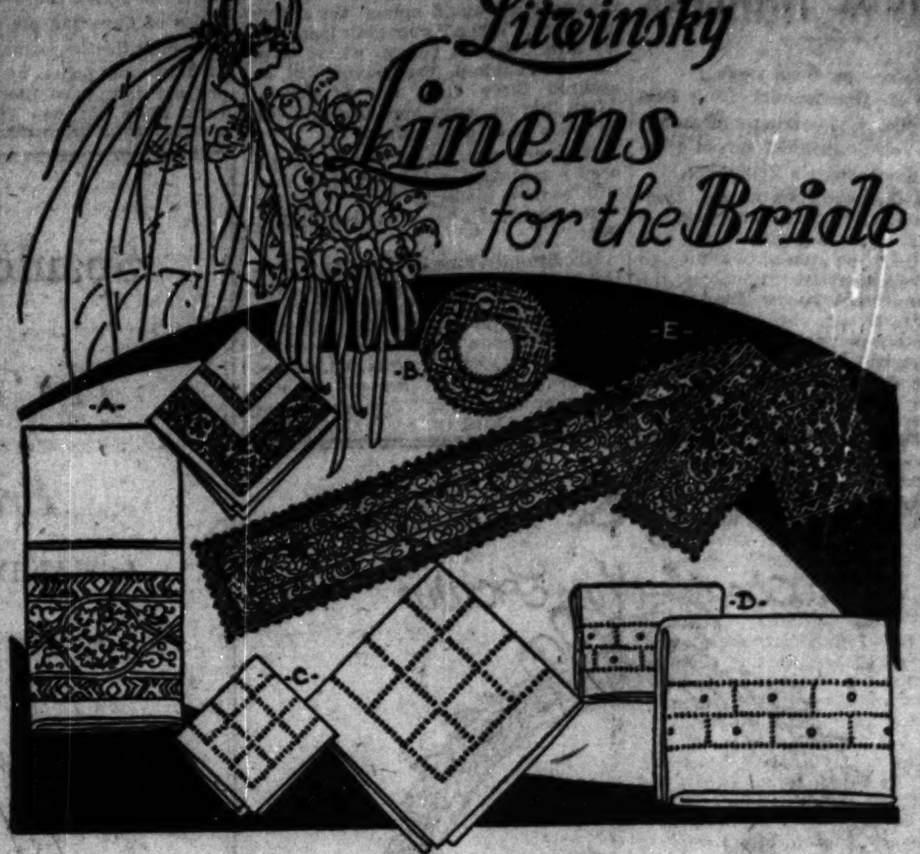

Litwinsky Linens for the Bride

The Man "who waits on you" at Litwinsky's is a Linen Expert

That is another reason why it is such a source of satisfaction in selecting *"the all-important Linen Trousseau"* at Chicago's Original Linen Store. One is always assured of intelligent attention whether the purchase is a twenty-five cent handkerchief or a complete Trousseau.

A few of the many wonderful Linens found at Litwinsky's

A—Mummy Weave Colored Damask Set in Pastel Shades—Cloth 2 x 2½ yards, Napkins 22½-inch—Set $22.50

B—Binche Lace Finger Bowl and Service Plate Doilies, six-inch—a dozen $18

C—Fine Linen Bridge Set, Hand Hemstitched in Blocks—5 Pieces $20

D—Hand Woven Linen Bed Set, Hand Embroidered—2 Sheets for Single Bed, 2 Pillow Cases to Match—Set $40

E—Ecru Pointe de Venice Lace Refectory Set—2 Runners 12 x 108 inches, 2 Oblong Doilies 12 x 18 inches—Set $400

OUR STAFF of Linen Experts is always ready to consult with you in planning the "Ideal Trousseau" or any part of it

I. J. Litwinsky

THE LINEN STORE Inc.

36 S. Michigan Boulevard — University Club Building

Nationally Known for Fine Handkerchiefs

Finelybuilt Zerozone's compressor shows the manufacturing precision which makes Zerozone service superior

Apartment building at 10924 Artesian Avenue, Chicago, one of many equipped by Carl J. Peterson with Zerozone to attract the best type of tenant or to make a quick turnover on his investment

The deciding factor in many sales and leases

says prominent builder who has installed Zerozone Electric Refrigeration in many buildings

WHAT a big advantage apartments have when equipped with this electric refrigeration!

Of all modern conveniences, the housewife appreciates this most. Many sales and leases turn on the fact that the buildings are Zerozone-equipped.

Proved best by comparison

"In selling my buildings," says Mr. Carl J. Peterson, one of Chicago's most active builders, "I find that Zerozone is a great help in making the sales. Further, tenants are very satisfied with the service Zerozone gives. I have seen their bills showing that Zerozone cost them less than $2.00 a month; they said refrigeration used to cost them $5.00.

"Before installing Zerozone, I made an investigation of all the standard makes of electric refrigeration which convinced me Zerozone was the best on the market."

Years of service

Zerozone is the greatest housekeeping improvement in years. Fully automatic—as simple, as reliable as your electric lights. When Zerozone is plugged into your electric connection, you have dry, steady cold for a generation to come!

Come in and see Zerozone in different sizes. Complete with new cabinet or installed in your present refrigerator. The price is probably less than you think, with easy terms if desired.

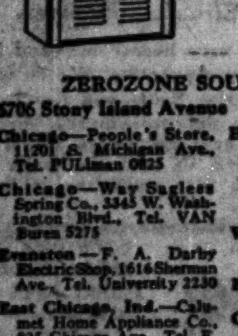

Zerozone Electric Refrigeration

Chicago-made, Chicago-installed, Chicago-serviced

ZEROZONE CHICAGO COMPANY
157 N. Michigan Avenue Tel. CENtral 3885

ZEROZONE SOUTH BRANCH
6706 Stony Island Avenue Tel. HYDe Pk. 6392

Chicago—People's Store, 11201 S. Michigan Ave., Tel. PULlman 0825
Chicago—Way Sagless Spring Co., 3345 W. Washington Blvd., Tel. VAN Buren 5275
Evanston—F. A. Darby Electric Shop, 1616 Sherman Ave., Tel. University 2230
East Chicago, Ind.—Calumet Home Appliance Co., 825 Chicago Ave., Tel. E. Chicago 2036
North Chicago—Thomas J. Killian, 1603 Sheridan Road, Tel. North Chicago 671
Highland Park—Vic. J. Killian, 917 Waukegan Ave., Tel. Highland Park 1248
Vic. J. Killian, 390 Central Ave., Tel. Highland Park 2101
Winnetka—Vic. J. Killian, 874 Center St., Tel. Winnetka 1260
Bloomington—Holder Hardware Co.
Chatsworth—Ortman Radio Shop
Chillicothe—Corn Belt Battery Co.
Decatur—Morehouse & Wells Co., 134 E. Main St.

ZEROZONE NORTH BRANCH
1546 Glenlake Avenue Tel. ROGers Pk. 4048

Depue—Guy C. Jensen
Edison Park—Modern Home Equipment Co., 6709 Northwest Highway, Tel. New Castle 0500
Eureka—Eureka Hardware Co.
Galesburg—Murphy Bros.
Glen Ellyn—DuPage Household Utilities Corp., 511 Duane St., Tel. 496
Glen View—Glen View Electric Co., Washington St., Tel. Glen View 75M
Hegewisch—International Electric Const. Co., 13331 Baltimore Ave., Tel. So. Chicago 9741
Kankakee—Riely & Richert
LaSalle—Maytag-LaSalle Co.
Macomb—Goodwin Furniture Store
Morris—Bartlett Radio Shop
Ottawa—Dougherty Plb. & Htg. Co.
Pekin—Weyrich Hdwe. Co.
Peoria—Peoria Tent & Awning Co., 611 Franklin St.
Peru—Wm. Bulfer Elec. Shop
Pontiac—Hardie Battery & Serv. Co.
Princeton—Preistley Hdw. Co.
Streator—D. Heenan Mercantile Co.
Milwaukee, Wis.—Zerozone Wisconsin Co., 995 Third St.

To every woman *who has ever chased a moth!*

YOU can't prevent moth-holes by chasing moths. The moths you see have already laid eggs. Eggs that hatch into moth-worms. And moth-worms do all the eating!

But you can prevent moth-holes with Larvex—the amazing moth-proofing discovery. Not a "bug killer" or insecticide, but an odorless, colorless, non-inflammable liquid. Simply spray it on your clothes and they are mothproofed! Moth-worms simply will not eat them.

One spraying with Larvex protects your clothes for an entire season. No packing away. No odor of moth-balls, no bulky tar-bags. Your clothes are safe in your closets.

Larvex is $1. In combination with the special atomizer, $1.50. ½ gallons, $3; gallons, $5. At drug, department and furniture stores. Get some and protect your clothes today. The Larvex Corporation, 250 Park Avenue, New York, N.Y.

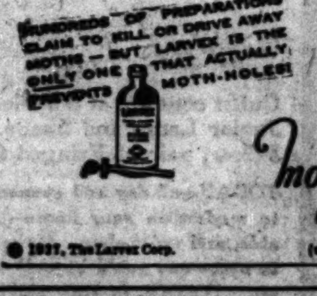

LARVEX
mothproofs everything made of wool
(GUARANTEED BY GOOD HOUSEKEEPING MAGAZINE)

© 1927, The Larvex Corp.

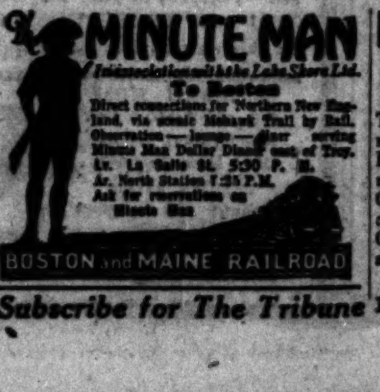

MINUTE MAN
In association with the Lake Shore Ltd.
To Boston
Direct connections for Northern New England, via scenic Mohawk Trail by Rail. Observation — lounge — diner serving Minute Man Dollar Dinner east of Troy.
Lv. La Salle St. 5:30 P. M.
Ar. North Station 7:25 P.M.
Ask for reservations on Minute Man
BOSTON and MAINE RAILROAD

Letter Heads - Envelopes 1000 both for $5.85

Tarrytown bond—full business size. Order by mail or visit our plant. Catalogue and Price List of Stationery and Advertising Blotters mailed on request. Quotations furnished on Catalogues, Booklets, Direct Advertising & other Printing. For over thirty years The Campbell Co. has stood in the front rank among producers of High-Quality Printing.

THE CAMPBELL COMPANY
136 North Robey Street Chicago

Subscribe for The Tribune

One of the wonders of the old world—the leaning tower of Pisa.

The enchantment of foreign travel--

IMMERSION in the beauties and traditions of an older world . . . delightful sensation of freedom from routine and habit . . . entertaining observation of different customs and conditions. . . . Herein lies the enchantment of foreign travel *IF* each day's enjoyment is not marred by uncertainties as to railroad conditions, hotel accommodations, motoring facilities. . . .

To make your European trip a complete joy, perplexities of travel must be removed before you start. Here THE TRIBUNE'S PUBLIC SERVICE OFFICE is ideally qualified to assist you. Here men experienced in arranging travel facilities furnish prospective travelers with any desired information for the asking.

TO add to the pleasure of your sea voyage, the latest news reports of the world are radioed nightly by The Tribune to 100 trans-Atlantic passenger ships. On 28 ships The Tribune's own newspaper, The Chicago Tribune Ocean-Times, is published and distributed. Every morning this Tribune service brings travelers the latest world news, American domestic and political happenings, sports news and stock quotations. And, American news is available in all the principal cities of Europe through The Tribune's European edition.

Remember—in the planning of your trip, you will find courteous, competent assistance at the

Chicago Tribune *Public Service Office*
ONE SOUTH DEARBORN STREET

THIS IS NIGHT TO SEE MOVIE OLD IRONSIDES

Screen Ship to Help Real One's Cruise.

(Picture on back page.)

This is Old Ironsides day in Chicago. From early morning until late in the evening spectacular events in behalf of the famous old warship and its glory cruise are scheduled.

With the loop prepared for their martial music earlier in the day by window displays and the first consignment of Old Ironsides buttons beginning to appear on the lapels of contributors, the bandsmen of the Great Lakes naval training station will swing through the loop late in the afternoon escorted by a column of military and naval men.

C. W. Schick, former state commander of the American Legion, worked out the afternoon parade plans with Capt. Frank J. Matchett of the police department's traffic division. Arrangements for the evening march to the Auditorium theater for the benefit showing of Old Ironsides were made by Mr. Schick with President Edward J. Kelly of the South Park board.

Capt. Matchett detailed Lieut. Bart Moran and Sergt. William Kubicek to lead the afternoon parade with a squad of mounted police.

Command of the column goes to Capt. Edward Evers, in charge of the 4th naval district. His aides will be ex-Commander Schick of the Legion and Commander A. G. Dibrell of the navy. The Great Lakes naval band of twenty-five pieces will follow.

Veterans to Come Next.

Behind the band will be a detachment of naval reserve officers, while Maj. Hamlet C. Ridgeway will command the company mustered from the Woodlawn post of the American Legion. The naval post of the Legion will be in line as will members of "La Societé des 40 Hommes and 8 Chevaux." There will also be a group of reserve officers of the United States army.

Commander Abraham Greenfield of the Veterans of Foreign Wars has promised a squad for the Old Ironsides demonstration. Any other military and naval organizations that want to participate are welcome to join the line of march, ex-Commander Schick announced.

The band will strike up in front of 100 North La Salle street at four o'clock and the parade will head south on La Salle street to Adams street, and east to Dearborn street. Swinging north to Wacker drive and thence to the plaza at Wabash avenue and Wacker drive, the band will give a concert dedicating the plaza and esplanade.

Will Give Banquet for Band.

After the dedication, the band will dine at the Illinois Athletic club as guests of J. J. Geraghty, the button man. At 7:15 the bandsmen will be met with their military and naval escort of the afternoon and will parade along Michigan avenue to the Auditorium theater.

The first consignment of Old Ironsides buttons to be sold by school children and sent to contributors at the rate of ten cents a button will be dispatched from the office of City Controller Charles C. Fitzmorris this morning.

One of the orders for $100 worth of buttons was from the United Irish societies, of which William J. O'Conner is president.

Tribune Display Is Ready.

At a late hour last night THE TRIBUNE's Old Ironsides display was completed. It centers around the model of the Constitution made by E. J. Fucik and his two sons. On each side of the miniature warship, under sail, the guns run out, ready for action. There are pictuers of Old Ironsides in action and the large oil pointing of the frigate Constitution at sunset by George Charney.

In the same building with THE TRIBUNE's display is one arranged by the Union Trust company. Included in that display are some relics loaned by the Chicago Historical society. There is a portion of the original hull of Old Ironsides, a 13 star flag from the war of 1812, and a 42 star American naval flag.

Secretary Wilbur's Telegram.

Secretary of the Navy Wilbur heard of the display by the Union Trust and sent the following telegram to officers of the company, which was received last night:

"I appreciate your interest in aiding campaign to save Old Ironsides. Old Ironsides never has known defeat. Now that its fighting days are over, this gallant ship, whose every timber speaks of service and love of country, must be preserved. It sends forth an eloquent appeal to all America."

CONTRIBUTORS TO FUND

THE CHICAGO TRIBUNE has contributed $1,000 for the refitting of the United States frigate Constitution. Contributions to THE TRIBUNE fund during the last twenty-four hours follow:

$25.

Ruth Steele Buffington.

$10.

George T. Jennings.

$2.

J. A. Jones, M. B. Schwartz, Romulus Carl Barens post of the American Legion, Stevens Point, Wis.

$1.

Emmett Willard Cox Jr., Joan Calderwood Buhman, Peter Calderwood Buhman, Sarah and Isabelle Buhman, Elizabeth Calderwood Buhman.

50 Cents.

Thomas F. Ryan Jr., George Washington Ryan.

25 Cents.

Bobby and Lois Beck.

20 Cents.

Harry A. Lowther Jr.

10 Cents.

Aaron and Robert Schoensman.

Total	$ 47.58
Previously acknowledged	3,632.97
Total	$3,680.55

Wife No. 2 Says Wife No. 1 Won Mate from Her

A former wife has won back the affections of Charles Ellis, $10,000 a year salesman, of 1006 Mulford avenue, Evanston, his estranged wife, Mrs. Julia Ellis, 422 Melrose avenue, yesterday complained to Superior Judge Joseph Sabath. The present wife said that since her marriage, Sept. 25, she has been spending her life savings to meet her husband's alimony payments and now he has moved back to his first love. The court ordered Ellis to pay wife No. 2 $15 a week pending the outcome of her separate maintenance suit and to continue to pay $50 a week to wife No. 1.

THOUSANDS PAY MILLIONS FOR TAX ON REALTY

(Picture on back page.)

Property owners, storming the county building yesterday on the last day to pay taxes on real estate without suffering a penalty, yesterday poured approximately $25,000,000 into the county coffers. About 10,000 bills were paid during the day.

Beginning today, a penalty of one per cent will be added to all bills, in addition to a fine of 26 cents for costs on each lot. Another one per cent is added for each month until July 11, when property is subject to sale for taxes.

County Treasurer George F. Harding's office estimated that approximately $200,000,000 in taxes has been paid so far this year. Exact figures will not be available until clerks have caught up with the eleventh hour rush.

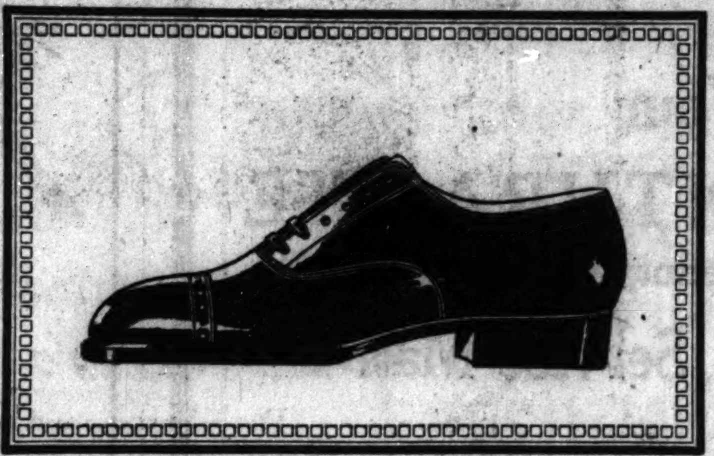

VERY CLEAN-CUT

It's exactly the sort of oxford that men and young men want for Spring. It has a "dress-up" flavor about it which is unmistakable. That's why it's so popular at this time of the year. It is modeled in black or tan calfskin after the precise manner of the finest custom boots. The price is $12.

THE SECOND FLOOR

MARSHALL FIELD & COMPANY

THE STORE FOR MEN

For That New Apartment

A Beautiful New J. & C. FISCHER GRAND for as low as $875

—or a fine new grand in keeping with our usual high quality offerings

$475

Wonderful Values at Moderate Prices. Suitable Terms.

Call or phone for particulars

Knabe Ampico STUDIOS

The Quality Piano Shop

300 N. Michigan Boulevard

Phone Central 1057

Mandel Brothers

Hand-embroidered voile dresses in bright colors

Women's and teenette sizes 8.75

Charming styles for spring and summer use in sheer voile. Some are hand-smocked with embroideries done in gay native peasant colors. Others are imported, every stitch done by hand, and come in new styles, effective embroideries, hemstitching, and delightful pleat and neckline effects. White and pastel tints. *Third floor.*

Hand-made silk lingerie for trousseau or graduation

Hand-made from Paris

Nightdresses, 8.95
Chemises, 6.95
Step-ins, 5.95

Lustrous crepe de chine in tailored styles—unmistakably Parisian. Hemstitching and embroidery, as well as garment, made by hand.

Trousseau matching sets

Nightdresses, 12.95
Chemises, 8.95

May be purchased individually. Fine crepe de chine, made by hand, and trimmed with hand-embroidery and fine Alencon, and Margot patterned laces. *Third floor.*

Graceful shawls sway in the soft, glamorous dusk

Warmer evenings create an increasing demand for these wraps, so, in anticipation, we offer this enchanting variety—imports from many lands as well as domestic made. Suited as graduation and bridesmaids gift and for artistic uses in the home. *Palmetto Shop, third floor.*

Italian plain silk shawls, 7.50 to $35
French metal cloth shawls, $55 to $95
Embroidered silk shawls
Imported, $65 to $175 Domestic, $20 to 39.75

A Case of Good Judgment

Edelweiss The Perfect Malt and Hop Brew

There's the Old-Time Zest In Every Glass That Brings Smiles of Satisfaction

It's the old EDELWEISS; the perfect brew of Malt and Hops, favored by three beer-loving generations.

It is made as EDELWEISS has been made by one family of master brewers for fifty successful years.

Flavor, foam, the amber sparkle of distilled purity, the pungence of that unforgetable aroma, all are yours again to have and to enjoy.

Drink EDELWEISS. Have a cool glass with a sandwich, a meal or a mid-day repast. TASTE EDELWEISS. We ask you to have one bottle, knowing you will ask us for more.

SCHOENHOFEN COMPANY · CHICAGO

Order the good EDELWEISS from your Grocer, Delicatessen, or Local Dealer; ask for it at Clubs, Restaurants or Cafeterias—or call CANal 2000, a Case of Good EDELWEISS will be delivered to your home.

New Ticket Office and Travel Information Bureau of THE MILWAUKEE ROAD

Now Open

50 SOUTH CLARK STREET at Monroe

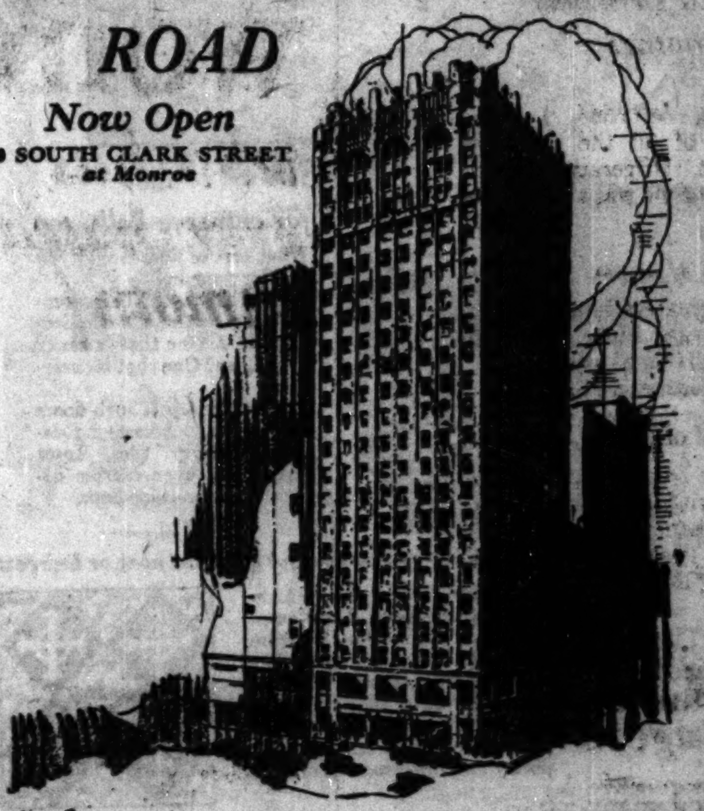

HUNDREDS of our friends have been in to see our splendid new quarters here in the heart of the Loop. This is to again invite you to come in and get acquainted with us.

In this fine new building we are in a better position than ever before to give you complete and courteous travel service. No matter where you are planning to go, or even if you have not yet decided where to go, our travel experts can help you. Come in and let them help.

50 SOUTH CLARK STREET, at Monroe
Telephone Central 7600
E. G. HAYDEN, Gen'l Agt. Pass'r Dept.

The recognized route between Chicago, Milwaukee and the Twin Cities, Kansas City, Omaha, Des Moines, Sioux City, Butte, Spokane, Seattle and Tacoma.

PULITZER PRIZE GIVEN PAPER OF MARTYR EDITOR

Canton News Did Greatest Public Service of Year.

New York, May 2.—[Special.]—The Pulitzer prizes in journalism and letters for 1926 were announced today by President Nicholas Murray Butler of Columbia university. The prizes were established in the will of Joseph Pulitzer, late publisher of the New York World.

The awards in journalism included:

For the most disinterested and meritorious public service rendered by any American newspaper during the year, a gold medal costing $500 to the Canton Daily News, Canton, O., "for its brave, patriotic, and effective fight for the purification of municipal politics and for the ending of a vicious state of affairs brought about by collusion between city authorities and the criminal element, a fight which had a tragic result in the assassination of the editor, Don R. Mellet."

Novel Prize to Bromfield.

The prize of $1,000 for a novel was awarded to Louis Bromfield, for "Early Autumn," his third published book. Last year Sinclair Lewis, who won the prize with "Arrowsmith," refused to accept it.

The prize play was voted to be "In Abraham's Bosom," written by Paul Green, assistant professor of philosophy in the University of North Carolina. The drama prize is $1,000.

The $2,000 prize for the best book of the year upon the history of the United States went to "Pinckney's Treaty, a Study of America's Advantage from Europe's Distress, 1783-1800," the author of which was Samuel Flagg Bemis.

The prize of $1,000 for the best American biography went to Prof. Emory Halloway for "Whiteman, an Interpretation in Narrative."

Poetry Award to Miss Speyer.

The best volume of verse by an American author, carrying a prize of $1,000, was voted to be "Fiddler's Farewell," by Leonora Speyer.

Two additional awards were:

For best editorial, $500, Boston Herald, for the editorial entitled "We Submit," by F. Lauriston Bullard, published Oct. 26, 1926.

For best example of a reporter's work, $1,000, awarded to John T. Rogers of the St. Louis Post-Dispatch, for the inquiry leading to the impeachment of Judge G. W. English.

GIRL BATTLES STREET ROBBER AND SAVES $7,500

Policeman Captures Bandit; Pals Escape.

Holding fast to a bundle containing $7,500 belonging to her employers yesterday, a slight 20 year old cashier fought off a robber, one of a band of three, who waylaid her on the street until police came to her rescue and captured him.

Miss Kathryn Urbanski, 1013 West Huron street, the cashier, stepped from the Leader store at 1537 West Chicago avenue, during the noon hours carrying the money to a bank. Near Ashland avenue two men sat in a parked car. As she approached a third man thrust a revolver against her side.

Girl Battles Robber.

"Get into the car," he ordered.

"I won't," screamed the girl as she held fast to the bundle while her assailant sought to tear it from her grasp.

Patrolman Stephen Walsh heard the girl's cries and looked around in time to see the man strike her several times over the head with his revolver. He ran towards the struggling pair and pursued and captured the bandit as he dashed down an alley.

At the West Chicago avenue station he gave his name as Martin Salzman, 39, of 1922 South Spaulding avenue. Miss Urbanski was not seriously hurt. Salzman's two companions are being hunted.

Chauffeur Confesses Fraud.

Several hours after he had reported to the police that bandits had taken funds belonging to his employer, Alex Odross, a chauffeur for Max Goldenberg, owner of a furniture store at 1937 South State street, confessed to Sergt. Stephen Grace of the South Clark police that he had hidden the money.

Search of his truck disclosed the $2,473 concealed beneath a seat in the cab. He said that he needed the money to pay doctor bills incurred by his sick wife and baby.

Two bandits held up the L'Aiglon restaurant office, 842 North Michigan avenue, early yesterday.

CRIMINAL COURT.

Julius Briggs, contributing to the delinquency of a child; sentenced to 1 year in the Bridewell by Judge John J. Sullivan.

John Valintes, murder; sentenced to 25 years in the penitentiary by Judge Philip L. Sullivan.

MURDER CHARGE IS A FRAMEUP, BIRGER INSISTS

Benton, Ill., May 2.—(AP)—Expressing confidence that his innocence would be established, Charles Birger, southern Illinois gang leader in jail here, today awaited a hearing this week on a motion for an early trial on a charge of murdering Mayor Joe Adams of West City, a friend of the rival Shelton gangsters, last Dec. 12.

Birger declared the case against him was a "frameup" and he sought to minimize the plea of guilty of Harry Thomasson, 19, former Birger gangster, who confessed in open court Saturday that he and his brother, Elmo, 17, now dead, had killed Mayor Adams at the command of the gang leader, who paid them $50 each.

MARCONI TO WED WOMAN OF PAPAL NOBILITY IN JUNE

[Chicago Tribune Press Service.]

ROME, May 2.—THE TRIBUNE correspondent learned today that the marriage of Senator William Marconi, the wireless wizard, with Countess Maria Christina Bezzi-Scali will be celebrated in the latter part of June. The exact date has not yet been named owing to the necessity for previous arrangements with the ecclesiastical authorities. The religious marriage ceremony will be particularly solemn as the bride belongs to a prominent Roman Catholic family of the papal nobility.

[The rota or papal court decided a short time ago to grant a decree nullifying Senator Marconi's marriage to the Hon. Beatrice O'Brien, from whom the inventor obtained a civil divorce in Fiume. The decree probably will be handed down in April.]

How She Gained 10 Pounds in 22 Days

Skinny Men Can Do the Same

That's going some—but skinny men, women and children just can't help putting on good, healthy flesh when they take McCoy's Cod Liver Oil Compound Tablets.

As rich in vitamins as the nasty, fishy-tasting cod liver oil itself, but these sugar-coated, tasteless tablets are as easy to take as candy, and won't upset the stomach.

One woman gained ten pounds in twenty-two days. 60 tablets, 60 cents. Ask your druggist for McCoy's Cod Liver Oil Compound Tablets and if you don't gain at least 5 pounds in 30 days your druggist is authorized to hand you back the money you paid for them.

Demand McCoy's, the original.

WALGREEN Drug Stores

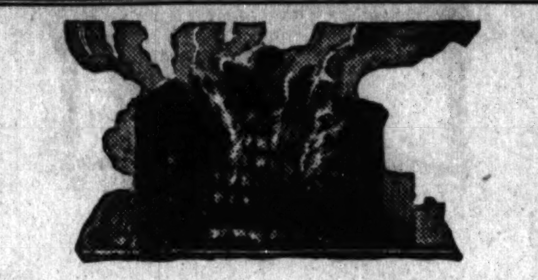

Will the business recover from this?

WHEN fire insurance has paid for a new plant, what is going to pay for the business lost through months of idleness?

Modern industry demands fire protection adapted to the hazards involved. That means *the right extinguishing method in the right place.* For fires are not all alike—nor are the methods of controlling them.

Foamite-Childs fire protection engineers can specify and supply exactly what your fire hazards call for:

Foamite appliances for fires of oil, paint, grease—as well as ordinary fires; the *Fire-Gun* for fires in electrical equipment, motor cars, etc.; *Childs* (Soda-Acid) equipment for ordinary fires; *All-weather* non-freezing extinguishers; complete motor apparatus; automatic systems.

Write for booklet, or to have representative call. Foamite-Childs Corporation, 164 N. Clinton Street—Telephone Franklin 1296.

Foamite-Childs Protection

A Complete Engineering Service *Against Fire*

I, Your ANTHRACITE (Pennsylvania Hard Coal) Service Man

am on my way to YOUR home

to examine your heating equipment. I will tell you how to use Anthracite (Pennsylvania Hard Coal) economically in your home and how to get the best heating results from it. A simple suggestion may save you several tons of coal.

Anthracite is the most satisfactory of fuels when properly used. My job is to tell you how to use it to the best advantage.

Your Coal Merchant's obligation no longer ends when he delivers safe, clean Anthracite to your home. If you are dissatisfied, he sends me to solve your problems. I have nothing to sell—I give expert advice. My service is FREE.

Buy NOW at the Reduced Prices

YOUR Coal Merchant has reduced the price this Spring. Buy before the cost climbs. Enjoy the saving, also the relief that your bins are full of reliable Anthracite and ready when the raw chill days of Fall arrive.

Take advantage of the Spring reductions. The saving is worth while.

"Call YOUR Coal Merchant"

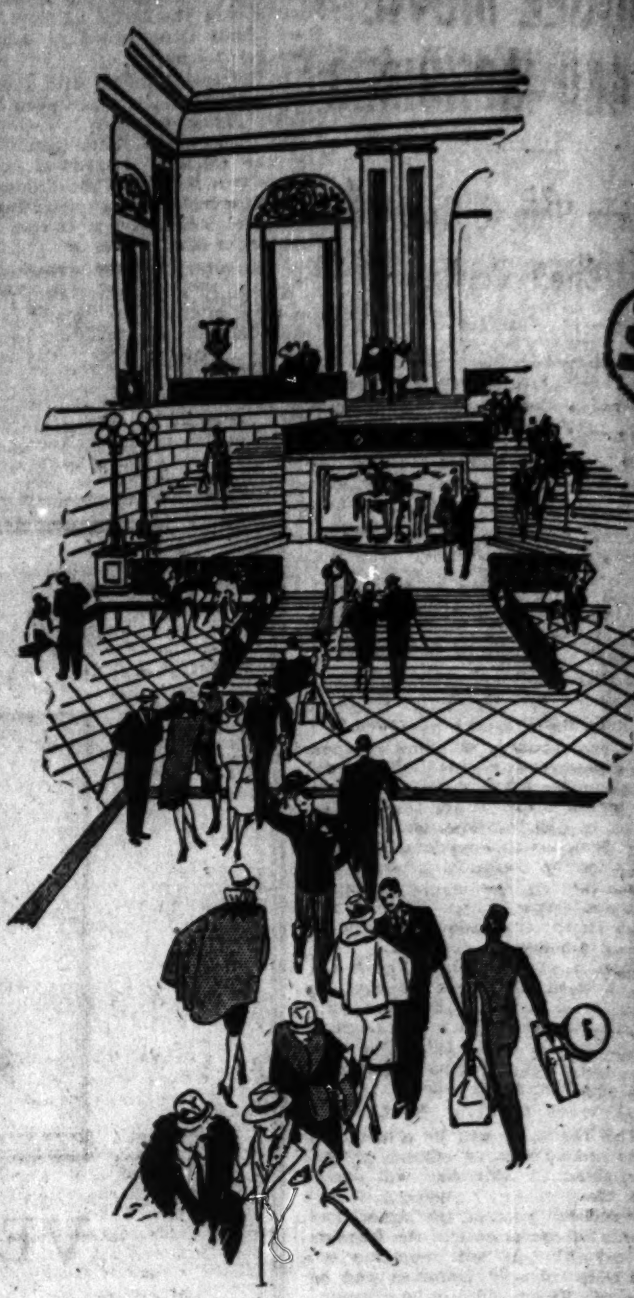

AT THE

New Stevens

—the very air you breathe is Westinghouse

"CONDITIONING" 20,000,000 cubic feet of air is but one of the 24-hour-a-day jobs assigned to Westinghouse motors in The Stevens. Fourteen of these tireless Trojans supply hot and cold water to the 3,000 bathrooms in the world's largest hotel.

Twenty-four elevators, powered by Westinghouse motors and equipped with the new Westinghouse automatic floor-landing control, whisk the guests of this great hostelry twenty-five stories skyward. And, all the while, down in the sub-basement, the "juice" for these Herculean tasks is produced by Westinghouse generators and distributed by a Westinghouse switchboard.

THE Stevens is a Westinghouse job from start to finish. The owners of this hotel believe in buying all electrical equipment from a recognized leader.

WESTINGHOUSE PRODUCTS FOR BUILDINGS ARE:

Carbon Circuit-Breakers	Motors and Control for other uses
Elevators (Motors and Control)	Panel Boards
Fans	Ranges
Fuses	Safety Switches
Insulating Materials	Small Turbines
Lighting Fixtures	Solar Glow Heaters
	Stokers
	Water Heaters
	Watthour Meters

WESTINGHOUSE ELECTRIC & MFG. COMPANY, Conway Building, 111 West Washington Street, Chicago, Illinois

Westinghouse

"Why . . . I'd like one of those floors for my sun porch!"

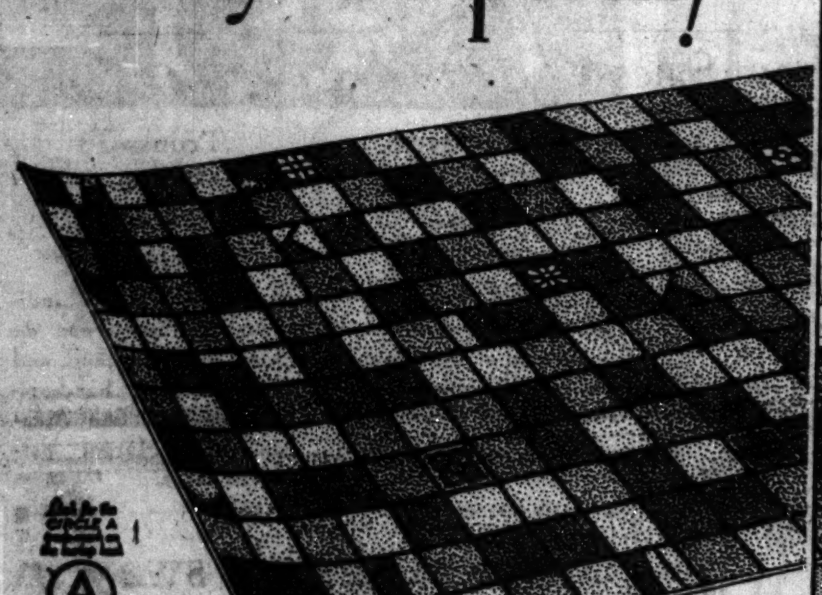

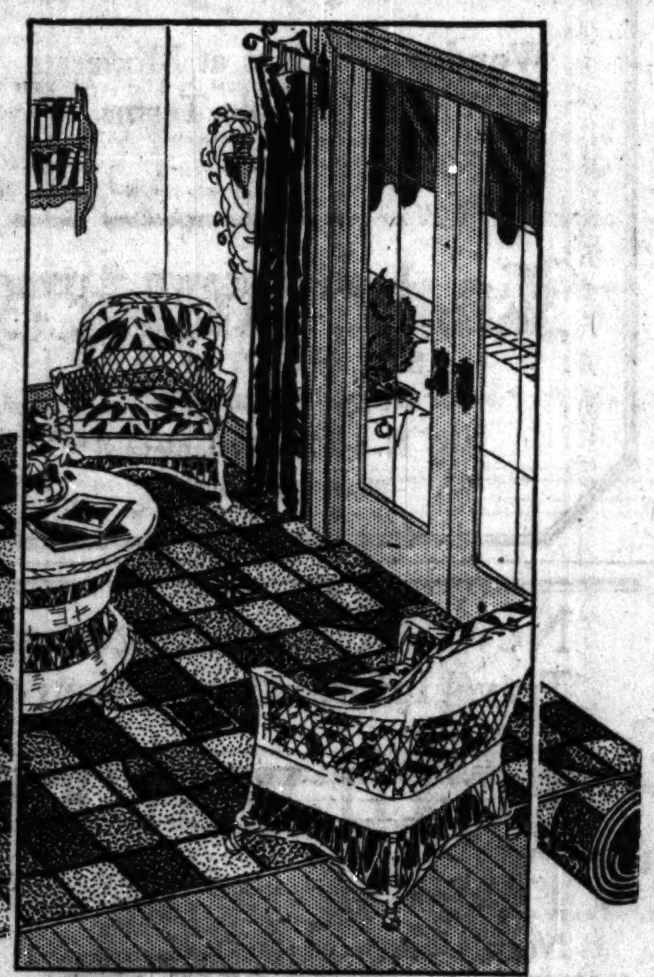

You can have it, laid between breakfast and tea time. Embossed Inlaid Linoleum, Handcraft Tiles, Marbleized patterns, NEW Armstrong Floors now on display.

WE say, "for your sun porch" because there's captured sunshine in these new Armstrong floor designs.

But there's not a room in your house that won't look smarter, brighter, when these colorful patterns are neatly cemented in place.

What are these new floors? New ideas in linoleum—exclusive Armstrong innovations, most of them.

First comes Armstrong's Embossed Inlaid Linoleum, a floor with the interesting character and actual relief of hand-set tile.

—then, Marbleized designs, in which the pattern is relieved here and there with an interesting graining.

—and, Handcraft Tiles, in which blocks of varied tones are combined so that the eye is not bothered with a too-regular pattern.

These patterns, and many others, await you at local stores. Won't you ask to see them when you shop this week?

NEW . . . for entrance halls, too

What sort of floor would you like for your hall?

One that says, "This woman has a taste for home decoration"? One that is easily kept clean? One that is cheerful?

You'll find just such floors in the NEW Armstrong designs. Quarry tiles, Inset Jaspé, and even marble designs in a one-color floor.

ARABESQ—*a new floor for breakfast nook or bedroom*

It's a new kind of floor—Armstrong's Arabesq Linoleum. Jaspé or plain-color linoleum decorated with rich-toned colors in "Arabesque" fashion. The linoleum base color shows through openwork patterns as a definite part of the design. An unusually pretty and low-priced floor.

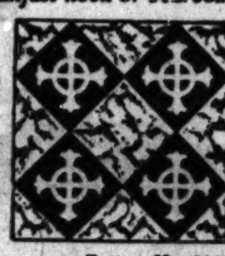

Pattern No. 9111

A NEW book on home-decorating

Prettier rooms are easily planned with Hazel Dell Brown's "The Attractive Home." You'll like her ideas and enjoy the colorplates of model interiors that fill its 24 pages. Sent upon receipt of ten cents to cover mailing costs.

ARMSTRONG CORK COMPANY, *Linoleum Division*, Lancaster, Pennsylvania

Chicago Office—1206 Heyworth Building. *Telephone—Superior 3191*

Armstrong's Linoleum

for every floor in the house

PLAIN - INLAID - EMBOSSED - JASPÉ - ARABESQ - PRINTED

To Keep Slim

A few effective suggestions for taking off pounds without being deaf to the stomach's demands

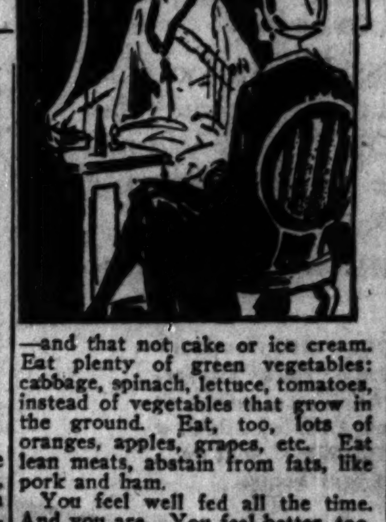

EVERY woman wants to be slender these days. But getting that way is another matter. Some urge starving. Others urge tremendous amounts of exercise. Both are hard and unnecessary.

The two important things are modification of diet (not starvation) and proper elimination through the bowels, kidneys and liver of fat-inviting waste matter. Do these two, and you'll be slender without much trouble; with no annoyance.

The best eliminator for this purpose, according to many authorities, is nothing more mysterious than old-time Beecham's Pills.

Take them regularly at night. Then a glass of water before breakfast.

Thousands of women now are taking these particular pills because, unlike most laxatives, they work on the bowels, and also tend to promote liver and kidney function. Most eliminators aim at only one or two. Complete elimination is necessary in weight reduction.

As to diet. Use whole wheat and bran breads instead of white. Have a dessert with only one meal a day—and that not cake or ice cream. Eat plenty of green vegetables: cabbage, spinach, lettuce, tomatoes, instead of vegetables that grow in the ground. Eat, too, lots of oranges, apples, grapes, etc. Eat lean meats, abstain from fats, like pork and ham.

You feel well fed all the time. And you are. You feel better, too, in every way. For you are constantly eliminating fat-fostering waste from your body. Do this for one month. You'll be surprised at how many pounds you can lose. Get 25c Beecham's Pills at any drug store.

[Advertisement.]

UTILITIES BRAND HOME RULE AS BACKWARD STEP

Deny Bill Would Solve Transportation Problem

BY JOHN HERRICK.

(Picture on back page.)

"Home rule as expressed in pending legislation would mean a backward step, would involve an impossible complexity of utility control, would threaten the stability of public utility securities, and would place an additional burden on the consumer," said representatives for the Insull and other public utility interests yesterday.

"Chicago's transportation problem cannot and will not be settled until Chicago has home rule," said former Corporation Counsel Francis X. Busch and Ald. Arthur F. Albert.

Arguments to Utility Committee.

In this fashion the home rule issue was presented to the Illinois state house subcommittee of the house public utilities committee at the Sherman hotel, hearing arguments on house bill 60, sponsored by Representative David H. McCluggage of Peoria, and house bill 40, introduced by Representative Michael R. Durso of Chicago.

The McClugage bill provides that Illinois municipalities may elect by an easier referendum process than the present to take control, directly through city officers or an appointed committee, of all public utility matters within their boundaries except of the railroads in the interstate business.

The Durso bill applies only to Chicago and only to transportation utilities, giving the city the right to control these.

Assistant Corporation Counsel Leon Hornstein explained that he represented the city, but had been unable to get from the administration any definite opinion.

Charges "Virtual Conspiracy."

Willis J. Spaulding, commissioner of public property of Springfield and vice president of the Illinois Municipal league, representing 349 municipalities in favor of home rule, charged that the commerce commission virtually entered into a conspiracy when it approved a securities issue by the Illinois Power company, formerly the Springfield Gas and Electric company, "which brought the total securities above the company's physical assets."

Attorney Patrick J. Lucey, counsel for the Insull interests, cited the recent referendum on home rule which failed to get a majority of votes at the election under the present act, and challenged the proponents of home rule to prove that Chicago wanted it.

SHOOTING VICTIM IS DEAD.

Police are seeking Charles Jones, colored, of 3815 South State street, for the shooting of George Mason, also colored, who died yesterday from wounds he received April 8.

CLAIM ENOUGH VOTES TO PASS GASOLINE TAX

Auto Clubs to Be on Hand for Fight.

BY PARKE BROWN.

[Chicago Tribune Press Service.]

Springfield, Ill., May 2.—One of the warmest tempered lobbies that ever invaded Springfield is expected here for this week's session of the general assembly. It is the opposition to the Small gasoline tax bill, which will be the subject of a joint hearing of both houses on Wednesday.

The already increased temperature displayed by motor clubs and similar organizations was heightened today by apparently well founded reports that the governor's forces have mustered enough votes to impose the proposed two cent tax, regardless of the extent of the protest.

"There are twenty-nine votes in the senate, a clear majority of three, and eighty-four, a majority of seven, in the lower house," said a well informed man this afternoon.

"And if the governor so decides the bill will go through in approximately its present form—that is, without any provision of a return of a part of the tax proceeds to the counties and cities which contribute it. In the senate, for example, there are twenty-four votes that will stand solidly against any amendment, if that is the administration policy, and in the house, there are enough votes tied up to vote down any major amendment."

No word has been received here as to the number of objectors who will appear against the measure; but the motor clubs of the state are almost a solid unit against it and while the Chicago Motor club is expected to take the lead in attacking the measure a number of down state organizations are counted upon for active support.

Another tax measure upon which the administration is said to smile, the state income tax, probably will come before the revenue committees of the two houses separately and emphatic opposition is predicted. These two bills have somewhat overshadowed others.

Last week Mrs. Lottie Holman O'Neill said that she would call up the woman's eight hour bill for passage by the house of representatives tomorrow morning. And in the same chamber the horse racing bill, sponsored by Representative A. B. Lager, is on second reading, and it may be advanced to third reading, where an effort can be made to pass it this week.

PAGE 6 ✓✓ a liberal education

PEOPLE who regularly read Page Six of The Rochester Times-Union are well informed.

This page presents editorial interpretation of the news, Clubb's editorial cartoon, Edgar Guest's poem, articles by Glen Frank, Robert Quillen, and George Mathew Adams, questions and answers, "Flickers of Wit and Wisdom," Grove Patterson's column "The Way of the World" and other bits of enlightenment and entertainment.

Page Six is a further indication of The Times-Union's leadership as Rochester's *most comprehensive* newspaper.

ROCHESTER TIMES-UNION

Rochester, N. Y.

A GANNETT NEWSPAPER

Member of the 100,000 Group of American Cities

Elmira Star-Gazette · *Elmira Advertiser* · *Elmira Sunday Telegram* · *Ithaca Journal-News* · *Newburgh News* · *Rochester Times-Union* · *Utica Observer-Dispatch*

J. P. McKinney & Son, *National Representatives* New York Chicago San Francisco

John J. McConnell, *Western Manager*

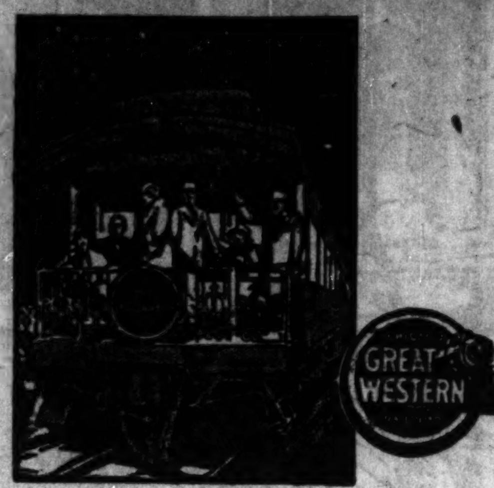

Observation Car, Club Car, the newest type of Pullman sleepers, and dining car serving wonderful meals, are on

The Legionnaire

for St Paul Minneapolis Rochester

(Central Standard Time)

Lv. Chicago . . . 6:30 p.m.
Ar. Rochester . . 7:00 a.m.
Ar. St. Paul . . . 7:10 a.m.
Ar. Minneapolis 7:50 a.m.

Dining car ready 5:30 p.m.

The next time you go make your reservations on this fine train. Your telephone is handy—ask

Consolidated Ticket Office, West Jackson Blvd., Chicago, Phone Wabash 2551 | Grand Central Station, Harrison and Wells Streets, Phone Harrison 2383

Other offices: Congress Hotel; Palmer House; Great Northern Hotel; La Salle Hotel; Sherman Hotel

Chicago Great Western

PIERCE-ARROW

5-passenger Brougham reduced $500

Widespread response of sales followed the recent announcement of new reduced prices on four of Pierce-Arrow's most popular *Series 80* models. Never have prices been so low in Pierce-Arrow history. Never before has it been possible to enjoy the smartness and comfort of a Pierce-Arrow for so small an investment and on such convenient terms. A car with courteous driver will be placed at your disposal.

5-passenger Brougham

Now $2495

The Runabout, *now* $2495—*a reduction of* $400

Also new low prices on the 5-passenger Standard Sedan and the 4-passenger Coupè

All prices at Buffalo, N. Y., tax extra

Pierce-Arrow *Series 80* cars have hand-hammered aluminum bodies covered with 14 coats of nitro-cellulose lacquer. Luxurious appointments . . . silver finish hardware . . . handsome vanity cases. Wide range of color and upholstery choices. 70-horse-power engine . . . Houdaille double-acting shock absorbers . . . special Pierce-Arrow four-wheel safety brakes. 14 to 17 miles per gallon of gasoline, 15,000 to 18,000 miles per set of tires. Nation-wide Pierce-Arrow flat-rate service effects great operating economy.

A small down payment gives you immediate delivery. Your present car accepted as cash.

Pierce-Arrow Sales Corporation

(FACTORY BRANCH)

ALL SALESROOMS OPEN EVENINGS AND SUNDAYS

2420-22 S. Michigan Avenue CHICAGO Telephone Michigan 2400

DEALERS:

Benell Motor Co. . . . . 5714 Broadway
Wittenberg Bros. . . . . 814 S. Crawford Ave.
Reliable Garage, A. D. Schlauder, Prop. . . Downers Grove, Ill.
Granberg & Beaubien, Inc., 443-45 Madison St., Oak Park, Ill.
McLachlan Bros. Auto Sales . . . . . Pullman, Ill.
Keigher Motor Sales Co. . . . . Joliet, Ill.
Aurora Motor Co. . . . . Aurora, Ill.
Gano & Bleakley . . . . . Mattoon, Ill.
Tom Hay & Sons, Inc. . . . . Evanston, Ill.
Al Ditsch Motor Sales Co. . . . . South Bend, Ind.
Matt Knauff & Co. . . . . La Salle, Ill.
Thinker Motor Co. . . . . Milwaukee, Wis.
Dickinson Machine & Motor Co. . . . . Rockford, Ill.
Bloede's Sales and Service . . . . . Gary, Ind.
Bloede's Sales and Service . . . . . Peoria, Ill.
Bloede's Sales and Service . . . . . Crown Point, Ind.

COLD THAT KEEPS

Every Woman in this town can own a

Kelvinator

A Cabinet Kelvinator as low as $210 installed (wiring extra) Convenient terms

This is the certified Kelvinator Salesman. In his case he carries the illustrated story of Kelvination—"cold that keeps". See him when he calls. He has a message for you.

Deny yourself and your family no longer. Banish drudgery and worry from your kitchen. You can enjoy all the comforts, conveniences and health of Kelvinator. At no sacrifice whatever, and without delaying a moment.

Through our convenient payment plan you can own a Cabinet Kelvinator with cabinet by Leonard, a de luxe, solid porcelain Jewett, or have the freezing unit installed in your own refrigerator if you already have a good one. You do not have to wait—just make a reasonable down payment. And Kelvinator new prices are surprisingly low.

Stop in at our display rooms and see the wide variety of Kelvinators. Let one of our experts explain to you the advantages of Kelvinator and "cold that keeps". You'll find the little time you spend well worth while. Or telephone and we'll send a courteous representative to talk to you.

KELVINATOR, Inc.
209 North Michigan Ave.
Central 7884 *CHICAGO, ILL.*

See the KELVINATOR Dealer in Your Own Neighborhood

Kelvinator

Oldest Domestic Electric Refrigeration

Give your ideas a chance!

Dictate

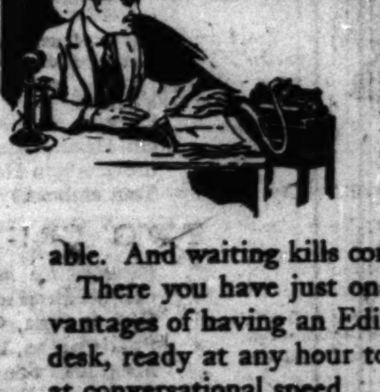

WHEN your mind is working fastest and your thoughts are clearest, that is often the very time your secretary is not available. And waiting kills constructive effort.

There you have just one of the principal advantages of having an Ediphone always at your desk, ready at any hour to take your dictation, at conversational speed.

Prove the value of the Ediphone on your own work!

Telephone The Ediphone: Wabash 6715

EDWIN C. BARNES & BROS.
218 South Wabash Avenue

Ediphone

Thos. A. Edison's New Dictating Machine

"May the Best Man Win!"

The slogan of all good sportsmen—"May the best man win!" Honors to the man who *has the stuff, can show results!*

In a fair race Puritan Malt gained several laps on all other brands—4,750,000 cans sold in 1924, 6,000,000 in 1925, 12,000,000 last year—and sales increasing by leaps and bounds!

Puritan Wins!

That's because Puritan is a skillful blend of the choicest ingredients, including selected grains of No. 1 barley—rich in food and malt value—and genuine Imported Bohemian Hops. Its uniform Strength, Richness and Flavor make it a winner everywhere!

For Sale By All Leading Dealers

Distributed by
PURITAN MALT EXTRACT CO.
29-31 N. Wacker Drive, Chicago, Ill.

Bohemian Hop-Flavored

PURITAN MALT

Prove it gives best results . . . Try it!

PEKING WAR LORD TO GRAB RAILWAY RUN BY SOVIETS

Russia Expected to Cut Off Siberian Traffic.

BY CHARLES DAILEY.
[Chicago Tribune Press Service.]
[Copyright: 1927: By The Chicago Tribune.]

PEKING, May 2.—Marshal Chang Tso-lin, the Manchurian war lord, is expected immediately to seize the Chinese Eastern railway from the soviets and restore the Russian czarist, M. Ostromoff, to the general management. This probably will result in the soviet withdrawing thousands of the railway's employés and possible severance of traffic relations with Siberia. Armed retaliation by the soviets is not expected, although Harbin telegrams continue to report concentrations of Russian troops, which the consuls are unable to verify.

Greater interest here centers on the possible battle on the Honan-Hupeh frontier, where both the Cantonese and northerners are massing troops.

Mang Shen-chi, the radical commander, has left Hankow to lead the Cantonese expedition, thus superseding Gen. Chiang Kai-shek, who remains on the lower Yangtze with no sign of striking northward with a second column.

Free Love Invades College.

According to reports reaching Peking, the free love propaganda of the bolsheviks has reached the Canton Christian college, lately abandoned to the Chinese. The men's and women's dormitories have been merged.

The Congregational mission of north China met today in Peking to adopt resolutions for surrender of control to the Chinese. A letter was ordered sent to the home churches stating the Nanking outrages should not be blamed on the Nationalists, but a small group of radicals. The coöperation of American gunboats in the Nanking bombardment was declared unfortunate.

Urges New Treaties with China.

"This gunboat policy threatens to forfeit the high regard of the Chinese people and embarrass the work the Congregationalists are carrying out, while the Chinese trust of America is changing to distrust," the statement reads. "The political situation in China is not one to despair of but one of increasing hope. We Congregationalists are as one in North China. We ask assurances that young America is as one with us in bringing an enactment of treaties on a basis of equality between the nations."

While the feeling here is that President Coolidge is more influenced by the missionary than the business, consular, or legation reports, with the exception of the Congregationalist resolutions, nobody favors the negotiation of new treaties with China until a government has been created, since neither Peking, Hankow, nor Nanking are capable.

Another Regiment of Marines Lands.

SHANGHAI, May 2.—(AP)—Another regiment of United States marines, consisting of two battalions of troops, an aviation unit, and a battery of artillery, arrived at Shanghai aboard the transport Henderson from San Diego this afternoon. The regiment comprises 1,500 men, commanded by Col. Harold Snyder, recently commandant of the marine barracks, Philadelphia navy yard. The marines were quartered under canvas near the Standard Oil wharf.

WARNS SHANGHAI BANKERS

BY JOHN POWELL.
[Chicago Tribune Press Service.]

SHANGHAI, May 2.—The Shanghai Chinese chamber of commerce today received an ultimatum by telegraph from Marshal Chang Tso-lin and other northern militarists warning against the granting of the loan of $30,000,000 to Gen. Chiang Kai-shek, the Cantonese conservative commander, to finance the Nanking government.

Although the Hankow government has made an apparent about face on labor radicalism, Japanese merchants at Hankow today sent a resolution to Tokio demanding a firmer attitude toward China owing to the increase of communistic activities in central China, particularly in Hunan province.

,One hundred and nineteen Japanese refugees from Szechwan province arrived at Hankow today. This completes the evacuation of the Japanese fro mthe upper Yangtze region.

Pure Water
For Drinking

The water you provide for your family is the greatest single factor influencing its health.

Your family needs water, plenty of it every day, but that water must always be pure, sparkling, fresh from the source and good to drink.

The White Enameled Standard Filter

is a most efficient and beautiful sanitary appliance for permanent use. Standard equipment for up-to-date apartments and residences. In use everywhere. A crying modern need.

$5 installs one in your Home. Balance on time.

Ask for price, terms and literature.

Standard Filter Sales Co.
Showroom: 326 W. Washington St.
Phone Central 4086

HORDER'S
Announces Another Loop Store

Right in the Middle of One of Chicago's Most Populous Districts.

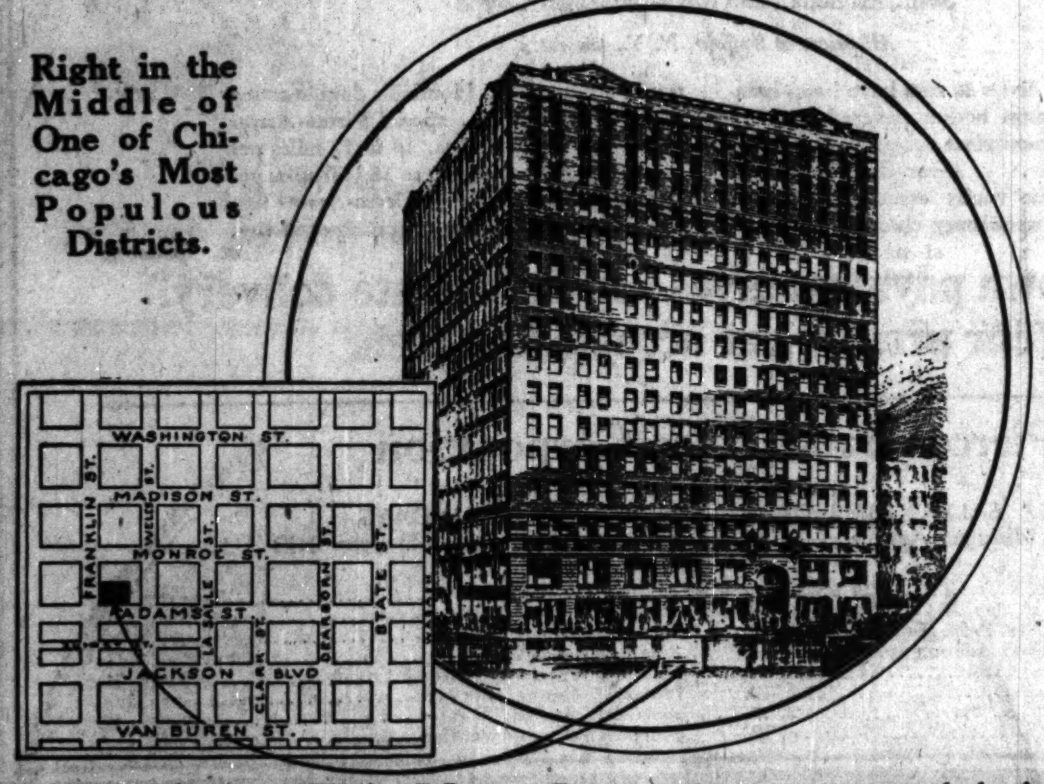

No matter where your office is located in the Loop, you are less than three blocks from a Horder Store, where everything in Office Supplies and Stationery is carried in stock. Ten Horder stores now serve Chicago's densely populated business district. And this service is strengthened by a quick delivery system not to be surpassed anywhere.

The New Location is at 224-226 West Adams Street in the Adams-Franklin Building

"Order from Horder"

on your desk, the phone, and our speed delivery, places a "Horder store" close to you. Honest policies, good merchandise, and fair prices won the confidence of Chicago business houses. Every Horder salesperson is well informed on his merchandise and can inform you on its use and economies. We have special service

One hundred phones to receive your orders—a near-by stock from which to fill it—a fleet of auto trucks and a staff of special messengers to make deliveries. Even at a distance Horder's Catalog men to handle the problems of special systems for you—without obligation.

Have you an Horder Catalog? A request on your business stationery will place you on our mailing list. It keeps you up-to-date.

Franklin 6760 — **HORDER'S** Inc.—Chicago STORES ALL OVER THE LOOP — 100 Phones

General Offices, Lake and Franklin Sts.
154 W. Randolph, 24 S. Dearborn, 184 N. Wabash, 33 E. Lake, 324 S. Dearborn, 236 W. Lake, 124 W. Adams, 60 E. Monroe, 226 W. Adams, 108 N. La Salle, 119 W. Washington

The same rugs—the same furnishings—yet a subtle new distinctiveness that only the splendor of waxed floors can give. And now, with Johnson's Liquid Wax, it's so easy for every woman to enjoy beautifully lustrous floors—so essential to the charm and finesse of her home.

Wax-polish Your Floors *to* Gleaming Beauty

JUST spread a thin coat of Johnson's Polishing Wax over the present finish. Then, run the Johnson Electric Polisher over the floors. They instantly take on a rich, lasting, wear-resistant lustre. The Polisher requires not the slightest effort—it runs itself—you simply guide it. There is no stooping, kneeling or soiling of hands.

For $2.00 a day you can rent a Johnson Electric Floor Polisher from your nearest grocery, hardware, drug, furniture or paint store.

S. C. JOHNSON & SON • *"The Floor Finishing Authorities"* • RACINE, WIS.

JOHNSON'S POLISHING WAX
PASTE *or* LIQUID ~ CLEANS-POLISHES-PRESERVES-PROTECTS

RESORTS—FOREIGN
Ocean Travel.

ASK FOR THE MAP *of this* **WORLD CRUISE SUPREME**

The most remarkable organized world voyage ever undertaken. On the specially chartered Cunarder

FRANCONIA
A ship of superb luxury and proven fitness
From New York Jan. 7
Returning May 31, 1928

34,000 miles by sea — 10,000 miles on land
Crossing the World along the Northern Hemisphere, then sailing on by the Southern Hemisphere, this Grand Tour embraces

TWO CRUISES IN ONE
Visualize the unprecedented itinerary: the Mediterranean, Egypt, India, Ceylon, Siam, China, Korea, Japan, Philippines, Dutch East Indies, Mauritius, South Africa, Uruguay, Argentine, Brazil, Martinique, the Caribbean Sea, etc.

Ask for our Unique Map and Illustrated Story of the Cruise

THOS. COOK & SON
350 NORTH MICHIGAN AVE., AT THE BRIDGE, CHICAGO

RESORTS—FOREIGN
Ocean Travel.

Europe Comfort and Economy

OF course you can go to Europe . . . thirty-five years' experience in travel enables us to give you comprehensive itineraries at moderate cost.

Thirty-one Gates Tours of from 57 to 85 days to England, France, Italy . . . to all the important parts of Europe.

Save yourself needless expense . . . write for our book "Europe Tours". Rates $775 and up.

Gates Student Tours
Ideal for younger people—comprehensive travel at a low price—$485 and up. Send for "Gates Student Tours"

72 East Jackson Boulevard
Chicago
Tel. Harrison 3422

Gates Tours

RESORTS AND HOTELS

Better **VACATIONS WEST** *—carefree*

Vacations of greatest enjoyment! Every travel care banished. Experts go with you—show you the best—manage travel details. One definite low cost covers all necessary expense. Delightful two weeks tours. First class service on finest trains of three great railroads.

Mail coupon for Tour Book or inquire at nearest ticket office:
Burlington Route, 179 W. Jackson Blvd.
Great Northern Ry., 113 S. Clark St.
Northern Pacific Ry., 73 E. Jackson Blvd.

Burlington ESCORTED *Tours*

Write for this FREE BOOKLET
BURLINGTON ESCORTED TOURS, Dept. T-8
547 W. Jackson Blvd.
Chicago, Ill.
Please send me free book describing Burlington Escorted Tours.
Name..........
Street..........
City.......... State..........

RESORTS—FOREIGN
Ocean Travel.

to **ENGLAND FRANCE** *and* **BELGIUM**

Palatial **RED STAR** *Cruising Steamer* **BELGENLAND** (27,200 tons) *sails* **May 26**

To Plymouth
Cherbourg
Antwerp

Every conceivable luxury in accommodations. Many cabins en suite and with private bath. Unexcelled Continental cuisine. The perfect comfort and courtesy for which the Red Star Line is famous.

ROTARIANS!
"On to Ostend"
This sailing lands you at Antwerp June 4, and the *Belgenland*—the choice of hosts of discriminating voyagers—offers de luxe accommodations en suite and with private bath. Special train—at ship's side, to Ostend without change. Belgian Rotarian English-speaking escort.

For complete information and bookings apply to A. E. Disney, Mgr., 127 S. State St., Chicago, or authorized agents.

DEC. 14 FROM NEW YORK
NEXT WORLD CRUISE
Largest, finest liner ever to circle the Globe

RED STAR LINE
White Star Line Atlantic Transport Line
International Mercantile Marine Company

Advertise in The Tribune

All Expense Tours to the Best of the West

—See—
Zion-Grand Canyon National Parks
Yellowstone-Rocky Mt. National Parks
California-Yosemite National Park
Pacific Northwest
Alaska

For 27 years the Chicago & North Western-Union Pacific have successfully conducted first-class escorted tours—vacations that permit you to see all that is interesting with a minimum of time and expense—accompanied by an experienced escort. No extras — all-expense rate includes everything—all arrangements made in advance.

Fill out and mail coupon now.

J. L. Burgar, Mgr., Department of Tours
Chicago & North Western - Union Pacific
148 So. Clark St., Chicago, Ill.
Phone Dearborn 2323
Send complete information and literature on your escorted all-expense tours to
Zion-Grand Canyon Nat'l Park ☐
Yellowstone-Rocky Mt. Nat'l Parks ☐
Alaska ☐ California-Yosemite ☐
Name ____
Address ____
City ____ State ____

Steamship Service Twice Weekly

Between
CHICAGO and BUFFALO
(Georgian Bay Route)
The Great Oil-Burning White Liners
"North American" and "South American"
Tuesdays and Saturdays
June 25th to Aug. 30th Incl.
CHICAGO, DULUTH & GEORGIAN BAY TRANSIT CO.
110 W. Adams St., Chicago

RESORTS—FOREIGN
Ocean Travel.

NEW ZEALAND AUSTRALIA
Canadian-Australasian Royal Mail Line
SAIL FROM VANCOUVER, B. C., VIA HONOLULU AND SUVA (FIJI ISLANDS)
"AORANGI" (22,000 tons)........June 1 July 27
"MAUNGANUI" (12,000 tons)........June 29
"NIAGARA" (20,000 tons)........Aug. 24 Oct. 19
For Fares, etc., apply Canadian Pacific Railway, 71 E. Jackson, The Straus Bldg., Chicago, or to Canadian-Australasian Royal Mail Line, 999 Hastings St. West, Vancouver, B. C.

Union Line of New Zealand
VIA TAHITI AND RAROTONGA
Sail from San Francisco
"MAKURA" (14,000 tons)........May 18 July 13
"TAHITI" (15,500 tons)........June 15 Aug. 10
Australasia, $330. First Class.
Round Pacific Tour, $565. First Class. For Fares, etc., apply Union S. S. Co., 320 California St., San Francisco, or Robertson, Johnson & Phelps, 307 N. Michigan Ave., Phone Central 3042; Thos. Cook & Son, 350 N. Michigan Ave., Chicago.

RESORTS—FOREIGN
Ocean Travel.

HAVANA *from* **New Orleans**
S. S. MUNAMAR
Modern, comfortable oil-burner, 7,500 tons, sails Saturdays from New Orleans, Tuesdays from Havana.
Munson Steamship Lines
111 West Washington St.,
Chicago, Ill.

RESORTS AND HOTELS

Californians Inc.
Headquarters, San Francisco
140 Montgomery St., Room 700
Please send me the booklet
"California Wonder Tours"
Name ____
St. & Address ____

For Sailings to principal ports in Egypt, India, Straits Settlements, Philippines and China apply to Norton-Lilly & Company, General Agents, 208 So. La Salle Street, Chicago.

A PERFECT OUTDOOR VACATION
Golf, fishing, hiking and bathing. Write for illustrated booklet on Oregon to Room 775, Portland Chamber of Commerce, Portland, Oregon.

RESORTS AND HOTELS

MORRISON HOTEL
THE HOTEL OF PERFECT SERVICE
Clark and Madison Sts.
The Home of the
Terrace Garden
CHICAGO'S WONDER RESTAURANT

SPEND YOUR VACATION IN
CAPE MAY COUNTY, N. J.
Twelve Large Resorts — Every Recreation

COLORADO SPRINGS
Where health, sunshine and gorgeous scenery await the health seeker and home seeker.
Colorado Springs Chamber of Commerce
Colorado Springs, Colorado

LONDON'S NEWEST HOTEL

Luxurious Comfort
Artistic Beauty
Every bedroom fitted running hot and cold water, central heating and telephone.
Bedrooms from $2.50. Inclusive terms arranged.

IN THE HEART OF THEATRELAND
HOWARD HOTEL
NORFOLK STREET, STRAND W.C.2
Telephone Central 3242 — Cables: Howdotel, London

Advertise in The Tribune

"ACROSS THE ATLANTIC"
FRANCE ENGLAND GERMANY IRELAND
Regular Sailings. Apply Hamburg-American Line, United American Line Agents, 177 N. Mich. Ave., Chi.

FRENCH LINE TO EUROPE
Consult Local Ticket Agent or
109 North Dearborn Street, Chicago

All That a Vacation Should Be—You'll Find It in IRELAND
For further information apply to
GREAT SOUTHERN SYSTEM OF IRELAND
200 Fifth Avenue, New York City

The Chicago Tribune Is the World's Greatest Newspaper

Clark's Famous Cruises
BY CUNARD LINE NEW OIL-BURNERS
at rates including hotels, guides, drives, fees.
NORWAY AND WESTERN MEDITERRANEAN
52 DAYS, $600 to $1300
ss "LANCASTRIA" July 2
Third cruise includes Lisbon, (Madrid), Spain, (Granada) Tangier, Algiers, Italy, Riviera, Sweden, Norway, Scotland, Berlin, (Paris - London).
Jan. 16, '28; Around the World 8th Cruise; 125 days; $1250 to $3000.
Jan. 25, '28 To the Mediterranean 24th Cruise; 65 days; $600 to $1700.
J. D. O'LEARY, 108 W. Monroe St. Any Authorized Local Travel Agency.

...ORTS AND HOTELS

...IER

...Better
...CATIONS
...WEST
...arefree

...njoyment! Every travel ...go with you—show you ...el details. One definite ...ssary expense. Delight- ...st class service on finest ...roads.

...nquire at nearest ticket office:
...V. Jackson Blvd.
...S. Clark St.
...E. Jackson Blvd.

...D Tours

...is FREE BOOKLET
...CORTED TOURS, Dept. T-8
...lvd.
... book describing Burlington
.... State.........

All Expense Tours to the Best of the West

—See—

...on-Grand Canyon National Parks
...llowstone-Rocky Mt. National Parks
California-Yosemite National Park
Pacific Northwest
Alaska

...r 27 years the Chicago & North ...stern-Union Pacific have success- ...ly conducted first-class escorted ...rs—vacations that permit you to ... all that is interesting with a mini- ...m of time and expense—accom- ...nied by an experienced escort. No ...tras — all-expense rate includes ...rything—all arrangements made ...advance.

Fill out and mail coupon now.

... Burgst, Mgr., Department of Tours
...ago & North Western - Union Pacific
148 So. Clark St., Chicago, Ill.
Phone Dearborn 2323
... complete information and literature on your escorted all-expense tours to
...ion-Grand Canyon Nat'l Park ☐
...Yellowstone-Rocky Mt. Nat'l Parks ☐
...Alaska ☐ California-Yosemite ☐

...eamship Service
Twice Weekly

Between
...ICAGO and BUFFALO
(Georgian Bay Route)
...e Great Oil-Burning White Liners
...orth American"
...nd "South American"
...Tuesdays and Saturdays
...une 25th to Aug. 30th Incl.
...AGO, DULUTH & GEORGIAN BAY TRANSIT CO.
110 W. Adams St., Chicago

RESORTS—FOREIGN

Ocean Travel.

NEW ZEALAND AUSTRALIA

...anadian-Australasian Royal Mail Line

...L FROM VANCOUVER, B. C., VIA ...NOLULU AND SUVA (FIJI ISLANDS) ...NGI" (22,000 tons).......June 1 July 27 ...NGANUI" (12,000 tons)..........June 29 ...ARA" (20,000 tons).......Aug. 24 Oct. 19 ...res, etc., apply Canadian Pacific Railway, 71 ...kson, The Straus Bldg., Chicago, or to Cana- ...ustralasian Royal Mail Line, 999 Hastings ...eet, Vancouver, B. C.

...nion Line of New Zealand
VIA TAHITI AND RAROTONGA
Sail from San Francisco
...URA" (14,000 tons).....May 18 July 13
...TI" (13,500 tons).........June 15 Aug. 10
... Australasia, $330. First Class.
... Pacific Tour, $565. First Class. For ... etc., apply Union S. S. Co., 230 California ... Francisco, or Robertson, Johnson & Phelps, ... Michigan Ave., Phone Central 8062; Thos. ... Sons, 350 N. Michigan Ave., Chicago.

CURB FOREIGN LOAN, FOIL WAR, HOOVER INSISTS

Lamont Says U. S. Banks Beg Europe to Borrow.

[Chicago Tribune Press Service.]

Washington, D. C., May 2.—[Special.]—Cautions against indiscriminate foreign loans were expressed at two meetings of an international character today. Secretary of Commerce Herbert Hoover, in addressing the opening session of the third Pan-American commercial conference, asserted that the refusal of nations to permit either public or private loans to be made to other countries except for productive purposes would go far toward the prevention of war.

Thomas W. Lamont of the banking firm of J. P. Morgan & Co. counseled caution against rash or excessive lending by American investors, particularly to European borrowers, at a dinner tonight of the American section of the International Chamber of Commerce.

Loans Break All Records.

Figures made public during the day by the department of commerce show that foreign loans placed in the United States during April broke all records.

The Pan-American meeting was attended by 400 delegates representing the United States and all the leading countries of Latin-America.

"No nation should itself, or should permit its citizens, to borrow money from foreign countries, and no nation should allow its citizens to lend money to foreign countries unless this money is to be devoted to reproductive enterprise," said Secretary Hoover.

"Out of the wealth and the higher standards of living created from enterprise itself must come the ability to repay the capital, together with the net gain, to the borrowing country.

"If nations would refuse to allow the lending of money for the balancing of budgets for purposes of military equipment or war purposes, a great number of blessings would follow to the entire world. There could be no greater step taken in the prevention of war itself."

Competing in Foreign Loans.

"From the point of view of the American investor, it is obviously necessary to scan the situation with increasing circumspection and avoid rash or excessive lending," said Mr. Lamont. "I have in mind the reports that I have recently heard of American bankers and firms competing for the purpose of obtaining loans in various foreign money markets overseas.

"Naturally, it is a tempting thing for certain of the European governments to find American bankers sittings on their doorsteps offering them money. That sort of competition tends to insecurity and unsound practice."

POLICE INVOKE VAGRANCY ACT TO CLEAR CITY

One of the first results of Chief of Police Michael Hughes' campaign to drive known criminals out of the city was seen yesterday when Sergt. Al Booth and his detective bureau squad pressed a vagrancy charge against eight colored men before Judge William R. Fetzer, who upheld it, and sent seven of the men each to the Bridewell for 10 days.

Stephen Markey, 30, colored owner of a poolroom at 125 East 31st street, who had been arrested with his patrons and been out on bonds, quietly went A. W. O. L. from the courtroom when he saw what was happening to the others.

Police were ordered to bring him back.

BOOTHE FAILS TO RALLY FROM SINKING SPELL

Roanoke, Va., May 2.—(AP)—The condition of Walter L. Boothe late today was more critical than at any time since he was stricken.

The 18 year old farm boy, kept alive for eleven days with air pumped into his collapsed lungs by friends working in relays, suffered a sinking spell yesterday, and late today had not completely rallied. He complained several times today of not getting sufficient air.

Last night Boothe's pulse was almost negligible. His life was despaired of, and considerable amazement was expressed at his surviving the night.

What Doctors Think of the Laxative Habit

In all history, no Indian was ever known to have constipation. Nor need YOU. He chewed the bark of a tree called cascara. Today, we have the candy cascaret.

Cascarizing the bowels never forms a laxative habit. If already formed, an occasional cascaret will usually break the habit. For cascara strengthens the muscular walls of the bowels, and their need of any aid at all grows constantly less. What other cathartic has this characteristic? The writer knows of none.

An evacuation brought gently about by cascara will, nine times in ten, be followed by full functioning of the bowels on the morrow—and for days after. For there is no REACTION as with sickening salts, or any of the man-made purgatives that go through one's system like a bullet.

Physicians tell us cascara is the ideal laxative—and the tongue tells us candy cascarets are its ideal form. At least a million people know this; what a pity there are any who don't! Especially parents; because children love to take a cascaret. After which, for days-on-end, the bowels will be seen to work of their own accord.

The only habit from cascara is that of regularity! Cascarets tone and train the bowels. But at the first sign of returning sluggishness another cascaret is as effective as the first.

There isn't a druggist who hasn't cascarets, so WHY experiment with laxatives?

CASCARETS
They Work While You Sleep!

We make your RUGS and DRAPERIES Beautiful Again!

Our modern and finer equipment and greater skill and care make possible these remarkable results.

Your rugs and drapes WILL look new and beautiful again after you have them cleaned. Our prices are no higher than for ordinary cleaning.

If moving, we will gladly deliver them to your new address at your convenience.

Just Phone
Keystone 8000
Greenleaf 1400 Euclid 9000
Irving Park Boulevard at Elston Ave.

KEYSTONE 8000
SALZMAN & PEISERT CO.
CLEANERS ~ DYERS

Who's Your Tailor?

The WHOLE TOWN is Talking!

YOUR banker, broker, or business associate. The chap at the next desk—or the best man at the wedding.

Men in all walks of life are taking to and talking about this unusual tailoring service. No outlandish claims. A full measure of value. Real tailoring. Individualized clothes—worth the money.

Our Feature
SUIT OR TOPCOAT
Cut, Fitted and Tailored to Individual Order
$50
A Price Range of $40 to $65

Ed. V. Price & Co.
CITY SALES—FOURTH FLOOR
319 West Van Buren Street

Just on the Fringe of the High-Rent Loop | Chicago's Finest Exclusive Tailoring Salesroom | Open from 8 to 5:30, Including Saturday

CRETONNES and CHINTZES FROM ABROAD

Coming into the section daily from France and England are the gayest and newest of cretonnes and chintzes, fresh and sparkling, for brightening the home, so essential an event of spring. One may find among the assortments here just the unusual pattern to inspire and carry out an interesting decorating plan.

PASTELS
Antique pattern, delicate coloring, chintz in an effect of tapestry. $1.25 yard.

ENGLISH
Urn and flowers pattern on a cretonne panel. $1.25 yard.

CHECKS
Gingham-like, and with vase and flower design is an English cretonne. 95c yard.

This type of cretonne serves in a special way where an emphatic decorative fabric is needed.

PLAIDS
France combines graduated plaids and bouquets in this quaint chintz. $1.25 yard.

COLORFUL
Slender branches on an all-over English chintz. $1.45 yard.

L'ART MODERNE
"Modern Art" has established itself as an increasingly used type of design in cretonnes. Movement, huge spots of color and an exaggerated motif are embodied in this French cretonne. $1.50 yard.
Sixth Floor, North.

A PRINT
Crewel work effect with subdued colors. $2.50 yard.

CARSON PIRIE SCOTT & CO

Yellowstone Vacations!

Every hour Old Faithful hurls a million and a half gallons of water high into the air. At night a searchlight plays upon this geyser, lighting up its ghostly plumes of steam and rainbow spray.

There are countless other almost unbelievable sights and thrills in Yellowstone—hot springs—clay volcanoes—terraces—hot pools of brilliant blue and green. Birds and flowers. Fleet-footed deer. Friendly bears. The Grand Canyon of the Yellowstone.

Yellowstone Park is a Wonderland—that belongs to you! Full of mystery—fascination—beauty! Why not spend your vacation in Yellowstone this year? We'll be glad to help you plan it.

The way to go to Yellowstone Park is on the "Comet", the only solid train from Chicago designed especially for Yellowstone travel. We serve all principal gateways, Gardiner, Cody, Bozeman (Gallatin) West Yellowstone. Go in one gateway and out another.

Mail this coupon to M. E. Harlan, G. A. P. D.
73 E. Jackson Blvd., Chicago, Ill.
Phone Wabash 1271

Name ....
Address ....

Books or trips I am interested in (√)	Round Trip Summer Fare from Chicago
☐ Yellowstone Park	$ 59.35
☐ Rocky Mts. (Helena—Butte)	61.95
☐ Inland Empire (Spokane)	85.05
☐ Pacific Northwest (Portland, Seattle, Tacoma)	90.30
☐ Rainier Park	90.30
☐ Alaska (Skagway)	180.30
☐ Ranch Vacations (all expense)	150.00
☐ Escorted Tours to Yellowstone—Colorado—Glacier—Alaska (from Chicago) all expense	$138.97 to 394.26
☐ Canadian Northwest	90.30

My vacation starts..........
I'll gladly make your Hotel or Pullman reservations.

Northern Pacific Railway
"First of the Northern Transcontinentals"
226

Advertise in the World's Greatest Newspaper

JAPAN CABINET O. K.'S BILL FOR FINANCIAL RELIEF

[Copyright: 1927: By The New York Times.]

TOKIO, May 2.—The cabinet this afternoon approved final drafts of the government's financial relief bills, also the general lines of the statement on domestic and foreign policy which Premier Tanaka will make in the diet Thursday. The plan for aid of the Taiwan bank closely follows the late government's proposals, with the difference that the expenditure is sanctioned by the legislature instead of being covered by imperial ordinance.

The bill allows the Bank of Japan to advance 200,000,000 yen [$100,000,000], regardless of security, and will give the Bank of Japan government bonds to compensate any loss sustained.

It is not intended that the Taiwan bank shoud continue as a semi-state institution. It will function only in Japan as an ordinary industrial bank, its foreign exchange business being taken over by the Yokohama Specie bank and its note issue by the Bank of Japan.

Mrs. William H. Jones, 82, Dies in California Home

Mrs. William H. Jones, widow of the late vice president of the International Harvester company, died yesterday in Pasadena, Cal., according to a telegram received from her son, Fairfield Jones, by John H. Witter, general superintendent of the Chicago Boys' club. She was 82 years old. Mrs. Jones for many years was a resident of Chicago and Evanston. Fifteen years ago she moved to California. In 1917 she gave $165,000 for the erection and endowment of Chicago Boys' club No. 5, 28th street and Ridgeway avenue. The funeral and burial will be held Wednesday at Pasadena.

Hold Funeral Today for A. E. Disney of Marine Co.

Funeral services will be held at 3 o'clock this afternoon in the Church of the Redeemer, 56th and Blackstone avenue, for Albert E. Disney, manager of the International Mercantile Marine company in Chicago, who died yesterday at his home in the Del Prado hotel. He is survived by his widow, Kathleen, and a son, Douglas Disney. He was 49 years old. Burial will be in Oakwoods cemetery.

GERHARD J. GOLDENSTEIN, retired contractor, who came to Chicago from Germany 58 years ago, died yesterday at his residence, 633 Custer street. He was 77 years old. Mr. Goldenstein is survived by two sons and a daughter. Funeral services will be held at the First German M. E. church of which he was Sunday school superintendent 33 years, at 2 p. m. tomorrow. Interment will be in Rosehill.

JAMES JUDSON ALLEN, who was for thirty-seven years cashier for the Methodist Book concern, will be buried in Rosehill cemetery this afternoon following services at 4141 Cottage Grove avenue at 2 p. m. Mr. Allen, who was 75 years old, had resided in Chicago since 1857. Two sons survive.

HELD ON GIRLS' CHARGES.

Max Bauer, 52, 434 South Halsted street, who was rescued from a mob of patrons at the Oakley theater after he had been accused by three little girls, was held to the grand jury yesterday in bonds of $2,500 by Judge John A. Bugee.

LITTLE ORPHAN ANNIE: Lost and Found

RADIO PROGRAMS FOR TODAY

(Tuesday, May 3.) (Daylight Saving Time.)

W-G-N Audience Will Hear Coolidge Tonight

PRESIDENT COOLIDGE vies with an important bantamweight boxing match for the attention of listeners over W-G-N, THE CHICAGO TRIBUNE station on the Drake hotel, tonight. The President goes on the air during the 9 to 10 hour when his scheduled address before the Pan-American commercial conference is to be broadcast by a chain of stations, including W-G-N. The program also includes a lengthy band concert, with the national anthems of twenty-one nations represented.

PHILIPP ABBAS. [Daguerre Photo.]

Tonight's important boxing match is the Bud Taylor-Abe Attel Goldstein fight, finale of Jim Mullen's fight show at the Coliseum, which brings together two of the country's best known bantams. It will be broadcast direct from ringside, starting at 10:10 o'clock. Quin Ryan will be at the microphone, describing the crowds around the ring and detailing the battle blow by blow. Should one of the preliminary bouts still be unfinished when W-G-N switches its lines down to the Coliseum, it will also be broadcast. All the bouts are expected to be over by 11 o'clock.

Maj. Merian C. Cooper, the man who adventured into the wilds of Siam to make a motion picture in which the chief actors were wild beasts, will be the headliner of tonight's novelty hour, 8 to 9 o'clock, which will be brought from New York for W-G-N listeners. Maj. Cooper will describe his exploits in the interior of the little Asiatic kingdom, and the staff orchestra and Revelers will be heard in musical selections chosen to harmonize with the adventure theme of the program.

Now that the Diamond, chief officer of the Jewels of the Crown, has patched up his difficulties with his wife, "Sam 'n'n Henry," the two colored boys, can go on to new dangers. Tonight's 10 to 10:10 period will chronicle another laughable escapade.

Philip Abbas, cellist, is the artist who is being heard on this week's Lyon & Healy artist recital from 2:25 to 2:55 o'clock each afternoon. Mr. Abbas is a distinguished player, not only as a soloist, but also as a quartet musician. Some beautiful classic numbers and selections by a few modern composers make up his program.

Two interesting talks are contained in today's program. During the morning good health and training period, 10:30 to 10:40 o'clock, Dr. Hart E. Fisher will talk on "Health Preservation"; at 5:40 o'clock Mrs. J. W. Morrison of the Illinois League of Women Voters will discuss "Illinois Women and Public Affairs."

Today's baseball game between the Cubs and the Cincinnati Reds will be broadcast by W-G-N, starting at 2:55 o'clock.

DETAILS OF TODAY'S W-G-N PROGRAM.
[Wave length, 303 meters.]

HEADLINERS.

9 to 10 p. m.—Address by President Coolidge before the Pan-American commercial conference.

10:10 to 11 p. m.—Bud Taylor vs. Abe Attel Goldstein, boxing match direct from the Coliseum.

PUBLIC SERVICE PERIODS.

9 to 10 a. m.—Digest of the day's news; discussion of events.
10:30 to 10:40 a. m.—Good health and training period. "Health Preservation," a talk by Dr. Hart E. Fisher.
11:30 to 11:57 a. m.—Home management period: The Question Box.
11:57 to 12:01 p. m.—Time signals by the Elgin National Watch company.
5 to 5:30 p. m.—Spanish lesson by Prof. Roberto Brenes-Mesen.
5:40 to 5:50 p. m.—"Illinois Women and Public Affairs," a talk by Mrs. J. W. Morrison.
5:57 to 6:01 p. m.—Time signals by the Elgin National Watch company.
6:01 to 6:10 p. m.—Closing stock and bond quotations, Chicago and New York.

MUSIC AND ENTERTAINMENT.

10 to 10:30 a. m.—Hilo musical moment.
10:40 to 11 a. m.—Entertainment for shut-ins.
11 to 11:30 a. m.—Chicago theater organ recital.
12:40 to 2:30 p. m.—Luncheon concert by the Drake concert ensemble and the Blackstone string quintet.
2:20 to 2:50 p. m.—Lyon & Healy artist recital. Philip 9bbas, cellist.
2:50 p. m.—Baseball: Cubs vs. Cincinnati, from Wrigley field.
5:50 to 5:57 p. m.—The Million Sing.
6:10 to 6:35 p. m.—Uncle Walt's Punch and Judy show.
6:35 to 6:50 p. m.—Selections by the Drake concert ensemble.
6:50 to 7 p. m.—The Old Fashioned Almanack.
8 to 9 p. m.—Novelty hour, from New York.
10 to 10:10 p. m.—"Sam 'n' Henry."

Dinner Concert to Be Feature Over WLIB

An hour's dinner concert by the highly popular Drake Concert ensemble and the Blackstone string quintet is the feature of the early evening program tonight from WLIB, the Liberty Weekly station on the Drake hotel. They will be heard between 7 and 8 o'clock. Henry Selinger directs the Drake ensemble and Irving Margraff wields the baton over the Blackstone quintet.

Miss Ruth Farley's Wurlitzer organ recital will draw listeners during WLIB's late show tonight. Miss Farley's program goes on the air between 11:30 and 12 midnight.

DETAILS OF TODAY'S WLIB PROGRAM.
[Wave length, 303 meters.]

12:01 to 12:40 p. m.—Children's story period.
7 to 8 p. m.—Dinner concert by the Drake concert ensemble and the Blackstone string quintet.
11 to 11:10 p. m.—Waltz Time.
11:10 to 11:20 p. m.—Soloist.
11:20 to 11:30 p. m.—Bobby Meeker and his Drake Hotel dance orchestra.
11:30 to 12 m.—Ruth Farley at the Murlitzer organ.
12 to 12:15 a. m.—Bobby Meeker and his Drake Hotel dance orchestra.

LOCAL PROGRAMS

6:30 a. m.—WMAQ [448]. Exercises. 7:30—Devotional.
10—WCFL [491]. Municipal program. 12—Concert.
10—WMAQ [448]. Overture hour. 11—Home economics. 12—Music; talks. 12:50—President Machado of Cuba.
10:30—WJJD [370]. Organ. 11—Woman's hour. 12—Music.
11—WHT [238]. Woman's hour. 12—Organ.
11—WLS [345]. Markets. 1—Farm program.
11:35—KYW [536]. Table talk. 12—Concert.
1—WLTS [258]. Educational feature; vocal; music.
1:15—WEBH [370]. Organ. 3—Talks; music.
2—WJJD [370]. Children's program. 4—Children's program.
2:45—WMAQ [448]. Baseball.
3—WBCN [266]. Tea-time matinee; music.
3—WIBO [226]. Tea dance.
3:30—WLS [345]. Homemakers' hour.
5—WEBH [370]. Children's program.
5—WMAQ [448]. Topsy turvy time.
5:45—WJJD [370]. Musical program.
5:45—WLS [345]. Music; scores; orchestra.
6—WMAQ [448]. Organ; orchestra; scores.
6—WIBO [226]. Recital. 7—Light opera.
6—KYW [536]. Bedtime stories. 6:30—Concert. 6:45—New York program.
6—WCFL [491]. Labor hour. 7—Trio; vocal. 8—Popular program.
6—WENR [266]. Organ; vocal; stock reports. 8—Popular program.
7—WMBB [250]. Operatic music. 8:30—Popular program.
7—WEBH [370]. Orchestra; songs. 9—Prize fight.
7—WMAQ [448]. New York program.
7—WHT [238]. Organ; trio; classical music. 9:30—Orchestra; vocal. 11—Your hour league.
7:45—WLS [345]. WLS players. 8—Music. 8:20—Folk songs.
8—WJJD [370]. Mooseheart hour. 11—Popular program.
8:10—WMAQ [448]. Lecture; music; vocal.
9—WMAQ [448]. President Coolidge speech. 10—Orchestra.
9—WOK [217]. Orchestra; vocal.
9:30—KYW [536]. Concert. 10:30—Popular program.
10—WTAS [275]. Orchestra; studio program.
11—WMAQ [448]. Popular program from WQJ.
12—WIBO [226]. Popular program.

OUTSIDE CHICAGO

7—KMOX [280], St. Louis. Organ; piano.
7—WEAO [294], Columbus. Uncle Al; music.
7—WGHP [270], Detroit. Musical.
7—WJZ [455], New York. Orchestra, also KYW, WBZ, KDKA.
7—WORD [275], Batavia. Musical program.
7:15—WAMD [244], Minneapolis. Concert.
7:30—KMOX [280], St. Louis. String ensemble.
7:30—WLW [422], Cincinnati. Musical.
7:45—WORD [275], Batavia. Bible questions; music.
8—KFNF [461], Shenandoah. Music.
8—KMOX [280], St. Louis. "Apple Boys."
8—WCBD [344], Zion. Concert.
8—WEAO [294], Columbus. Music.
8—WEW [360], St. Louis. Music.
8—WEAF [491], New York. Musical program, also WGN, WGR, WTAM, WWJ, WEEI, WTAG, WFI, KSD, WJAR, WRC, WCAE, WSAI, WOC, WCCO, WGY, WHAS, WSM, WSB, WMC.
8—WHB [366], Kansas City. Organ.
WJZ [455], New York. Orchestra, vocal, also KYW, WBZ, WBZA, KDKA.
8:30—WAMD [244], Minneapolis. Entertainers.
8:30—WGHP [270], Detroit. Studio program.
8:30—WHK [273], Cleveland. Studio program.
8:30—WLW [422], Cincinnati. Musical.
9—KMOX [280], St. Louis. Orchestra.
9—WEAF [491], New York. Pan-American conference; President Coolidge, also WGR, WWJ, WTAM, WRC, WCCO, WSM, WTIC, WTAG, WBZ, WBZA, KDKA, WGN, WBAL.
9—WGHP [270], Detroit. Orchestra.
9—WHAD [275], Milwaukee. Organ.
9—WHK [273], Cleveland. Vocal duets.
9—WHO [526], Des Moines. Music.
9—WLW [422], Cincinnati. Orchestra.
9—WOC [483], Davenport. Program.
9:15—KFAB [341], Lincoln. University of Nebraska.
9:30—WHAD [275], Milwaukee. Poets' corner.
9:30—WOC [483], Davenport. Anniversary program.
10—KMA [461], Shenandoah. Mandolin music.
10—KTHS [375], Hot Springs. Studio program.
10—WOW [526], Omaha. Music.
10—WTAM [389], Cleveland. Studio program.
10:30—WHAD [275], Milwaukee. Theater review.
11—KMOX [280], St. Louis. Music.
11—WTAM [389], Cleveland. Theater review.
11:30—KTHS [375], Hot Springs. Concert.
12—WHO [526], Des Moines. Orchestra.

Jackson Park Yacht Club to Have Port in Indiana

Construction of a pleasure craft harbor off the dunelands of Indiana by the Jackson Park Yacht club will begin immediately, according to Commodore H. A. Redmon, who announced yesterday that permission for the harbor had been granted by the war department.

Houston TEXAS

Go Via Katy MKT

To and through the Southwest and to Mexico. Quick-time, dependable passenger and freight service between St. Louis, Kansas City and Houston • • *the largest inland cotton market* • • and the other large cities in Oklahoma and Texas.

Information, tickets, berths—apply any railroad agent or, write J. W. White, Northern Passgr. Agent, 621 Standard Trust Bldg., Chicago, Ill.

Texas Special

Mrs. Alice M. Fullerton Dies at Williamsburg, Ky.

Word was received yesterday of the death Sunday in Williamsburg, Ky., of Mrs. Alice M. Fullerton, formerly of Chicago, mother of Hugh S. Fullerton, well known magazine writer, and Edward B. Fullerton, telegraph editor of THE TRIBUNE. Other children are: Mrs. Mary Fullerton Jones and Paul Fullerton of Williamsburg, and R. N. Fullerton of Salt Lake City. Burial will be in Hillsboro, O., today.

JOHN ELLIOTT, 80, pioneer resident of Harvey, Ill., died yesterday at the home of his son-in-law, Oscar Ashton, member of a Chicago engineering firm.

Bad Feet *and* Good Health *seldom go together*

IT IS surprising what havoc bad feet can play with a woman's health. Surprising, too, how few women realize the real danger of aching feet. Do you know that many cases of headache, backache, fatigue and unruly nerves come from the constant strain of pain-ridden feet? The strain that saps your vitality and frays your nerves.

Beauty and youth quickly leave the woman who drags along on aching feet. Yet many women continue to drag along when relief is so easy! Thousands of men and women have found quick and permanent relief by wearing Ground Gripper Shoes. No other shoes combine these three corrective features: The Straight Line Inner Edge, the Flexible Arch, the Patented Rotor Heel. They remove the main causes of most foot troubles and then allow Nature to re-establish the normal health and vigor that your feet should have.

Visit a Ground Gripper store and slip your feet into a pair of Ground Grippers. Relief is often immediate.

GROUND GRIPPER STORES
29 East Lake Street
40 North Clark Street
63 East Adams Street

GROUND GRIPPER SHOES
FOR ALL THE FAMILY

MONUMENT
MAUSOLEUM OR HEADSTONE
Erected Anywhere by the Old and Reliable
CHAS. G. BLAKE CO.
Will be correct and durable. Free booklet
Shops 1600 E. 67th St. Fairfax 9876
28 N. Michigan Central 3878

DEATH NOTICES

In Memoriam.

JOYCE—Mary Jane Joyce, our darling baby, who passed away 1 year ago today, May 3.
Just a sad and sweet remembrance.
Just a memory fond and true
Just a token of affection
And a heartache still for you.
MOTHER, FATHER, SISTER AND BROTHER.

RUBIN—Benjamin L. Rubin. In fond memory of our dearly beloved husband and father, who passed away one year ago today.
LONELY WIFE AND DAUGHTER.

Fraternal Notices.

RODFEI ZEDEL SISTERHOOD — Members please attend funeral of Maty Gittel Janowitz, Tuesday, 2 p. m., from home, 5142 Greenwood.
MRS. H. SACHS, PRESIDENT.

SUNSHINE CHAPTER, 683, O. E. S.—Mrs. Anna H. Erickson. Services Wednesday, May 4, at 2 p. m., at chapel, 3154 N. Clark-st. Members please attend.
LILLIE LEHR, WORTHY MATRON.
ADA R. WILSON, SECRETARY.

BECKER—Theodore Joseph Becker, beloved husband of Catherine, nee Reuter, loving brother of Chris and Mrs. Kate Stoeck of Lindsay, Texas. Funeral Thursday at 9:30 a. m., from his late residence, 7718 S. Ada-st., to St. Sabina's church, where high mass will be celebrated at 10 a. m. Interment St. Boniface.

BLAIR—Sidney O. Blair, May 2, 1927, father of Robert O. Blair and Mrs. Russell Burke of New York City, grandfather of Marjorie, Francis, and R. Sidney Blair and Louise Burke. Funeral services at his home, 4933 Woodlawn-av., Wednesday afternoon at 3 o'clock; interment Mount Hope.

BOOZAN—Bridget Boozan, nee Crotty, beloved wife of Michael, fond mother of William, Mrs. Mae Lee, Cecelia, Michael, and Mrs. Loretta Claussen, sister of Mrs. Mary McCarren of New York City. Funeral Wednesday, May 4, 9 a. m., from late residence, 5321 S. Union-av., to Visitation church; interment Calvary. For reservations call Yards 0662.

BYUS—Clara B. Byus, May 1, 1927, at her residence, 3572 Cortland-st., widow of Joseph E. Byus, mother of Stanley E., Joseph L., and the late Donald J. and Fredrick W. Funeral from chapel, 3337 W. North-av., Wednesday, May 4, 1927, at 2 p. m. Interment Mount Olive. Marshall [Mich.] papers please copy.

CAREY—Ellen Carey, nee Neville, beloved wife of the late Thomas, fond mother of John Carey and the late Thomas, Mrs. Nellie Murphy, James and Mary Carey, sister of Mrs. Catherine Hartigan, formerly of 669 W. 14th-pl. Funeral from the residence of her sister, 7931 S. Carpenter-st., Wednesday, May 4, at 9 a. m. sharp, to Holy Family church. Interment Calvary. Phone Canal 0041.

CONNOLLY—Dora Connolly, beloved wife of John M. Connolly, suddenly April 30th. Burial Cleveland, Ohio.

DAVIS—Abram Reese Davis, in his 88th year. Husband of Mary E. Davis. Funeral Tuesday at 2 p. m., from the home, 9040 S. Robey-st.

DAY—Mrs. Martha A. Day, May 1, 1927. Funeral services Tuesday, May 3, at 2:30 p. m., at Methodist Episcopal Old People's Home, 1415 Foster-av. Interment Arlington Heights, Ill.

DEBITS—Herman Debits, suddenly, 5313 Flournoy-st. Phone Columbus 5229. Funeral notice later.

DE VAUGHN—Joseph De Vaughn, May 2, 1927, wife of the late Charles H. De Vaughn, mother of Mrs. Walter J. Newman and Mrs. George H. Commons, sister of Mrs. Samuel M. Booth, Mrs. Dora Fitz Henry, and William C. Barnes. Funeral Wednesday, 2:30 p. m., from the home, 1124 Randolph-st., Oak Park; interment Forest Home.

DISNEY—Albert Edward Disney of the Hotel Del Prado, beloved husband of Kathleen B. Disney, father of Harold B. and Douglas Disney. Funeral services at Church of the Redeemer, 56th-st. and Blackstone-av., Tuesday, May 3, at 3 p. m.; interment private.

DRACH—Julius Drach, beloved husband of Sophia, nee Block, fond father of Mrs. Myra Seaman, Bernard J. Drach, and Mrs. Ruth Fantl, grandfather of Dorothy R. and Joan Fantl, and June R. Seaman, brother of Rudolph Drach. Funeral from chapel, 936 E. 47th-st., Tuesday, May 3, at 1 p. m., to Rosehill. New York papers please copy.

DEATH NOTICES

ERICKSON—Anna H. Erickson, May 2, 1927, beloved wife of Frank S., mother of Grace and Edith, daughter of Karl Ohde, sister of Carl Ohde, Mrs. Richard Feistel, Max Ohde, and Mrs. M. C. Cremin. Member of Sunshine chapter, No. 683, O. E. S. Funeral services at 2 p. m. Wednesday, from chapel, 3154 N. Clark-st. Interment Montrose cemetery.

FLITCRAFT—Emma Roberts Flitcraft, at Sylvan Beach, White Lake, Mich., wife of Allen J. Flitcraft, mother of Walter S., Roland B., Clement B., Laurence, Norman E., and Chester A. Flitcraft. Funeral at residence of her son, Clement B. Flitcraft, 633 S. Maple-av., Oak Park, Ill., 2 p. m. Thursday, May 5. Interment at Winter Haven, Fla. Philadelphia and New York papers please copy.

FORREST—Mrs. Clara Louise Forrest, 937 Windsor-av., in El Paso, Tex., April 30. Funeral Thursday, 3 p. m., from chapel, 2701 N. Clark-st. Mrs. Forrest is survived by her husband, Justin H. Forrest; daughter, Elizabeth, and sister, Mrs. Edith Ward Keyt.

FULLERTON—Mrs. Alice M. Fullerton, May 1, Williamsburg, Ky., mother of Mrs. Mary Fullerton Jones, Williamsburg, Ky.; Paul Fullerton, Williamsburg, Ky.; H. S. Fullerton, New York City; R. N. Fullerton, Salt Lake City, and E. B. Fullerton, Chicago. Burial Hillsboro, Ohio, Tuesday.

GOLDENSTEIN—Gerhard J. Goldenstein, May 1, 1927, aged 77 years, dearly beloved husband of the late Anna, nee Kroon, fond father of John W., William E., Mrs. Edward Miller, and Edward H. Funeral Wednesday, May 4, at 1:30 p. m., from his late residence, 633 Custer-st., to First German M. E. church, corner Center and Dayton-sts. Interment at Rosehill.

HAMILTON—Margaret Bentley Hamilton, beloved wife of David Osborne Hamilton, daughter of Mr. and Mrs. Cyrus Bentley, in New York, May 1, 1927. Funeral services at 4:30 o'clock Wednesday afternoon, May 4, at Graceland cemetery chapel. Friends are particularly requested not to send flowers.

HEALY—Birjean Healy, May 2, 1519 E. 71st-pl., beloved daughter of Edward and Josephine, nee McGuane. Funeral Wednesday, 2 p. m., from late residence; burial Holy Sepulchre.

HELLGREN—Emma A. Hellgren, May 1; mother of Edward, of California; Adia, and the late S. W. Hellgren. Funeral from late residence, 7924 S. Peoria-st., Wednesday, May 4, at 2:30 p. m. Interment Mount Hope.

HUTCHINS—Mrs. Margaret E. Hutchins, beloved wife of Frank L., devoted aunt of Mrs. George F. Connors, nee Riebeling. Funeral notice later.

ISAACS—Joel L. Isaacs, May 1, 1927, at his home, 2807 Fond du Lac-av., Milwaukee, Wis., beloved husband of Helen Brislin Isaacs and father of Joel L. and Ruth C. Interment service 1 p. m. Wednesday, May 4, at Woodlawn cemetery, New York City.

JANOWITZ—Maty Gittel Janowitz, beloved mother of Louis, Mrs. Minnie Janowitz, Abraham, Helen Shoelson, and Charles, in her 66th year. Funeral from her late home, 5142 Greenwood, Tuesday, May 3, at 2 p. m. Interment P. O. W. cemetery, Waldheim. Please omit flowers.

KEATING—Katherine Keating, May 2, 1927, at her residence, 6638 Lafayette-av., daughter of the late Thomas and Catherine Keating, sister of Mary and Michael R. Keating. Funeral Thursday, 9 a. m., from late residence, to St. Bernard's church; interment Calvary.

KIRKWOOD—Phillip H. Kirkwood, son of the late Rose, husband of Cora E. Kirkwood, beloved father of Tom, William H., and Robert N., late of 333 E. 55th-st. Funeral from chapel, 7111 S. Halsted-st., Wednesday, May 4, at 2 p. m., to Beverly. Call Triangle 5878.

MARTIN—Hugh Martin, beloved husband of the late Helen Keefer Martin, fond father of Hugh Jr., Roy, Helen, James, and Mrs. Charles Holm; brother of Mrs. Margaret A. Kelly and Mrs. Mary Mulvaney. Funeral Thursday at 9 a. m. from his late residence, 1532 E. 68th-st., to St. Lawrence's church. Interment Mount Olivet cemetery. For reservations call Stewart 7700.

MERION—Cynthia A. Merion, May 2, at residence of her daughter, Mrs. H. C. Pasmore, 2616 E. 74th-place, beloved mother of Mrs. H. B. Tillotson of Minneapolis and Mrs. H. C. Pasmore. Funeral service Wednesday at 2 p. m; interment at Columbus, Ohio. Minneapolis, Minn., and Columbus, Ohio, papers please copy.

KAPLAN—Mamie Kaplan, daughter of Mr. B. Kaplan, sister of Mrs. Mose Cohodes, Mrs. Maurice Levin, Maurice Abe, and Leon Kaplan. Funeral Tuesday at 2 p. m. from chapel, 3111 W. Roosevelt-rd. Please omit flowers.

NEELY—Anna A. Neely, sister of Lillian F., M. Crawford, Charles D., Mrs. S. N. Hall, and Mrs. John C. Jacobs. Funeral from residence, Clear View farm, Crystal Lake, Ill., Wednesday, 1 p. m.; interment Rosehill.

PENTECOST—Douglas S. Pentecost, husband of Anna T., father of Lillian A., Douglas S. Jr., and Seymour F., May 2, at his home, 544 Virginia-st., Gary, Ind. Services chapel Rosehill cemetery, 2:30 p. m., May 5th.

PETERSON—Frieda Peterson, 4157 N. Ridgeway-av., beloved wife of George, fond mother of Alice, George Jr., and Lillian, sister of Swen and John Osbeck, Mrs. Anna Ottoson, and Mrs. Edith Anderson. Funeral from Irving Park Lutheran church, Harding and Bell Plaine-av., Wednesday, May 4, 1927, at 3 p. m. Interment Montrose cemetery.

POTTER—Charles B. Potter, beloved husband of Katherine, late of 638 York-pl. Remains at chapel, 7008 N. Clark-st. Funeral notice later.

REGAN—Julia S. Regan, nee McGuire, April 30, dearly beloved wife of Thomas J. Regan, mother of Thomas, daughter of Michael and the late Rachel McGuire, sister of William and Mrs. Rachel Fay, Mrs. Agnes Fleming, and the late Mamie McGuire. Funeral Wednesday at 9 o'clock, from 1539 Addison-st. Services at St. Andrew's church at 9:30 a. m. Interment Calvary cemetery. Phone Lake View 4540.

ROONEY—Patrick Joseph Rooney, age 43 years, suddenly, April 30, at his late residence, 1268 Victor-av., beloved husband of Margaret Rooney, nee McClean. Funeral services Tuesday, 9:30 a. m., from late residence to St. Ita's church, Broadway and Catalpa-av., where requiem high mass will be celebrated. Interment, All Saints' cemetery.

SCHOLBE—Martin A. Scholbe, of 4723 Malden-st., husband of Kate, father of Madeleine and Ralph F. Remains at chapel, 2701 N. Clark-st. Funeral service at Graceland chapel, Tuesday, May 3, at 4 p. m.

SCODOCK—Caroline Scodock, beloved wife of Oscar H., fond mother of Oscar J., Jennie, Caroline, Catherine, Joseph, August, and Frank. Funeral services from late residence, 2125 Stave-st., Wednesday at 9:30 a. m., to St. Aloysius' church. Interment St. Joseph's.

SHIRES—Ernest Shires, May 1, husband of the late Lillian M., father of Ernest Jr., Ida, Frances, Elmer, and Lillian. Services Wednesday, May 4, at 2 p. m., from late residence, 2414 N. Kilbourne-av.; interment Oak Ridge. Member of White Rose lodge No. 144, Sons of St. George.

SILVERSTEIN—Joseph Silverstein, beloved son of Mrs. Ida and late Louis Silverstein, fond brother of Mrs. Sarah Marcussen, Ben Silverstein, Bessie Hartman, Jennie Donnenberg, and David Silverstein. Funeral Tuesday, May 3, at 2 p. m., from chapel, 3163 Ogden-av., to O. B. A. cemetery, Waldheim. Member of Beaconsfield lodge, K. P., and Composite lodge, A. F. & A. M.

THORN—Ida Thorn, May 2, mother of Iva Thorn. Services at residence, 4221 Lake Park-av., Wednesday at 9:45 a. m.

TUELLNER—Caroline Tuellner, nee Kunst, April 30, 1927, age 69 years 6 months 2 days, wife of the late Joseph Tuellner, fond mother of Mrs. Ethel Rover of Crystal Lake, Ill.; Mrs. Laura Tackney of Los Angeles, Cal.; James Tuellner of Gleichen, Can. Funeral services from her late residence, 4023 Center-av., Lyons, Ill., Tuesday, May 3, at 2 p. m. Burial at Forest Home cemetery.

WALSH—Michael Walsh, of 5711 S. Paulina-st., son of the late Anna, Phillip Walsh, brother of John Walsh, Mrs. Peter O'Brien, Miss Daniel Carney and the late Ella Riss, Edward Walsh, Mrs. Margaret Larney, Mrs. Patrick Conroy. Funeral Wednesday, May 4, from chapel, 422 S. Clark-st. at 9:30 to St. Peter's church. Auto to Mt. Olivet cemetery.

WOJTALEWICZ—Simon J. Wojtalewicz, beloved husband of Apolonia, fond father of Lucia, Anna, Catherine, Paulina, Frank, Dr. Julian, Ladislaus, Joseph, Adam, and Peter, brother of the Rev. Frank M. Wojtalewicz, Mrs. R. Tomaszewski; May 1 at 11:20 p. m. Funeral Thursday, May 5, at 9:30 a. m., from his late residence, 4037 Roscoe-st., to St. Wenceslaus' church at Roscoe and Lawndale-av. Interment St. Adalbert's cemetery.

CEMETERIES.

CEMETERY LOTS
Well located in Woodlawn, Irving Park-blvd., Beverly, Mount Greenwood, Elmlawn, and almost all other desirable cemeteries at about one-half regular selling price.
F. NEWPORT, Central 6870.

FOR QUICK SALE OF YOUR CEMETERY lot see Dugan, 1015 Straus Bldg.

UNDERTAKERS.

C. H. JORDAN & CO.
Funeral Directors in Chicago 75 Years.
200 E. Erie-st. at St. Clair. 613 Davis, Evanston.

Demand PHILLIPS MILK OF MAGNESIA

PROTECT Your Doctor and Yourself

Unless you ask for "Phillips" you may not get the genuine Phillips Milk of Magnesia prescribed by physicians over fifty years as a harmless and effective antacid, laxative and corrective.

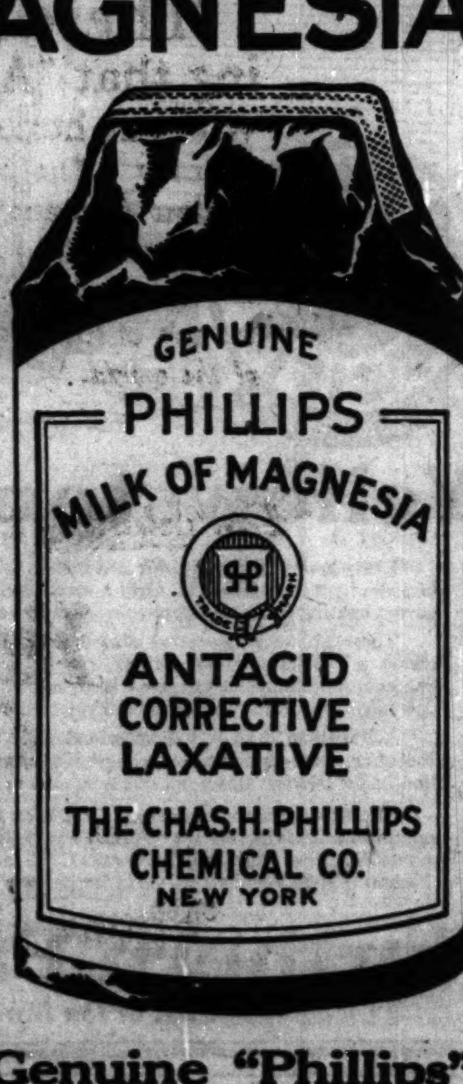

Millions have found it ideal to relieve

Acid Stomach	Indigestion
Heartburn	Flatulence
Sour Eructations	Biliousness
Sick Headache	Constipation

It is pleasant to take, mild in operation, and never causes nausea, griping, or the slightest inconvenience. Full directions in every package.

25c Bottles
Also 50c Bottles—Any Drugstore

Refuse Imitations of Genuine "Phillips"

"Milk of Magnesia" has been the U. S. Registered Trade Mark of The Charles H. Phillips Chemical Co. and its predecessor Charles H. Phillips since 1875.

ROSEHILL MAUSOLEUM

A Palladium of Safety

"Gainst the tooth of time And razure of oblivion."
—Shakespeare.

TRANQUIL, serene, rise the invulnerable walls of Rosehill Mausoleum, made strong with the might of granite, marble, and bronze, made eternal with the power of two inexhaustible trust funds and an irrevocable state charter. Care, cleanliness, replacement and immunity from change are thus assured down through the ages.

While space is yet available, you can arrange to have your honored family name immortalized here at a most reasonable cost. The earthly remains of your loved ones will forever be guarded invincibly "gainst the tooth of time and razure of oblivion." Once the few remaining sections at Rosehill Mausoleum are reserved, never again can its burial privileges be duplicated. The book, "Rosehill the Beautiful", which explains this great memorial more completely, will be sent free on your request.

Rosehill Mausoleum is comparable only to "The tap'ring pyramid, the Egyptians' pride . . . ."

ROSEHILL CEMETERY COMPANY
Wide choice of cemetery lots also available.
Main Entrance and Office:
5800 Ravenswood Avenue—EDGewater 0714
City Office: 1617 First National Bank Bldg.—RANdolph 5340

DEATH NOTICES

...—Anna H. Erickson, May 2, 1927, wife of Frank S., mother of Grace ...th, daughter of Karl Ohde, sister ... Ohde, Mrs. Richard Feistel, Max ...nd Mrs. N. C. Cronin. Member of ... chapter, No. 683, O. E. S. Fu... ...vices at 2 p. m. Wednesday, from 3154 N. Clark-st. Interment Mont... ...metery.

...FT—Emma Roberts Flitcraft, at ... Beach, White Lake, Mich., wife of ... Flitcraft, mother of Walter S., ... B., Clement B., Laurence, Norman ... Chester A. Flitcraft. Funeral at ... of her son, Clement B. Flitcraft, ... Maple-av., Oak Park, Ill., 2 p. m. ...y, May 5. Interment at Winter ... Fla. Philadelphia and New York ... please copy.

...—Mrs. Clara Louise Forrest, 937 ...-av., in El Paso, Tex., April 30. ... Thursday, 3 p. m., from chapel, ... Clark-st. Mrs. Forrest is survived ... husband, Justin H. Forrest; daugh... ...abeth, and sister, Mrs. Edith Ward.

...TON—Mrs. Alice M. Fullerton, May ...amsburg, Ky., mother of Mrs. Mary ...n Jones, Williamsburg, Ky.; Paul ...n, Williamsburg, Ky.; H. S. Ful... New York City; R. N. Fullerton, ...ke City, and E. B. Fullerton, Chi... Burial Hillsboro, Ohio, Tuesday.

...STEIN—Gerhard J. Goldenstein, May ... aged 77 years, dearly beloved hus... the late Anna, nee Kroon, fond ... of John W., William E., Mrs. Ed... Miller, and Edward H. Funeral ...day, May 4, at 1:30 p. m., from his ...idence, 633 Custer-st., to First Ger... E. church, corner Center and Day... Interment at Rosehill.

...ON—Margaret Bentley Hamilton, be... wife of David Osborne Hamilton, ...r of Mr. and Mrs. Cyrus Bentley, in ...ork, May 1, 1927. Funeral services ... o'clock Wednesday afternoon, May ... Graceland cemetery chapel. Friends ...ticularly requested not to send flow...

...Birjean Healy, May 2, 1519 E. 71st-... ...oved daughter of Edward and Jo... ..., nee McGuane. Funeral Wednes... ... p. m., from late residence; burial ...epulchre.

...EN—Emma A. Hellgren, May 1; ... of Edward, of California; Adla, and ... S. W. Hellgren. Funeral from late ...e, 7924 S. Peoria-st., Wednesday, ... at 2:30 p. m. Interment Mount ...

...NS—Mrs. Margaret E. Hutchins, be... ...wife of Frank L., devoted aunt of ...orge F. Connors, nee Riebeling. Fu... ...otice later.

...Joel L. Isaacs, May 1, 1927, at his 2807 Fond du Lac-av., Milwaukee, beloved husband of Helen Brislin ...and father of Joel L. and Ruth C. ...nt service 1 p. m. Wednesday, May ... Woodlawn cemetery, New York City.

...TZ—Maty Gittel Janowitz, beloved ... of Louis, Mrs. Minnie Janowitz, ...m, Helen Shoelson, and Charles, in ...th year. Funeral from her late 5142 Greenwood, Tuesday, May 3, ... m. Interment P. O. W. cemetery. ...im. Please omit flowers.

...G—Katherine Keating, May 2, 1927, ...r residence, 6638 Lafayette-av., ... of the late Thomas and Cather... ...ting, sister of Mary and Michael B. ... Funeral Thursday, 9 a. m., ...te residence, to St. Bernard's church; ...nt Calvary.

...OD—Phillip H. Kirkwood, son of ...e Rose, husband of Cora E. Kirk-... beloved father of Tom, William H., ...obert N., late of 333 E. 55th-st. ... from chapel, 7111 S. Halsted-st., ...day, May 4, at 2 p. m., to Beverly. ...riangle 5878.

...—Hugh Martin, beloved husband of ... Helen Keefer Martin, fond father ...h Jr., Roy, Helen, James, and Mrs. ... Holm; brother of Mrs. Margaret ...y and Mrs. Mary Mulvaney. Funeral ...ay at 9 a. m. from his late resi... 1532 E. 68th-st., to St. Lawrence's ... Interment Mount Olivet cemetery. ...ervations call Stewart 7700.

...—Cynthia A. Merion, May 2, at resi... ...f her daughter, Mrs. H. C. Pasmore, ... 74th-place, beloved mother of Mrs. ... Tillotson of Minneapolis and Mrs. ... Pasmore. Funeral service Wednes... ... 2 p. m; interment at Columbus, ... Minneapolis, Minn., and Columbus, ...papers please copy.

...—Mamie Kaplan, daughter of Mr. B. ... sister of Mrs. Mose Cohodes, Mrs. ... Levin, Maurice Abe, and Leon Kap... Funeral Tuesday at 2 p. m. from 3111 W. Roosevelt-rd. Please omit ...

...—Anna A. Neely, sister of Lillian F., ...wford, Charles D., Mrs. S. N. Hall, ...rs. John C. Jacobs. Funeral from ...e, Clear View farm, Crystal Lake, ...dnesday, 1 p. m.; interment Rosehill.

...COST—Douglas S. Pentecost, husband ...na T., father of Lillian A., Douglas ...and Seymour F., May 2, at his home, ...rginia-st., Gary, Ind. Services chapel ... cemetery, 2:30 p. m., May 5th.

...ON—Frieda Peterson, 4157 N. Ridge-... beloved wife of George, fond moth... Alice, George Jr., and Lillian, sister ...n and John Osbeck, Mrs. Anna Otto... ...nd Mrs. Edith Anderson. Funeral ... Irving Park Lutheran church, Hard... ...d Bell Plaine-av., Wednesday, May 4, ...at 3 p. m. Interment Montrose ceme...

...—Charles B. Potter, beloved hus... of Katherine, late of 638 York-pl. ...ns at chapel, 7008 N. Clark-st. Fu... ...otice later.

...—Julia S. Regan, nee McGuire, ...30, dearly beloved wife of Thomas ...an, mother of Thomas, daughter of ... and the late Rachel McGuire, sis... William and Mrs. Rachel Fay, Mrs. ... Fleming, and the late Mamie Mc... Funeral Wednesday at 9 o'clock, 1539 Addison-st. Services at St. An... church at 9:30 a. m. Interment ... cemetery. Phone Lake View 4540.

...—Patrick Joseph Rooney, age 42 ... suddenly, April 30, at his late resi... 1268 Victor-av., beloved husband of ...et Rooney, nee McClean. Funeral ... Tuesday, 9:30 a. m., from late ...e to St. Ita's church, Broadway ...talpa-av., where requiem high mass ... celebrated. Interment All Saints' ...ry.

...E—Martin A. Scholbe, of 4722 Mal... ... husband of Kate, father of Made... ...nd Ralph F. Remains at chapel, ... Clark-st. Funeral service at Grace... ...hapel, Tuesday, May 3, at 4 p. m.

...K—Caroline Scodock, beloved wife of ... H., fond mother of Oscar J., Jennie, ...e, Catherine, Joseph, August, and ... Funeral services from late resi... 2125 Stave-st., Wednesday at 9:30 ... to St. Aloysius' church. Interment ...eph's.

...—Ernest Shires, May 1, husband of ...te Lillian M., father of Ernest Jr., ...rances, Elmer, and Lillian. Services ...day, May 4, at 2 p. m., from late ...e, 2414 N. Kilbourne-av.; interment ...idge. Member of White Rose lodge ...4, Sons of St. George.

...STEIN—Joseph Silverstein, beloved ... Mrs. Ida and late Louis Silverstein, ... brother of Mrs. Sarah Marcusson, ... Silverstein, Bessie Hartman, Jennie ...nberg, and David Silverstein. Fu... Tuesday, May 3, at 2 p. m., from ... 3163 Ogden-av., to O. B. A. ceme... Waldheim. Member of Beaconsfield ... K. P., and Composite lodge, A. F. ...M.

...—Ida Thorn, May 2, mother of Iva ... Services at residence, 4221 Lake ...v., Wednesday at 9:45 a. m.

...NER—Caroline Tuellner, nee Kunst, ...30, 1927, age 69 years 6 months 2 ... wife of the late Joseph Tuellner, ... mother of Mrs. Ethel Rover of Crys... ...ke, Ill.; Mrs. Laura Tackney of Los ..., Cal.; James Tuellner of Gleicken, ... Funeral services from her late resi... 4023 Center-av., Lyons, Ill., Tues... ...ay 3, at 2 p. m. Burial at Forest ... cemetery.

...—Michael Walsh, of 5711 S. Paulina-... ...n of the late Anna, Phillip Walsh, ...r of John Walsh, Mrs. Peter O'Brien, ... Daniel Carney and the late Ella Ries, ...d Walsh, Mrs. Margaret Larney, Mrs. ... Conroy. Funeral Wednesday, May ...m chapel, 422 S. Clark-st. at 9:30 ... Peter's church. Auto to Mt. Olivet ...ry.

...LEWICZ—Simon J. Wojtalewicz, be... husband of Apolonia, fond father of ... Anna, Catherine, Paulina, Frank, ...lian, Ladislaus, Joseph, Adam, and ... brother of the Rev. Frank M. Woj... ...s, Mrs. B. Tomaszewski; May 1 ...:20 p. m. Funeral Thursday, May ... 9:30 a. m., from his late residence, ... Roscoe-st., to St. Wenceslaus' church ...scoe and Lawndale-av. Interment ... Halbert's cemetery.

CEMETERIES.

CEMETERY LOTS

...located in Woodlawn, Irving Park, ...everly, Mount Greenwood, Elmlawn, ...ost all other desirable cemeteries at ...ne-half regular selling price. ... F. NEWPORT, Central 6870.

...UICK SALE OF YOUR CEMETERY ... Dagan, 1015 Straus Bldg.

UNDERTAKERS.

C. H. JORDAN & CO.

...al Directors in Chicago 73 Years. ...ris-st. at St. Clair. 813 Davis, Evans...

TOO MANY COAL MINES WILL BE TOPIC OF MINERS

Union Convention Opens at Peoria Today.

BY ARTHUR EVANS.
[Chicago Tribune Press Service.]

Peoria, Ill., May 2.—[Special.]—Too many mines, too many miners, over development of the bituminous industry, will be topics for discourse at the special convention of District No. 12, United Mine Workers of America, which starts tomorrow.

The mines of Illinois are equipped to turn out nearly 200,000,000 tons a year, but the United States burns up only about 550,000,000 tons a year and Illinois' share of the market is running less than 70,000,000 tons a year.

Ailments of Industry.

Over expansion has been chronic. It has been complained of for more than fifty years. Volumes of reports have been written on the subject. In Terre Haute last week a prominent operator read aloud a diagnosis of the ailments of the mining industry—too many pits, too many workers. It sounded like a fragment from the 1925 United States Coal commission report but—

"This," said the operator as he finished, "is a report of the first joint conference of managers and miners held away back in 1886. But it's still the story of today in mining."

In these times, too, the coal mines are up against not only the ancient over development but a lessened demand for coal, due to the fact that a ton of coal is doing far more work than it did a few years ago. It is a prime factor in the readjustments that are progressing in both the bituminous and anthracite industries.

Economy in Use of Coal.

In the last dozen years or so industry has brought about economies in the use of coal more than equivalent to the entire output of all the Illinois-Indiana bituminous fields in a normal year.

Manufacturing has expanded at a tremendous rate, but the demand for coal has not grown at a corresponding pace. More energy is being got out of what coal is burned in industry.

One illustration is railroad consumption. In 1915 106,000,000 tons of coal were shoveled into the fire boxes to carry 277,000,000,000 revenue tons one mile.

Nine years later in 1924 the same carriers transported 389,000,000,000 revenue tons of freight one mile, but burned only 98,000,000 tons of coal in doing it. It was equivalent to a saving of 50,000,000 tons of coal.

Fuel Saving Installations.

Super heaters, flue blowers, automatic fire doors, and other fuel saving installations, larger locomotives with greater train load and other economies cut down the use of coal.

The saving in fuel in the steel industry has been prodigious. At the steel plants the tendency is to make coke in by-product ovens. Gas, which used to be wasted in the old coke ovens, now is being used for heating purposes. Technical surveys show a growing tendency at steel plants to produce electricity by gas engines run on blast furnace gas, and electric operation of rolling mills is increasing.

Another tendency is in mining itself. Strip mines are increasing. In them mining becomes quarrying. In Indiana in the last few years, strip mining has become an important factor in fuel output.

Large steam or electric shovels are used in removing the over burden which ranges in depth from ten to fifty feet. Sixteen companies are operating 27 strip mines in Indiana now, and are producing at the rate of 3,000,000 to 3,500,000 tons a year, twenty per cent of the state's output. They have signed up with the miners. Similar developments are being planned in Illinois.

TRIBUNE FLOWER GARDEN CONTEST

Cut out this coupon. Fill in your name, address and district number on the lines below. Mail direct to the Garden Contest Editor, Chicago Tribune, Chicago, Ill.

Name ....

Street Address..

City or Suburb........................*State*..............

District ....

COUNCIL VOTES FOR CHICAGO AS CRUISER'S NAME

One of the United States navy's new first class cruisers will carry the name Chicago if congress heeds a resolution adopted yesterday by the city council. The resolution was introduced by Ald. Louis B. Anderson [3d] and adopted unanimously. The name Chicago was given to one of the "white squadrons," the first ships of the "new navy" during the first Cleveland régime in the 1880's.

Copies of the resolution were ordered sent to the two houses of congress and to the secretary of the navy.

Spring Service to Wisconsin-Michigan North Woods Resorts via Chicago & North Western Ry.

Through sleeping car for Three Lakes, Eagle River, Conover, Phelps, State Line and Watersmeet leaves Chicago 5:00 p. m., Standard time, Fridays, May 6th, 13th, and 20th. This in addition to regular service on Ashland Limited, leaving Chicago 5:00 p. m. daily, with through sleeping cars for Rhinelander, Tomahawk Lake, Woodruff, Lac du Flambeau, Manitowish, Mercer, and Ironwood.

Wisconsin Lakes Special for above points in service Fridays, May 27th, June 3d, and Tuesday, June 7th, and daily except Sunday, June 10th to September 10th, inclusive, leave Chicago 7:00 p. m., except Sunday (Standard Time). Through sleeping cars and observation-buffet lounge car, providing excellent buffet service.

For full particulars apply at 148 S. Clark St. (Tel. Dearborn 2323), or Madison St. Terminal (Tel. Dearborn 2060), or 226 W. Jackson St. (Tel Dearborn 2121).—Adv.

'ROUND WORLD SCHOOL CRUISE ENDS; A SUCCESS

New York, May 2.—[Special.]—With her 500 student passengers swarming up the rigging sailor fashion, to wave greetings to friends on shore the Holland-America liner Ryndam, with the first round the world co-ed college cruise arrived at her dock in Hoboken today, completing an eight months voyage of 35,000 miles, which carried her to 33 countries, 47 ports and across five of the seven seas.

According to Dr. James Lough, dean of the floating college, the experiment was a great success. It will be repeated next September with one change—girls will not be included.

Not that any secret romances disturbed the routine, but because they are too much trouble to take care of on shore in arranging travel accommodations, Dean Lough said.

"Girls provide something of a distracting influence, however," the dean said. "Their proximity raised questions which are inevitably raised when young people of the opposite sexes get together."

Real Estate Man Arrested Twice for Auto Thefts

Philip O. Levatino, 38 years old a real estate dealer with an office at 2135 North Racine avenue, was arrested yesterday and charged with stealing an automobile. It was his second arrest in two weeks for the same crime. On the previous charge he was released on bonds of $10,000.

69 MORE ENROLL IN $5,000 TRIBUNE GARDEN CONTEST

BY FRANK RIDGWAY.

Entry coupons in THE TRIBUNE flower garden contest continue to roll in at a rapid rate. Sixty-nine new gardeners entered the contest yesterday, making a total of 1,784.

Gardeners who expect to enter the $5,000 contest must have their coupons in not later than one week from today. Many confess they have been so busy digging and planting that they have neglected to send in their coupons. There is disappointment ahead for the gardener who waits until after May 10.

The rules and regulations will be published for the last time next Sunday. No entry fee is asked. The contest is open to any man, woman or child who can meet the requirements laid down. The contestants must be home gardeners.

INDICT WIDOW, FOUR OTHERS IN KERRICK KILLING

Los Angeles, Cal., May 2.—[Special.]—The county grand jury today returned murder indictments against Tom Kerrick's widow and all other persons present at the gin party last Wednesday when the movie cowboy met his death from an automatic clutched by his wife.

Those indicted are the widow, Mrs. Sarah Kerrick, movie cowgirl and "double" for well known actresses in hazardous feats; Henry Isbell, movie cowboy; Anita Davis, movie extra woman, who went to the Kerricks' party introduced as Mrs. Isbell; Joe Hunt, Arizona cowboy, and Iris Burns, film actress. All are held without bail.

Mrs. Kerrick broke down en route to Forest Lawn cemetery when Kerrick was buried today. She was hysterical and was taken back to the county jail.

Plaster Sales Manager

One of the largest plaster manufacturers in the country has an exceptional opening in the Western territory. The product is of the best. The company is thoroughly aggressive. The sales and promotion methods are completely modern.

The man who deserves this unusual opportunity must measure up to such a standard. It is not a position for a man or for methods of the "old school" variety. The only man in whom we will be interested is now in the plaster business and has a broad and intimate acquaintance with large plaster "accounts."

Give age, complete description of experience in the plaster field and acquaintance with the plaster trade throughout the West. Satisfactory compensation assured and full opportunity for future increase. Our own men know of this advertisement. Correspondence treated with complete confidence.

Address T T 277, Tribune.

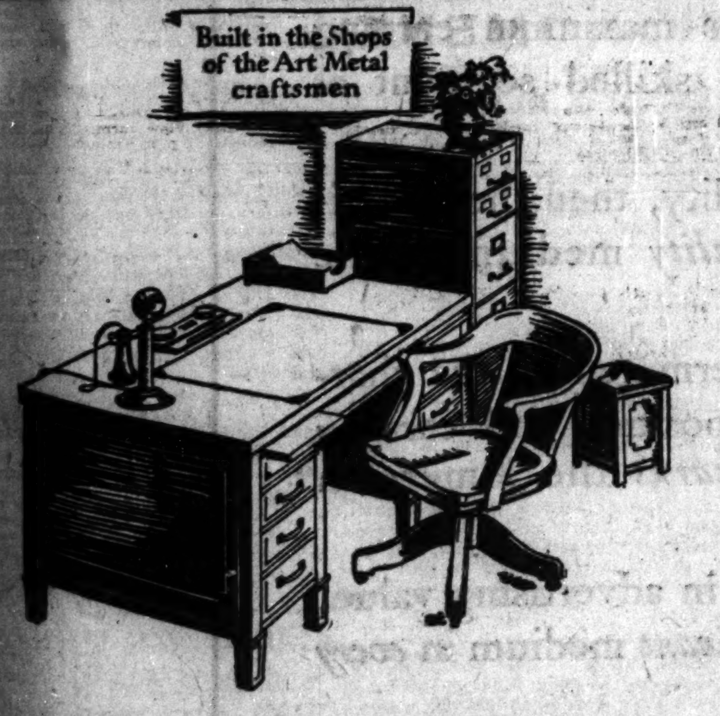

HOW THE CRAFTSMAN OF THE 80'S INFLUENCES ART METAL OF TO-DAY

THE precision of the master craftsman—his careful study of proportion, of design—the infinite attention he paid to little details—these are the modern Art Metal worker's inheritance from the craftsmen of 1888, who first learned to make steel office equipment beautiful as well as practical.

But even the painstaking hand work of the first Art Metal craftsmen could not produce the Art Metal steel equipment of today.

The special cold rolled open hearth steel, the solid bronze fittings perfectly machined, the double strength spot welded construction—these are contributions of the modern Art Metal workers.

Your own eye will tell you that Art Metal is the unusual in steel office equipment. Your pocketbook will be pleasantly surprised at the moderate cost of Art Metal desks, files, safes and shelving.

ART METAL CONSTRUCTION CO.
210 West Monroe Street, Chicago, Ill.
Telephone State 4328

STEEL OFFICE EQUIPMENT by Art Metal

MAIN OFFICE—FACTORIES JAMESTOWN, NEW YORK

Unsurpassed in traveling time, the Broadway Limited from the Union Station is the most convenient way to New York from the North Shore.

Sheridan Road explains the growing popularity of the

BROADWAY LIMITED

(By a route 70 miles shorter than that of other trains of comparable schedule)

"I CAN catch the Broadway without going through the Loop at all. Straight down Sheridan and Michigan to Wacker Drive, then around to the west. So little traffic delay."

With the completion of Wacker Drive, the Union Station is connected by broad, uncongested boulevards with all the North Side and North Shore.

And inside this great new station, spacious approaches, baggage-free platforms make it a pleasant beginning of a delightful journey.

For information and reservations telephone Central 7200, or Franklin 6700.

BROADWAY LIMITED
Lv. Chicago 12:40 P. M. Ar. New York 9:40 A. M.
(Standard Time)

PENNSYLVANIA RAILROAD

Carries more passengers, hauls more freight than any other railroad in America

Yellow Cab

Revolutionized the Cab Industry

Eleven years ago there were very few well-organized cab companies in the entire United States. Cab transportation was a joke as a rule. Cab-drivers were nondescripts—cabs were made-over from pleasure cars—responsibility was a thing unheard of in the cab business.

The advent of the Chicago *Yellow Cab* Company *created a revolution.* From the very hour of its birth, it was successful. Then cab companies all over America woke up and sought to build a respectable industry of that which had always been a thoroughly unreliable calling.

The building of *Yellow Cab* into its present state of efficiency, was an extraordinary undertaking. The people at large had no confidence in efforts along that line. Banks were skeptical and not one of them would loan a dollar to be used in exploiting a cab company. Our own efforts were hooted at, and failure was freely predicted.

We knew, however, that anything as important as cab transportation could succeed if the right effort and the right persistence were employed. In the face of a thousand discouragements, principally from men of finance, we kept on and on, and today, in *Yellow Cab*, you have the cab transportation which stands out from all other cab service in the world.

There is an old saying that "A prophet is not without honor, save in his own country." The people of Chicago take *Yellow Cab* and its service as a matter of course, and it seems they do not always realize that in this particular branch of industry *Chicago is at the head of the world.*

"The thinking fellow calls a Yellow"

Yellow Cab Co.

'Phone Calumet 6000

Dividends *Can't* Afford Prejudices

WHEN Nurhachu, founder of the Manchu dynasty, designated a rival chieftain to open attack on the Great Wall of China, he silenced protesting favorites with the axiom, "Victory demands the best available weapon."

Napoleon did *not* know that. Had *he* played aces instead of fair-haired boys, there would have been no Waterloo.

History, which mainly posts the business of government, thus constantly offers suggestions for the government of business.

When either empires or industries begin to indulge in bigotry, balance sheets reach for the red ink bottle.

Dividends can't afford prejudices.

Success must deal with facts, figures and results, not bias. Adding machines deliver verified verdicts on every investment and expenditure.

The American Weekly solicits advertising *on the record*—on its audit of circulation, on the *distribution* of that circulation, and on the *market power* of that circulation.

The format of the publication and its editorial policy are not open to practical debate.

The answer to any personal opinion on that score is:

—FIVE MILLION CIRCULATION concentrated in the fourteen pivotal distributing points of America and in neighboring towns of ten thousand population and upwards;

—FIVE MILLION CIRCULATION obtained without premiums, clubbing combinations, subscription offers, or sampling;

—FIVE MILLION CIRCULATION at ten to fifteen cents per copy as against competing mediums, ninety per cent of which net less than five cents per copy;

—FIVE MILLION CIRCULATION in the country's highest income territory—in the country's most stable districts—in the country's freest spending communities.

This circulation is a *saturating* force—not wastefully spattered through plantation ramshackles, dinky little settlements and R. F. D. homes.

The American Weekly is *all* news stand and news dealer delivery. Its sale is completed within less than forty-eight hours; its energy is focused within set time limits and among folk who draw money from pay-envelope and income every week throughout the year.

They are the *cash spenders* of the United States—the *last* to be affected by adverse conditions and the *first* to inherit increased prosperity.

Droughts, crop failures, mining irregularity, glut or shortage, boll weevil and over-production, *least* affect their pockets.

They represent the *stabilizing* nucleus of national trade—the *core* of prosperity.

Here is *solid meat-and-muscle circulation*—here is America's most substantial purchasing unit—its maximum earning class—the best trained, the highest skilled segment of national population.

If *selling price* is an indicator of quality, then the American Weekly is the outstanding *quality* medium of the weekly field.

If the *character* of a medium is determined by the character of its *circulation*, then the social position and earning power of its average reader *hallmarks* the American Weekly.

If *saturation* is a determining factor in advertising value, then the American Weekly is the *dominant* medium in *every* field.

Measure it by *any* standard—by *volume*—by *character*—by *distribution*—by *records* of performance, by the distinction and dignity of its heaviest and most continuous users, and the American Weekly commands right of way, by might of merit, in *any* appropriation able to afford its rate.

Line for line, reader for reader, result for result, there is *no* advertising so efficient, so thorough, so cheap.

May we present *our* proofs to *your* balance sheets?

Dividends can't afford prejudices.

Main Office:
9 East 40th Street
New York City

THE AMERICAN WEEKLY

Greatest Circulation in the World

Branch Offices:
561 Park Square Bldg., Boston
222 Monadnock Bldg., San Francisco
753 Bonnie Brae, Los Angeles
Wrigley Bldg., Chicago

A. J. Kobler, Pres.

© 1927 by American Weekly, Inc. Great Britain Rights Reserved.

© 1927, by American Weekly Magazine. All Rights Reserved.

Chicago Daily Tribune
THE WORLD'S GREATEST NEWSPAPER

The Tribune's Telephone Number Is
Superior 0100

TUESDAY, MAY 3, 1927. *** 21

SOX WIN SEVENTH STRAIGHT GAME, 3 TO 1

THE GUMPS—PAGE HENRIETTA

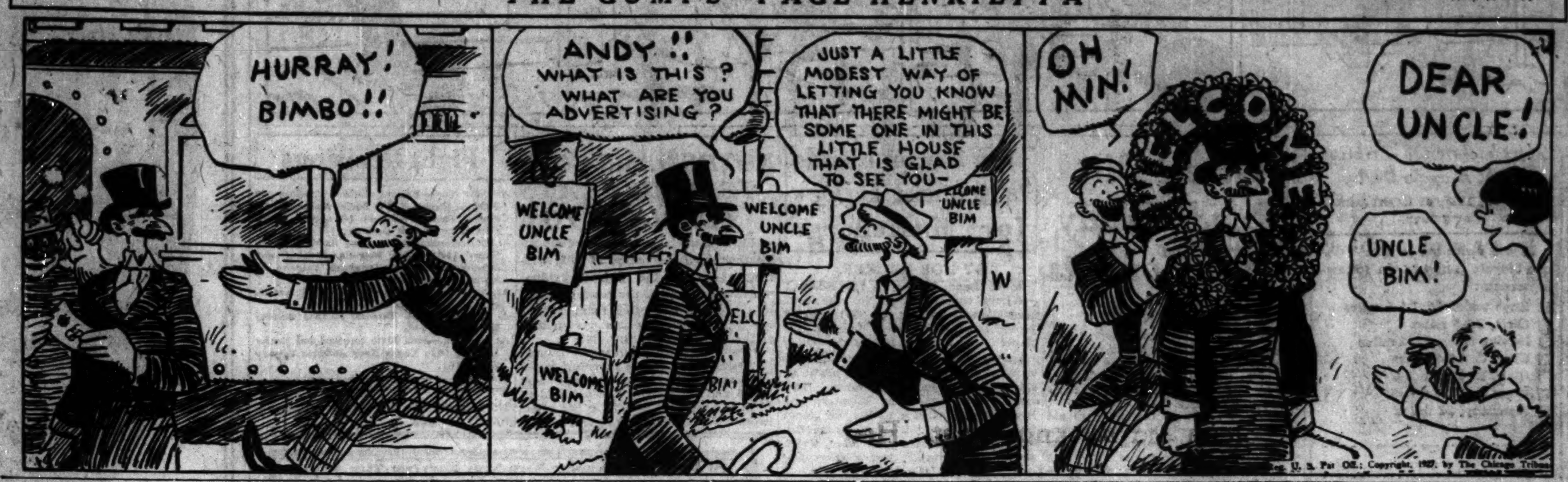

BEWITHUS WINS DERBY TRYOUT AT LEXINGTON

Boo Finishes Out of Money.

This is the first of a series of articles by Mr. Woodruff, a recognized turf authority, on Derby prospects.

BY HARVEY WOODRUFF.
[Chicago Tribune Press Service.]

Lexington, Ky., May 2.—Five Kentucky Derby colts started in the sixth race this afternoon and when the mile and sixteenth route had been traversed, Bewithus of the E. R. Bradley string had qualified for the Preakness stakes at Pimlico whence he will be shipped Friday. Boo, Louisiana Derby winner, was back in fourth place behind Nor'Easter and Bonaire after being within striking distance in the early running. General Haldeman was a distant fifth.

Nor'Easter Makes the Pace.

This was the first start of his 3 year old form for Bewithus. It was impressive. The son of Black Toney was buffeted around at the start and when General Haldeman swerved was unable to get through on the first turn. Straightened away in the back stretch, he moved up behind the pacemaker Nor'Easter and his stablemate which was running as if able to reach the leader any time he challenged.

Meantime Senator Camden's pacemaker was reeling off a dizzy pace which carried him to the half in :46 4-5, six furlongs in 1:12 2-5, the mile in 1:37 4-5, and the entire route in 1:44 2-5. Once free of interference, Bewithus was never more than two lengths behind Nor'Easter despite this early speed. Bewithus' time was 1:43 1-5.

Boo Challenges, Falls Back.

Swinging around the stretch turn, Boo gratified his admirers with a challenge which took him on even terms with Nor'Easter, but that was all. Jockey Craver started to take Bewithus through on the rail, but evidently thought better of it and decided to play safe swinging to the outside from where he easily passed his stablemate, Boo, which was quitting, and then Nor'Easter. He was going comfortably at the end with a winning margin of one and one-half lengths. Bonaire, Chicago owned, was out of it early, finished strongly for third place, but pulled up limping badly.

Before the race, local opinion favored Boo, as superior to Bewithus. Stable plans previously called for Bewithus to start in the Preakness and Buddy Bauer and Boo in the Kentucky Derby. On the showing today, it is likely Bewithus will be asked to carry the Idle Hour colors in the derby also.

WOMAN AWARDED $750 WHEN GOLF CLUB BREAKS JAW

[Copyright: 1927: By The New York Times.]

LONDON, May 2—[Special.]—Golf will acquire a new terror as the result of a decision given in a London court today against a woman player who injured her companion while demonstrating the proper way to swing a club.

Miss Mary Oldham was playing a round with Mr. Cleghorn, and Miss Cleghorn, his sister, was merely looking on. Cleghorn drove and sliced. Miss Oldham demonstrated how he should have driven—and Miss Cleghorn fell unconscious with a broken jaw bone.

The judge, himself a golfer, said spectators on golf courses must take such risks as a misdirected ball or a head coming off the club, but one didn't expect danger from the swinging of a club on a crowded tee.

"If the definition of a golf player is somebody who can play golf," said the judge during the hearing, "a majority of those who play golf aren't players."

The jury awarded the injured girl $150 damages.

Notre Dame Elects Jachym Cage Captain

South Bend, Ind., May 2.—[Special.]—Joseph Jachym, Westfield, Mass., sophomore at the University of Notre Dame, was elected captain of the Notre Dame basketball team for 1927-1928 at a banquet held here tonight. Jachym played forward with the championship Irish quintet during the season just completed.

Senators and Red Sox Exchange Shortstops

[Chicago Tribune Press Service.]

Washington, D. C., May 2.—The Washington Senators and Boston Red Sox have traded shortstops. Buddy Myer has been sent to Boston in even exchange for Emory Rigney. Myer and Rigney are rated on a par as the weakest shortstops in the American league.

Kaplan Stops Vaccarelli in Seventh Round of Bout

New Haven, Conn., May 2.—(AP)—Louis [Kid] Kaplan tonight scored a technical knockout in the seventh round in his twelve round bout with Tony Vaccarelli, New York lightweight.

In the WAKE of the NEWS

CHURCH AND HORSES.

Lexington, Ky., May 2.

Friend Don:

Perhaps you'll be surprised, Don, but my first unofficial act after reaching here Sunday was to attend church, in company with Tom Cromwell, secretary of the Thoroughbred Horse association, and Jack Dempsey, nationally known race track caller.

REV. THOMAS L. SETTLE.

I wanted to see the new Church of the Good Shepherd, the most pretentious edifice of strictly old English type in the entire south, and for several years I have wanted to meet and talk with its rector, the Rev. Thomas Lever Settle. As we say in the newspaper game, there's a story back of this.

You remember that in 1924 reformers and the birds who try to regulate other fellows' consciences for them opened a hard fight before the legislature against legalized pari-mutuel betting. The issue was mighty uncertain. Of course, suppression of mutuels meant closing Kentucky's race tracks and losses of millions of dollars to the blue grass breeding farms.

So here in Lexington a public meeting was held to arouse to fighting pitch the friends of the turf. During its progress Dr. Settle was seen to enter the hall, standing at the back. All speakers up to that time had been friendly. With some misgivings, therefore, sponsors of the movement debated whether to call upon Dr. Settle. Finally it was decided to hear what he had to say.

Much to their surprise, despite his known liberality, the Episcopalian rector, born an Englishman and familiar with English betting, came out flatfooted in favor of mutuels.

Well, Don, you can imagine what an impression that made on fellows whose livelihood depended upon the breeding industry; an industry also a large contributor to community prosperity. This was such a ten strike against the antis that one turfman had the temerity to ask Dr. Settle if he would be willing to appear before the legislature.

Surprise No. 2: Dr. Settle replied: "Nothing would please me more."

The senate judiciary committee held an open session. Each side had an hour and one-quarter. The clergyman was allotted the last twelve minutes for the turfmen. At the expiration of his time the committee asked him to go on. Well, shortening up a bit, the judiciary committee reported adversely to the reformers and the hostile bill was defeated on a vote.

Dr. Settle's views were considered one of the most important factors in saving racing. Some churchmen savagely assailed him, and unsuccessful efforts were launched to remove him from his post. A few days after the vote four men in a big expensive automobile drove up before the rector's residence and wanted to present him with the car in appreciation. He declined, replying he had no use for such a car. No one in Lexington ever learned who those men were. But Lexington, too, was appreciative and wished to reward Dr. Settle. He wanted nothing. A home was offered. He declined it. Finally the horsemen decided to present the church with a rector's residence. In behalf of the church it was accepted. The horsemen sneaked a clause into the deed that it should be the home of the present rector during his lifetime.

But that was not all. Horsemen are a generous lot. They decided to build a new church for Rector Settle. Contributions fairly flowed in from all over the country. A total of $190,000 was realized. In the vestry is a bronze plaque with this inscription: "To the glory of God, this church is given to Him by the lovers of the horse from all over the country as a token of appreciation of their Father's goodness to his children—man, 1926."

Dr. Settle attends the races here nearly every day. Of course, he never makes a bet. But he circulates among the horsemen, and he ministers to many a down-and-outer and hears of many needy cases. When he does, he tells his friends, the horsemen. So many a worthy case receives aid through the clergyman from unknown sources and many contribute without knowing where the money goes, except that the cause is good.

So that is why I wanted to attend the Church of the Good Shepherd and to talk to Dr. Settle, a fine, upstanding chap. Pretty good old world, after all, isn't it?

HARVEY T. WOODRUFF.

Mr. Stribling Gets Another Chance to Prove He's Bad

BY WESTBROOK PEGLER.
[Chicago Tribune Press Service.]

New York, May 2.—A few days ago, Mr. Singletooth Abe Yeager sent around a note stating that the stage was set for the opening of the picnic season of the prize fight biz and now another note arrives stating that all roads leads to Ebbet's Field Brooklyn, where Willie Stribling will enjoy another last chance tomorrow evening in a bout with Tommy Loughran of Philadelphia.

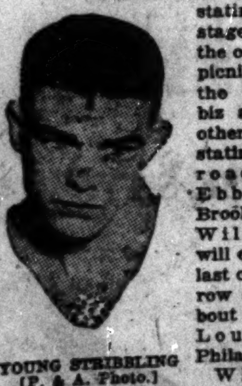
YOUNG STRIBBLING
[P. & A. Photo.]

When Singletooth Yeager socks his bloomin' liar as he would spell it, he goes in for fancy fighters of speech.

The fight that Singletooth refers to in his essays of the last few days will be another intelligence test for the customers. If it should prove to be a financial success it will prove beyond a reasonable doubt that the customers never can learn, because Willie Stribling has been given at least four last chances in New York already and on each occasion he was worse than on the one just before. There is just one reason for the customers to delude themselves into the belief that he might be better this time. He was so dull in his last bout with Eddy Huffman in the new Garden that it numbs the imagination to try to envisage a worse prize fighter. Thus, if he has changed at all, which is not likely, the change must be for the better.

Customers Eager; Fighters Aren't.

The picnic, or open air season, finds the customers uncommonly eager to see the prize fighters fight, and by a strange paradox it also finds the fighters uncommonly loath to do so. This state of affairs is the more remarkable because six of the eight recognized class championships are either vacant or occupied by champions pro tem, who are pretty sure to be unhorsed from their thrones, as Singletooth Yeager would say, as soon as they meet fairly good challengers.

The heavyweight championship, of course, is not a competative matter any more, as the champion is expected to fight only once in 18 months nowadays, and even then is allowed to bar the most dangerous man. Dempsey did this, and after Gene Tunney succeeded him in office he said Dempsey's aversion to Wills ran for him, too. Since Jack Sharkey beat Wills, Tunney has not named Harry's successor in the sad rôle of the one whom the champion won't fight.

Jack Delaney is the only other champion who won his title by a genuine victory over a genuine champion and who hasn't been defeated at the weight since then. True, he has fought at the weight only once and against a government inspected and certified round heel on that occasion, but he is a fightable fellow as a rule and no doubt he will do business in his class without much coercion.

The Records of Champions.

But Mickey Walker, the middleweight champion, won his title by a peculiar decision from a comical predecessor; Pete Latzo, the welterweight champion, has been cuffed about a couple of times in no-decision matches; Sammy Mandell bought the lightweight championship and has fought only poolroom bullies in small towns; there is no champion of the featherweight or bantamweight classes, and Fidel La Barba, the flyweight champion, has had the same rough experiences that have marred Latzo's administration.

MACKS OVERCOME RED SOX, 6 TO 5, IN TEN INNINGS

Wanninger's Error Gives Athletics Winning Run.

Philadelphia, Pa., May 2.—(AP)—The Athletics won the opener of a four game series with the tail end Boston Red Sox today, 6 to 5, in ten innings. A wild throw to first by Wanninger in the tenth allowed Hale to score from second with the winning run.

Boston's first three runs were scored on a passed ball by Cochrane and a wild heave to first by the catcher in the third inning. The Athletics overcame the Red Sox lead in the third inning by scoring four runs, three of which crossed the plate on a double by Hale. Score:

BOSTON.	Ab	R	H	P	A
W'nngr.ss	5	0	1	3	3
Haney.3b	5	1	1	1	1
Tobin.rf	5	2	2	0	0
Flagst'd.cf	3	0	2	2	0
Welzer.p	2	0	0	0	2
Jac'bsn.lf	5	2	1	1	0
Todt.1b	5	0	3	14	2
Regan.2b	5	0	0	3	4
Hofm'nn.c	4	0	2	2	1
Hartley.c	1	0	0	2	0
Wingfield.p	1	0	1	0	3
Shaner.cf	2	0	0	1	0
	43	5	13	*29	16

PHILADELPHIA.	Ab	R	H	P	A
Collins.2b	1	0	0	1	0
Lamar.lf	4	1	1	1	0
Cobb.rf	4	2	1	4	0
Simm'ns.cf	5	1	1	5	0
Hale.3b	5	1	2	2	1
Branom.1b	5	0	1	7	1
C'chrne.c	3	0	1	8	2
Boley.ss	3	0	1	2	3
Gall'wy.ss	0	0	0	0	2
Grove.p	2	1	1	0	3
†Bishop	0	0	0	0	0
Gray.p	0	0	0	0	0
	‡34	6	9	30	12

*Two out when winning run scored.
‡Wheat batted for Boley in eighth and Poole batted for Galloway in tenth.
†Batted for Grove in ninth.

Boston ....012 001 100 0—5
Philadelphia ......104 000 000 1—6

Errors—Regan, Wanninger, Collins, Cochrane. Two base hits—Todt, Flagstead [2], Lamar, Hale, Hofmann. Three base hits—Simmons, Cochrane. Stolen base—Jacobson. Sacrifices—Grove, Collins [2]. Double plays—Wingfield-Wanninger-Todt; Regan-Wanninger-Todt. Bases on balls—Wingfield, 3; Welzer, 4; Grove, 1. Struck out—Welzer, 1; Grove, 5. Hits—Wingfield, 6 in 5 innings; Grove, 12 in 9. Winning pitcher—Gray. Losing pitcher—Welzer. Umpires—Ormsby and Owens. Time—2:20.

BROWNS, 7; INDIANS, 6

St. Louis, Mo., May 2.—(AP)—Rallying in the ninth inning for five runs, the St. Louis Browns defeated the Cleveland Indians today, 7 to 6. Sisler started the scoring in the last half of the ninth by hitting a home run with one on. Schang, who got four hits yesterday, singled to bring in the winning run. Burns got four safeties, including two doubles. Score:

CLEVELAND.	Ab	R	H	P	A
Summa.rf	5	1	2	0	0
Spurg'n.2b	3	0	0	5	5
Burns.1b	5	1	4	8	2
J.Sewell.ss	3	0	0	3	4
L.Sewell.c	5	1	1	1	1
Neis.cf	4	1	2	2	0
Eichrodt.lf	2	1	1	3	0
Lutzke.3b	4	0	1	1	2
Uhle.p	2	1	1	0	2
Smith.p	2	0	1	2	1
	35	6	13	25	*17

ST. LOUIS.	Ab	R	H	P	A
O'R'rke.3b	5	0	3	1	3
Adams.2b	5	1	2	2	4
Sisler.1b	4	2	3	14	2
Williams.lf	4	1	2	4	0
Rice.rf	5	1	4	2	0
Schulte.cf	4	2	1	2	0
Gerber.ss	5	0	0	1	5
O'Neill.c	4	0	1	0	0
†Schang	1	0	1	0	0
Zachary.p	0	0	0	1	0
Nevers.p	1	0	0	0	4
Falk.p	0	0	0	0	0
	‡39	7	17	27	18

*One out when winning run scored. †Batted for Falk in 9th. ‡Bennett batted for Nevers in 8th.

Cleveland ....022 100 001—6
St. Louis.............000 110 005—7

Errors—Spurgeon, Schulte [2]. Two base hits—Burns [2], Uhle, Sisler, Adams. Home runs—Neis, Sisler. Sacrifices—J. Sewell, Eichrodt, O'Neill, Spurgeon. Double plays—O'Rourke-Adams-Sisler; Adams-Gerber-Sisler; J. Sewell-Spurgeon-Burns. Base on balls—Zachary, 2; Uhle, 4. Struck out—Uhle, 1. Hits—Zachary, 9 in 4 innings; Uhle, 5 in 3 2-3; Nevers, 1 in 4; Smith, 12 in 4 2-3 [1 out in 9th]; Falk, 2 in 1. Winning pitcher—Falk. Losing pitcher—Smith. Hit by pitcher—Uhle, Williams; Nevers, Spurgeon. Umpires—Geisel, Connolly, and Rowland. Time, 2:02.

YANKS, 9; GRIFFS, 6

Washington, D. C., May 2.—(AP)—The Senators dropped the first game of the series to New York today, 9 to 6.

NEW YORK.	Ab	R	H	P	A
Combs.cf	5	1	2	0	1
Koenig.ss	4	0	1	0	4
Ruth.rf	5	1	1	1	0
Gehrig.1b	4	2	1	16	0
Meusel.lf	5	1	3	6	0
Lazzeri.2b	5	2	3	0	4
Dugan.3b	5	1	3	0	3
Grab'ski.c	2	1	1	4	0
Hoyt.p	4	0	2	0	3
Moore.p	0	0	0	0	0
	39	9	17	27	15

WASHINGTON.	Ab	R	H	P	A
Stewart.2b	5	0	0	5	4
Rice.rf	4	0	1	0	0
Speaker.cf	5	1	2	1	0
Goslin.lf	3	0	0	1	0
Judge.1b	4	0	1	10	0
Rigney.ss	4	0	0	1	6
Bluege.3b	4	2	2	0	1
Ruel.c	4	2	1	9	0
Cove'kie.p	0	0	0	0	0
Braxton.p	1	0	0	0	2
Crowder.p	0	0	0	0	0
Burke.p	0	0	0	0	0
*Tucker	1	0	1	0	0
†West	1	1	1	0	0
‡Cullop	1	0	1	0	0
	37	6	10	27	13

*Batted for Coveleskie in second. †Batted for Braxton in seventh. ‡Batted for Burke in ninth.

New York ....221 001 012—9
Washington ....011 000 202—6

Errors—Goslin, Judge, Coveleskie, Dugan [2], Koenig. Two base hits—Rice, Tucker, Gehrig, West, Meusel. Three base hits—Grabowski, Judge, Dugan. Home run—Lazzeri. Stolen base—Combs. Sacrifices — Gehrig, Koenig, Rice. Double plays—Stewart-Judge; Rigney-Stewart-Judge; Braxton-Rigney-Judge. Base on balls—Hoyt, 1; Braxton, 1; Crowder, 1. Struck out—Hoyt, 1; Coveleskie, 1; Braxton, 6. Hits—Hoyt, 9 in 8, none out in ninth; Coveleskie, 5 in 2; Braxton, 6 in 5; Crowder, 4 in 1, none out in ninth. Winning pitcher—Hoyt; losing pitcher—Coveleskie. Umpires—McGowan and Evans. Time—2:10.

BIFF! SWISH! PLUNK!

TONY CANZONERI.

BUD TAYLOR.

ABE GOLDSTEIN.

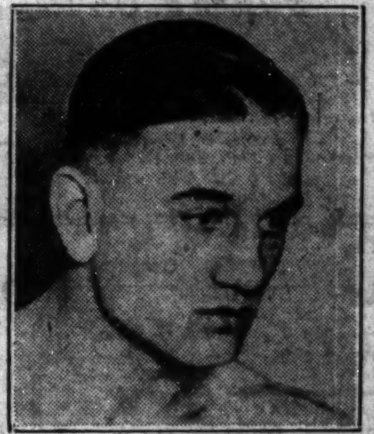
RAY RYCHELL.

These fighters top the card at the Coliseum tonight. Taylor meets Goldstein, former bantamweight champion, and Canzoneri takes on Rychell.

Taylor, Goldstein Chop Chins Tonight; Canzoneri on Card

BY WALTER ECKERSALL.

Abe Attel Goldstein of New York, former world's bantamweight champion, who is trying to win back his lost crown, will get a rugged test tonight when he meets Bud Taylor of Terre Haute, Ind., the recognized 118 pound champion, in the banner event of Promoter James Mullen's boxing show at the Coliseum.

They will box ten rounds to a decision at 120 pounds. The title will not be at stake, because the fighters will not make the championship weight. Taylor was willing to have the poundage set at 118, but Goldstein said he was not ready for a championship fight.

Flood Fund to Gain.

Promoter Mullen will donate 25 per cent of his profits to the fund for flood sufferers. The advance sale at noon yesterday was about $15,000 and the promoter expects the gate to run close to $30,000.

After yesterday's gymnasium workout, Taylor and Goldstein both were under the required poundage. Taylor has been made an 8 to 5 choice and he may enter the ring a 2 to 1 favorite. He intends to show his best as he does not want anything to interfere with his championship bout with Tony Canzoneri of New York in a local ball park on June 21.

Ray Rychell, the stockyards bantamweight, piloted by Tommy Walsh, will have the opportunity of his boxing career in meeting Tony Canzoneri in another ten rounder. If Ray can hold the New York Italian even, he will be in fine for other attractive matches.

King Tut Fights Duffy.

Canzoneri and Rychell are aggressive. They like to go in close to trade punches and each will take a wallop to land one. Tony is a hard right hand puncher as was shown in his recent bout with Harold Smith, whom he stopped in three rounds. A short right hand cross terminated this fight. They will scale 124 pounds.

Herbert Tuttle of Minneapolis, known to ring fans as King Tut, will meet Jack Duffy of Toledo in another ten round affair. This bout looks like a slugging match as both invariably toss science to the winds when they are hurt. They will weigh 133 pounds.

Tommy Grogan of Omaha, a fast coming lightweight, and Carl Duane of New York will open the show in a ten round engagement. Both are clever and hit fairly hard. Grogan has made good in local rings, but Duane should be a match for him judging from his workouts in the gymnasium. They will weigh 133 pounds.

Fight on Air

THE Bud Taylor-Abe Attell Goldstein fight tonight will be broadcast by W-G-N, The Tribune's radio station on the Drake hotel, direct from the fight arena in the Coliseum. Quin Ryan will describe the 10 round battle. The microphones at the ringside will be switched on at 10:10 o'clock, just before the fight begins.

W-G-N also will broadcast this afternoon's game between the Cubs and the Cincinnati Reds from Wrigley field, starting at 2:55 o'clock.

College Baseball

Iowa-Wisconsin, rain.
St. Mary's, 9; Southwestern, 7.
Carleton, 2; Luther, 0.
Upper Iowa, 4; Iowa Teachers, 3.

RAIN POSTPONES CUBS' TILT WITH REDS UNTIL TODAY

Blake and Luque Picked for Mound Duty.

BY IRVING VAUGHAN.

A belated April shower arrived at Wrigley field yesterday at 2 p. m. and soaked the premises just enough to make it inadvisable for the Cubs and Reds to attempt to kickoff in the first of their three game series. Later the weather took a turn for the better and conditions would have permitted a game, but the athletes had gone home to rest and, anyway, a bargain bill when the Reds come this way again will attract many more customers than could be interested by two single struggles.

JIMMY COONEY.

The cancellation was not decided upon by President William Veeck until after the performers had donned their uniforms, and some of them didn't return to their civilian togs until after they had indulged in a half hour or so of work. Most of the Cub pitchers got some beneficial exercise by running around the park and the other members of the troupe did anything that suited their fancy.

Blake to Hurl Today.

If pastiming is resumed today Joe McCarthy, the Cub superintendent, will employ Sheriff Blake on the knob. The Reds, according to advance information, supplied by Jack Hendricks, will let Adolfo Luque, the Cuban right hander, attempt to fool the home town hitters.

The Cubs will close up their own back yard immediately after tomorrow's game and hustle to a train for New York, where they open against the Giants Friday. Before returning May 24 the Cubs will have visited the four eastern cities of the circuit and also Cincinnati. One game will be staged at the latter spot May 22.

Kaufmann Back on Team.

Tony Kaufmann, whose blowup in a game at Cincinnati last week caused him some difficulty with the management, is again in good standing and may show on the mound before long. He worked at the park daily after being shipped home, so ought to be in fairly good trim. There is a possibility that McCarthy will let him work against the Giants in the coming series at the Polo grounds.

Jim Cooney, whose leg was injured a week ago at Cincinnati, gradually is regaining the full use of the limb and may be able to get into one of the games with the Reds. English, who has been understudying the veteran, hasn't done any too well as a fielder, but as he's only twenty years old he has lots of time to learn, so there is no need to worry about the $35,000 the Cubs spent to acquire him.

Major Standings

NATIONAL LEAGUE.

	W.	L.	Pct.		W.	L.	Pct.
St. Louis	10	5	.667	Boston	8	9	.471
New York	11	6	.647	CHICAGO	7	8	.467
Pittsb'h	9	6	.600	Brooklyn	6	12	.333
Philad'a	8	6	.571	Cincinnati	5	12	.294

YESTERDAY'S RESULTS.
Brooklyn..........10; New York 7
No other games played.

GAMES TODAY.
Cincinnati at Chicago. Brooklyn at N. York.
St. Louis at Pittsb'h. Philadel'a at Boston.

AMERICAN LEAGUE.

	W.	L.	Pct.		W.	L.	Pct.
New York	11	5	.688	St. Louis	7	7	.500
Phila.	10	6	.625	Wash'ton	8	8	.500
CHICAGO	11	7	.611	Clevel'd	7	11	.389
Detroit	7	7	.500	Boston	3	12	.187

YESTERDAY'S RESULTS.
Chicago............ 3; Detroit 1
Philadelphia...... 6; Boston 5
[10 innings.]
New York.......... 9; Washington 6
St. Louis......... 7; Cleveland 6

GAMES TODAY.
Chicago at Detroit. N. York at Wash'ton.
Cleveland at St. Louis. Boston at Philad'a.

TED LYONS HITS HOME RUN; HOLD TIGERS TO 5 HITS

Hunnefield, Clancy Drive In Runs.

Still Winning

CHICAGO.

	Ab	R	BH	TB	BB	SH	SB	P	A	E
Kamm, 3b	4	1	1	1	1	0	0	2	3	0
Hunnefield, ss	5	0	1	2	0	0	0	1	8	0
Metzler, cf	3	0	0	0	0	0	0	2	0	0
Falk, lf	4	0	0	0	0	0	0	2	0	0
Barrett, rf	3	1	0	0	1	0	0	3	0	0
Clancy, 1b	3	0	1	2	1	0	0	13	0	0
Ward, 2b	3	0	1	1	1	0	0	3	1	1
McCurdy, c	4	0	2	2	0	0	0	1	0	0
Lyons, p	4	1	1	4	0	0	0	0	2	0
Totals	33	3	7	12	4	0	0	27	14	1

DETROIT.

	Ab	R	BH	TB	BB	SH	SB	P	A	E
Tavener, ss	4	0	1	1	0	0	0	0	3	0
Blue, 1b	3	0	0	0	1	0	0	9	2	1
McManus, 2b	4	0	0	0	0	0	0	6	4	0
Fothergill, lf	4	1	1	2	0	0	0	2	0	0
Heilmann, rf	3	0	0	0	0	1	0	0	0	0
Manush, cf	3	0	1	2	0	0	0	5	0	0
Warner, 3b	3	0	2	2	0	0	0	0	2	0
Shea, c	2	0	0	0	0	0	0	2	0	0
Bassler, c	0	0	0	0	0	0	0	0	0	0
Holloway, p	2	0	0	0	0	0	0	3	2	0
†Gehringer	1	0	0	0	0	0	0	0	0	0
Doyle, p	0	0	0	0	0	0	0	0	0	0
*Wingo	1	0	0	0	0	0	0	0	0	0
Totals	30	1	5	7	1	1	0	27	13	1

*Batted for Shea in seventh.
†Batted for Holloway in eighth.

Chicago ....100 011 000—3
Detroit ....000 000 100—1

Two base hits—Hunnefield, Clancy, Fothergill, Manush. Home run—Lyons. Struck out—Lyons, 1; Holloway, 1. Bases on balls—Lyons, 1; Holloway, 4. Double plays—Warner-McManus-Blue; Hunnefield-Clancy; Tavener-McManus-Blue. Hits—Holloway, 7 in 8 innings; Doyle, 0 in 1. Hit by pitcher—Holloway [Metzler]. Losing pitcher—Holloway. Umpires—Nallin, Van Graflan, and Dineen. Time—1:53.

BY EDWARD BURNS.
[Chicago Tribune Press Service.]

Detroit, Mich., May 2.—The clean living Mr. Ted Lyons, in a dual rôle of well composed pitcher and hearty home run hitter, effected his second installment of the Chicago White Soxs' seven game winning streak here this afternoon. The tabulation which made it four straight for the Sox in the season's competition with the Tigers, alleged American league dark horses, was 3 to 1. Up to the seventh, the slugging Moriarity crew had made just three singles off Lyons, two of these being recorded by Jackie Warner, who is hired by Mr. Navin to play third base, not to hit.

TED LYONS.

In the seventh the Tigers cut into the Baylor university boy with two doubles, which permitted the score board man to get something beside a cipher in the Detroit column.

Ted's homer came with two down in the fifth, when the Sox were leading, 1 to 0. It was a one hundred proof blow over the left field wall, so obvious that Fothergill didn't even bother to put on the usual heroics in the shade of the fence.

Sox Score in First.

Kamm and Hunnefield gave Lyons a lead in the first few seconds of play. Kamm walked and Hunnefield drove him in with a double to left center. Metzler was hit by Holloway, and Falk attempted to sacrifice, but the ball landed in the pitcher's glove. Barrett then hit into a double play that dragged down Metzler.

In the Detroit phase of the first inning, with Tavener down, Lyons walked Blue, the only pass he granted all afternoon. Hunnefield made a nice catch of McManus' drive, and doubled Blue as the Tiger captain sought to return to first, thus retiring the side.

Hunnefield in addition to driving in the first run was a big factor in the victory. He fielded brilliantly throughout, and when the day was done had handled nine chances perfectly.

It was just as well for the Tiger dignity that Lyons' homer came in the fifth instead of when he was up in the sixth, for in the latter frame the bases were loaded when our young hero took bat in hand. On this occasion Ted struck out to retire the side.

Ted Fans with Bases Loaded.

The inning started by Metzler and Falk gently popping out. Barrett, third man up, walked; Bud Clancy then doubled on the left field foul line, scoring Barrett. Ward walked and McCurdy made an infield single, filling the bases. Then Ted ended festivities by fanning. The score was 3 to 0 then and the Sox had little to fear in the Tiger end of the inning, three first men in the Moriarity lineup going out in rapid succession.

The first half of the seventh was similarly futile for the Sox, although Metzler got on when Blue erred.

In the seventh Ted lost his shutout aspirations by dint of the far famed bats of Bob Fothergill, Harry Heilmann and Harry Manusch. Fothergill doubled off the score board and went to third on Heilmann's sacrifice fly, then Manusch doubled to make the score 3 to 1.

SURVEY COURSE THIS WEEK FOR TRIB BIKE DERBY

Johngen Is First Rider to Enter Race.

Announcement that THE TRIBUNE'S Sixth Annual Bicycle Derby will be held over a course in Grant park on the morning of May 22 has met with approval of bike riders and fans, particularly the latter, who will be able to see the riders all the way around the large circuit, which will be officially measured this week by south park surveyors.

One bike fan asserted it is a good policy to take such events to different parts of the city each year. Such a procedure, according to this enthusiast, creates more interest and consequently a greater number of bicycle fans. As the race this year will be held in a central part of the city, which is easily reached by all kinds of transportation, the largest crowd in the history of the event is expected.

Buster Johngen of the Fort Dearborn A. C. has the honor of being the first rider nominated for this year's races. Buster will compete in the novice event and handicap. Riders are requested to send in their entries as soon as possible so that the board of control of the western division of the Amateur Bicycle League of American can pass upon them. No rider can compete unless he is affiliated with this association, which controls amateur bike racing in the country. A registration card can be secured from H. H. DeFrees, 2847 W. North avenue, for fifty cents. This is the only requirement for entry.

An entry blank with instructions appears on the sports pages for those desiring to enter. Clubs may make entry by placing all names on one piece of paper. These should be classified as to races and the paper signed by an official of the club.

M'KINLEY RALLY BEATS MARSHALL PREP NINE, 7 TO 6

Winners Score 5 Runs in 5th and 6th.

Prep Games Today

Orane-Austin at Cermak Mills stadium.
Waller-Lake View at Logan Square.
Roosevelt-Senn at Welles park.
Morgan Park at Bowen.
Calumet at Fenger.
Englewood-Hyde Park at White City.
Tilden-Medill at Douglas park.

After spotting Marshall four runs in the first inning, McKinley came back strong and won its second straight game in the west section of the city high school baseball league, 7 to 6, yesterday at Quigley field. The winners trailed all through the game, pulling the victory out of fire with two runs in the fifth and three more in the sixth. Nigro led McKinley's attack with a double, triple, and single in three times at bat. Score:

McKINLEY.	Ab	R	H	P	A	MARSHALL.	Ab	R	H	P	A
Savage,lf	3	0	1	2	0	Leavitt,rf	4	1	1	0	0
Bennett,rf	2	1	0	0	0	Seigal,2b	2	1	0	1	0
B'nhold,p	3	2	2	0	1	F'rberg,cf	4	1	0	0	0
Cilella,3b	4	2	2	1	1	G'dberg,3b	3	0	2	0	2
Nigro,ss	3	1	3	2	2	Libkin,c	3	1	1	8	1
Arrighi,1b	2	1	1	5	0	Leviton,ss	3	1	1	2	2
Noti,c	4	0	0	7	1	Farber,lf	3	0	0	0	0
Sasso,cf	1	0	1	2	0	W'stein,1b	3	0	1	6	0
Ross,2b	3	0	1	2	2	Winer,p	3	0	1	0	3
	25	7	11	21	7		28	6	6	18	8

Marshall ....401 001 0—6
McKinley ....020 023 *—7

Errors—Noti, Arrighi, Braunhold. Two base hits—Savage, Nigro, Libkin, Leviton. Three base hits—Nigro, Arrighi. Struck out—Braunhold, 5; Winer, 8. Bases on balls—Braunhold, 2; Winer, 6.

* *

HARRISON, 12; TULEY, 4.

Harrison had little trouble walloping Tuley, 12 to 4, yesterday in a west section encounter at Sawyer park. The Techs bunched their eight hits with six errors and the same number of bases on balls for the overwhelming triumph. Sara led the winners with three hits, one a three bagger. Score:

HARRISON.	Ab	R	H	P	A	TULEY.	Ab	R	H	P	A
Oberin,cf	3	1	1	0	0	Ravtolo,rf	2	1	0	1	0
Schultz,2b	2	2	0	3	0	Sh'man,3b	4	1	2	0	1
Sara,1b	3	4	3	4	0	B'ndsel,ss	4	1	2	1	2
Gordon,ss	2	0	1	1	2	Samuel,1b	3	0	1	7	0
Seider,3b	4	1	2	1	1	J'rsky,cf	2	1	1	4	0
Kopczak,lf	3	2	0	1	1	Orzach,lf	2	0	1	0	0
Valenta,rf	3	1	0	0	0	Kovitz,c	3	0	0	7	0
Kuka,c	1	0	0	10	1	R'hstein,p	2	0	0	0	1
Freese,p	4	1	1	1	0	Ung'der,2b	1	0	0	0	1
V'drasek,rf	1	0	0	0	0	Cohen,2b,p	1	0	0	0	0
						Adler,rf	1	0	0	1	0
	26	12	8	21	5		25	4	7	21	6

Harrison ....022 250 1—12
Tuley ....101 110 0— 4

Errors—Valenta, Kuka, Brandsel, Samuel, Kovitz [2]. Two base hit—Brandsel. Three base hit—Sara. Struck out—Freese [8], Rothstein [4], Cohn [2]. Bases on balls—Freese, 3; Rothstein, 8; Cohn, 3.

* *

WEND. PHILLIPS, 1; LINDBLOM, 0.

With Jones pitching airtight ball, Wendell Phillips downed Lindblom, 1 to 0, in a central section game yesterday at White City park. Jones allowed only three hits, but was given a stiff argument by Jacobs of the losers, who allowed the same number of blows, only to lose because a pair of errors gave Phillips a run in the sixth. Score:

Lindblom ....000 000 0—0 3 3
Phillips ....000 001 *—1 3 1

Batteries—Jacobs and Seymour; Jones and Ryan.

FOR TRUER FLIGHT

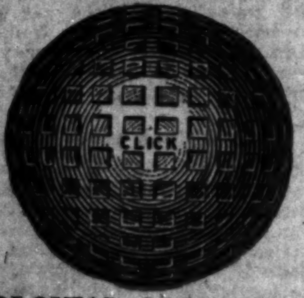

COLONIAL GOLF BALLS
For Sale by all Dealers and Golf Professionals
Awarded Sesquicentennial Gold Medal
Click Colonel—$1 each; $12 doz.
St. Mungo Colonel—75c each; $9 doz.
Both in Mesh and Dimple Marking
ST. MUNGO MFG. CO. of AMERICA
Newark - - New Jersey
Chicago, 36 So. State St,
CUT BALLS REPLACED

SMITTY—PAINTER AND DECORATOR!

Sixth Annual Tribune A. A. Bicycle Derby

May 22, 1927, at Grant park at 9 a. m.

Please enter me in The Tribune bicycle Derby in the following events:

- ☐ Boys under 16, 2 1-5 miles
- ☐ Girls, 2 1-5 miles
- ☐ Novice class, 2 1-5 miles
- ☐ Class C, 4 2-5 miles
- ☐ Class B, 4 2-5 miles
- ☐ Class A, 4 2-5 miles
- ☐ Handicap, 22 miles

Name..........

Club..........

A. B. L. of A. Registration No. (if any)..........

Entries close on May 15 with Walter Eckersall, Sporting Department, Tribune Building, 435 North Michigan avenue, Chicago. Print name plainly with pencil.

Three Belgian Teams Enter U. S. Balloon Race

BRUSSELS, May 2.—(AP)—Three Belgian teams, it was announced today, will participate in the Gordon Bennett international trophy balloon race in the United States in September. The teams will be headed by Ernest de Muyter, A. Veenstra, and Mathiew Laorousse, all of whom have had experience in Gordon Bennett balloon races.

Rosetti's Triple Helps Armour Beat Chicago 'Y'

Armour Tech yesterday won its third victory of the season by defeating Chicago Y college, 5 to 2, at Washington park. Rosetti's triple in the eighth inning with two on broke up the ball game. Score:

Armour ....000 100 040—5 14 1
Y College ....000 110 000—2 8 2

Phy-Eds Stage 5 Run Rally in Ninth; Beat Normal, 6-5

Staging a five run rally in the last inning, the American College of Physical education defeated Normal college, 6 to 5, yesterday at Hamilton park.

Quincy College Nine Beats La Grange, 15 to 3

Quincy, Ill., May 2.—[Special.]—Quincy college crushed La Grange college this afternoon, 15 to 3.

Midwest Dirt Roads Ready for Tourists

BY J. L. JENKINS.

May day road reports, received yesterday by the Chicago Motor club and from a dozen state highway departments in the middle west, northwest and far west, carried encouraging news for restive tourists.

With sun and wind combining to aid highway repair crews in Iowa, Missouri, Wisconsin, and Minnesota, the main earth and gravel trails are smoothing out rapidly. In Wisconsin, where the unusually bad thaw and spring rains broke through the surface of many graveled roads, hundreds of men in the various county crews are hard at work dragging the highways, filling the holes, and sending traffic on its way.

Iowa earth highways were reported drying fast, and here, too, road drags and graders are bringing back the velvet smoothness that tops the old dirt roads during favorable weather. In Illinois pavements were reported excellent and the earth and oiled roads greatly improved. Most of the roads damaged by floods in the central south were reported improving.

To meet the surge of travel following on the heels of real spring weather and better roads, THE TRIBUNE Public Service yesterday announced completion of the 1927 TRIBUNE "Chicagoland" road map and touring information budget. This new and detailed trail encyclopedia is now available to all TRIBUNE readers and tourists at the service office, 1 South Dearborn street, or by mail. The folder includes both detailed and general maps of the Chicago region and around-the-lake territory, showing the type of roads to be encountered, their numbers, and condition.

It locates and shows the best roads to 163 golf clubs about Chicago, 30 forest preserves, and 20 points of touring interest, and includes insert maps of eight of the principal cities in the territory as well as a Chicago detail map. The "Chicagoland" folder is sold at cost, 25 cents. In requesting the map by mail inclose 5 cents extra for postage. Address THE TRIBUNE Public Service Office, 1 South Dearborn street.

Bass Outslugs Suggs; Petrolle K. O.'s Hayes

Philadelphia, May 2.—(AP)—Benny Bass, Philadelphia, slugged his way to a one sided victory over Chick Suggs, New Bedford, Mass., Negro boxer, in a ten round bout at the arena tonight.

Billy Petrolle, 135, Fargo, N. D., knocked out Johnny Hayes, 139, Philadelphia, in the fifth round of a 10 round semi-windup.

Bob Recommends Wisconsin Lakes for Muskellonge

BY BOB BECKER.

South Bend, Ind.—[To the Editor.]—Where would you go for the best muskellonge fishing in Wisconsin? Would like to be able to drive to the place. ROBERT BOOTH ACKER.

Answer—There are a number of lakes in Wisconsin from which you might be able to snag a good sized 'lunge. Here are several suggestions: Fishtrap and High lakes, northeast of Boulder Junction, Wis., are good. Some large fish have been taken from these lakes, which are in Vilas county, just a short distance south of the Michigan line. A short distance west are the Manitowish waters, which continue to yield big strings of fish.

We are planning to do our first muskie fishing of the season northwest and west of Minocqua, where a number of muskie lakes dot the landscape. Gunlock and Shishebogema are worth tackling, and just a short distance from this pair is Squirrel lake, which has a long and "honorable" record in the muskellonge class. Northeast of Squirrel in the Flambeau Indian reservation you will find Pokegema, Crawling Stone, Flambeau, and Sugarbush, which are real muskie and pike lakes.

If you like a little river travel with your fishing you can get it in the Manitowish waters by taking a short jaunt down the river of that name.

LOGANSPORT PLAYER HURT.

Logansport, Ind., May 2.—[Special.]—Chauncey McFatridge, 27, local baseball player, is in a hospital here suffering with concussion of the brain. He collided with another player at second base in a baseball game this afternoon.

NOTRE DAME GOLF TEAM DEFEATS PURPLE, 16 TO 5

Notre Dame's golf team defeated Northwestern yesterday, 16 to 5, winning three of the four individual matches and one of the team best ball rounds, while the other team contest was halved. The matches were played at the Evanston Country club.

Totten of Notre Dame had rounds of 74—72—146. In the morning round he beat McKay, Northwestern's best bet, 5 and 3. McKay had a round of 80 in the morning and 79 in the afternoon. Whittaker won the only match Northwestern captured defeating Sheely, 3 and 2.

Fight Decisions

At New York—Ruby Goldstein knocked out Johnny Cicotti [1]; Eddie Anderson defeated Vincent Sanchez [6]; Blas Rodriguez defeated Lew Goldberg [6].

At Philadelphia—Benny Bass defeated Chick Suggs [10]; Billy Petrolle knocked out Johnny Hayes [5]; Dominick Petrone defeated Tommy Ryan [10].

At New Haven, Conn.—Louis [Kid] Kaplan stopped Tony Vaccarelli [7].

At Baltimore—Joe Dundee stopped Johnny Mendelsohn [4].

At Erie, Pa.—Jack Zivic knocked out Bucky Lawless [6]; Young Xeny defeated Johnny Sacco [6].

FOLLOW THE ARROW AND YOU FOLLOW THE STYLE

BOYD

Here's a graceful roll front deep point collar that's very low and very comfortable—to say nothing of being exceedingly smart—It's an

ARROW COLLAR 20¢

Cluett, Peabody & Co. Inc. Makers

TRICHON'S INC.
Scientific Hair Culture

Growing New Hair

LOSS of hair with few exceptions can be ascribed to external causes—infections which become serious in time and retard or destroy hair-growth.

The proper remedy—one that is permanently effective—is available through the medium of Trichons.

Trichons, through the development of an exclusive method of treatment, restores the natural healthy condition of the scalp—regenerates normal activity in each dormant hair matrix—and consequently produces a growth of new hair.

WE KNOW WE CAN GROW NEW HAIR IN 96% OF THE CASES OF BALDNESS EXISTING TODAY!

Men between the ages of 18 and 48—in good general health—may expect the best and most definite results.

Just what results any individual case may expect can be quite definitely determined after a personal examination, which is given privately and without charge.

We accept for treatment only those to whom we can assure *positive* and *definite results.*

A Confidential and Dignified Service for Men Exclusively

Trichons, Inc.

HOURS: 10 A. M. to 8 P. M. (Saturdays 6 P. M.)
Suite 616-618 Consumers Bldg., 220 S. State Street
Telephone Harrison 4040

... because O.Gs. are *better* ... that's why

you can smoke them—

Get *off* that *cough!* Swing over to OLD GOLD Cigarettes. No throat-scratch. No tongue-bite. Easy on the most sensitive throat. The *smoothest* cigarette in the world; and yet, the most satisfying.

not a cough in a carload

OLD GOLD

The New and Smoothest Cigarette

20 for 15¢

Product of P. Lorillard Co., Est. 1760

The New FISK Extra Heavy Balloon

The latest and greatest achievement of Fisk Tire craftsmen, is designed to satisfy today's and to anticipate tomorrow's requirements, both in motor-car design and motorist's desire.

Surpasses all others for—

Safety	Long wear
Sure traction	Appearance
Smooth riding	Steering ease

The Fisk Balloon line consists of the Fisk Balloon, the Fisk Premier Balloon and the Fisk Extra Heavy Balloon

Partial List of Fisk Dealers:

Chas. Peterson, Inc., Juniper 1800, 3212 Addison St.
Lexington Tire Co., Calumet 3767, 2101 S. Michigan Ave.
Straub Tire Co., Lake View 4136, 913 Grace St.
S. C. S. Tires, Inc., 323 S. Kedzie Ave., 6607 Cottage Grove, 4741 N. Kedzie Ave., 1544-46 W. 64th St.
Albany Tire Co., Rockwell 7785, 3212 Ogden Ave.
Midwest Tire Co., Palisade 3159, 3041 N. Cicero
Commercial Tire Co., Mansfield 8220, 4655 W. Madison
Habich Bros., Blue Island 387, Blue Island, Ill.

"FISK SAYS IT WITH MILEAGE"

…ew
…a Heavy
…on
…d greatest
…f Fisk Tire
…designed to
…nd to antici-
…'s require-
… motor-car
…orist's desire.
…s for—
Long wear
Appearance
Steering ease
…e consists of the
Premier Balloon
Heavy Balloon
…ealers:
…any Tire Co.
…Midwest Tire Co.
…rcial Tire Co.
…abich Bros.
"…MILEAGE"
Time to Re-tire
Get a FISK
…K

ROBINS SHOVE GIANTS OUT OF LEAD; WIN, 10-7

Jackson Dons Uniform 1st Time Since Operation.

New York, May 2.—(AP)—Brooklyn toppled the New York Giants out of first place in the National league today by winning, 10 to 7. Six of McGraw's pitchers were bombarded, Babe Herman collecting two home runs, one of which was coupled with a round trip blow by Partridge in the first inning bombardment. Roush and Hornsby were held hitless.

Travis Jackson, veteran Giant shortstop, who underwent an operation for appendicitis last month, reported today and was in uniform before the game. Score:

BROOKLYN	Ab	R	H	P	A
…,cf	5	1	0	2	1
…,2b	6	1	3	1	6
…,rf	5	2	0	4	0
…an,1b	4	3	3	12	0
…,lf	4	1	1	1	1
…,3b	5	1	1	1	3
…,ss	3	1	0	3	2
…,c	5	0	2	3	1
…Weeny,p	1	0	1	0	0
…ak,p	3	0	2	0	0
…,p	0	0	0	0	0
	41	10	13	27	14

NEW YORK	Ab	R	H	P	A
Tyson,lf	4	1	1	1	0
Linds'm,3b	4	2	3	2	6
Roush,cf	4	1	0	3	1
Hornsby,2b	4	0	0	3	3
Terry,1b	5	0	2	14	1
Harper,rf	4	2	3	0	0
Farrell,ss	4	1	4	0	9
Devormer,c	2	0	0	2	0
Cumm'gs,c	3	0	0	1	0
McQuil'n,p	0	0	0	0	0
Greenf'd,p	0	0	0	0	0
Bentley,p	2	0	0	1	0
Clarkson,p	0	0	0	0	0
Porter,p	0	0	0	0	0
Holland,p	0	0	0	0	0
	*38	7	13	27	20

*Mueller batted for Clarkson in 6th and … for Porter in 8th.

Brooklyn	500	310	010—10
New York	300	002	110— 7

Errors—Roush, Bentley, Porter, Felix, Barrett. Two base hits—Barrett, Doak, Terry [2]. Home runs—Herman [2], Partridge. Double play—Farrell-Hornsby-Terry. Base on balls—McQuillan, 1; Clarkson, 2; Porter, 1; Holland, 2; McWeeny, 2; Doak, 4. Struck out—Bentley, 1; Clarkson, 1; Doak, 1; Elliott, 1. Hits—McQuillan, 2 in 1-3 inning; Greenfield, 4 in 2-3; Bentley, 3 in 3; Clarkson, 1 in 2; McWeeney, 3 in 2-3; Doak, 8 in 7; Porter, 3 in 2. Winning pitcher—Doak. Losing Pitcher—McQuillan. Hit by pitcher—Bentley [Felix]. Umpires—McCormick, Reardon, and O'Day. Time—2:27.

SEMI-PROS WILL STAGE "WEAVER DAY" ON SUNDAY

"Buck" Weaver day will be held next Sunday at the Logan Square park when Niesen's Hammond, Ind., semi-pro team, for whom the former White Sox star plays, meets the Squares. Jimmy Hutton of the latter club last night signed Jim Vaughn, former Cub pitcher, and he will be on the slab against Hammond Sunday. A schedule of 22 games booked at the Midwest league meeting last night follows:

Bricklayers at Quigleys.
Hammond at Logan Square.
Elgin at Aurora.
Romeos at Blue Island.
Chicago Heights at Kankakee.
John Touhys at Chicago Blues.
Wanderers at Pullman Park.
Belle Plaines vs. Big Bills at Hammond.
Rogers Park vs. Proviso at Bellwood.
Hartford Giants at Highwood.
Prendergast Boosters at Lombard.
Union Giants at Harvey.
Paulina A. C. vs. T. J. Bowlers at Portage Park.
Caldwells at Wilmette.
Waukegan K. of L. at Des Plaines.
SS. Peter and Paul vs. Ald. Petlak Boosters at Union and Longan boulevard.
O'Shea Indians vs. Washington Parks at Boltwood Park, Evanston.
M. S. Szychmczak at Lyons, Ill.
Charles Webbers vs. Union Printers at Hamlin Park.
North Center Triangles at Park Ridge.
Aurora A. S. E. vs. Evanston at Mason Park, Evanston.

Wilmette Golf Club Women to Plan for Season Today

Women of the Wilmette Golf club will hold an organization meeting today at the club. A luncheon will precede the meeting at which plans will be completed for the season's play. More than 100 women are expected to attend.

The golf club of the Chicago Cooperative club has elected the following officers: President, Howard T. Webb; vice president, L. P. Warren; secretary, Edward J. Keeler; treasurer.

MOON MULLINS—MOON MAKES HIS DEBUT

Sea Green in Stretch Win Over Pompous

BY FRENCH LANE.

[Chicago Tribune Press Service.]

Aurora, Ill., May 2.—Two horses were backed into almost equal favoritism in the feature race here this afternoon and then just to give the 5,000 spectators a thrill they came galloping down the stretch far in advance of the other starters fighting it out for the lead at every stride.

These equal favorites that made good for their backers almost from the rise of the barrier to the finish were Sea Green, the winner, and Pompous, which got second money after a game but vain effort to overhaul the leader. They were only a little more than a length apart at the wire.

Sea Green in Fourth Position.

These horses which ran so near to form in the day's top piece were not handicap horses. They were far from that class, only platers and cheap platers at that. But they provided as fine a contest as handicap horses usually stage.

Proceeds, Clear View and Pompous cut out all the early pace, but Pershall had Sea Green close to them and bided his time in fourth position until they turned into the stretch. Pompous then moved up with Sea Green at his side and they soon put Proceeds and Clear View out of the way. Then came their spectacular struggle down the stretch with Sea Green going to the front a half furlong out to stay there until the end. The race was at a mile and seventy yards.

Tormentor Wins Fourth.

While these platers clashed in the race that had the place of honor on the program, better horses went to the post in the fourth race, a six furlong sprint for three year olds. The favorite players also had their inning here when Tormentor came up from under Jockey Peterson's energetic riding and took command of the situation midway down the stretch to win well in hand from Engadine and the long shot Fallen Leaf.

AURORA ENTRIES.

FIRST RACE, purse $1,000, claiming, 3 year old and up, 5¼ furlongs—L ent, 113; *Nestle, 92; *Mayor O'Keefe, 103; *Handsome Star, 103; French Doll, 103; *Infante, 108; Ternley, 110; Elastro, 110; *Oneida, 103; Warsalam, 103; Galusha, 110; Lou Mack, 110; *Gettysburg, 111; *Hitrump, 105; Tommie McCoomb, 113; *Atossa, 108; *Gambling Tony, 105.

SECOND RACE, purse $1,000, claiming, 3 year olds and up, 5¼ furlongs—Balto, 108; Josie Hartman, 103; *Savoy, 105; *Stay On, 111; Glen Mary, 103; *Judge Dailey, 105; Sasha, 100; *Labelle, 106; *Topsy, 100; *Love Pirate, 103; *Boys Believe Me, 108; *Porter Ella, 103; *Maimonidea, 105; *Slippery Smile, 111; Kendall, 111; Ben O'Mar, 108; *Radigny, 105.

THIRD RACE, purse $1,000, claiming, 2 year olds, 4½ furlongs—*Peep O, 100; Little Marie, 10…; Teddy Lenihan, 110; Miss Drapeau, 109; Sarmarie, 108; *Brockway, 100; Hesitation, 106; Mat Hunter, 115; Ethel Haughton, 107; Billy McCarney, 107; Fair Legion, 105; *Crispy Seth, 110; *Bill Seth, 110; Society Blaze, 107; *Morocco, 102.

FOURTH RACE, purse $1,000, claiming, fillies and mares, 3 year olds and up, 6 furlongs—*Shasta Love, 100; Seth's Premium, 109; Gay Hallie, 103; Spanish Star, 114; *Lan Mar, 98; Rebeck, 114; *Lady Lura, 100; *Myrtle Belle, 106; Quin Chin, 109; *Miss Mischief, 104; Rocking, 108; *Charlesetta, 112; Strut Miss Lizzie, 109; *Rushee, 103.

FIFTH RACE, purse $1,200, 3 year olds and up, 6 furlongs—‡Shasta Gold, 98; Devon, 112; ‡Seth's Houe, 98; §Sanola, 115; §Pigeon Wing II., 116; Alibaba, 105; ¶Hot Time, 104; ¶Silver Song, 105; †Far Over, 88; ‡Carom, 107; †Glenister II., 106. †B. Creech entry. ‡Mrs. J. A. Parson's J. A Parsons. §Sanola stock farm. A. J. Riley entry. ¶Joliet stable entry.

SIXTH RACE, purse $1,000, claiming, 3 year olds and up, mile and 70 yards—*Pathan, 110; Burnt, 108; Chief Tierney, 107; *Freya, 97; Marengo, 107; Mollie Myhill, 100; *High Prince, 107; Sandrae, 109; The Wire, 95.

SEVENTH RACE, purse $1,000, claiming, 3 year olds and up, 1 1-16 miles—*Sweeptona, 108; Dusk, 111; *Geo. Dever, 107; *Mary Contrary, 101; *Snow Man, 113; Power, 110; *Little Ammie, 103; Tippenir, 108; *Babbling, 108; *William Diggins, 110; Parader, 108.

AURORA FORM CHART

FIRST RACE—Purse $1,000. Claiming. Three year old maidens. Five and one-half furlongs. Net value to the winner, $700; second, $200; third, $75; fourth, $25.

Horse and jockey	Wt	St	Fin	Equiv odds
Joe Junior [L.Whitacre]	107	9	1	*12.40
Winnie Stuart [L.McCl'r]	105	1	2½	16.10
Mose Shapoff [H.West]	105	7	3	*
Circuit [C.Yates]	102	5	4	12.60
Band o' Purple [S.Hicks]	101	4	5	21.20
Dave Hurn [M.Hurn]	110	6	6	11.50
Fat Field [H.Long]	112	11	7	7.70
Pete L. [D.Lynch]	107	8	8	2.49
Lady Elean'r [F.Seremba]	110	2	9	6.50
Prig [B.Pershall]	110	10	10	3.40
Sunny Guy [W.Stamper]	104	3	11	38.00

*Field.

Time, :24 2-5, :50, 1:05, 1:12 2-5.

Went to post at 2:15. At post 1 minute. Two dollar certificates paid: Joe Junior [field], $26.80 win, $10 place, $8.40 show; Winnie Stuart, $20 place, $13 show; Mose Shapoff [field], $8.40. Scratched: Lady Corriegarth, Rionda, Mont Eagle, Alluwe Lightning, Stutts, Fossil.

SECOND RACE—Purse $1,000. Two year old maidens. Four and one-half furlongs. Net value to winner, $700; second, $200; third, $75; fourth, $25.

Horse and jockey	Wt	St	Fin	Equiv odds
Lady O'Neil [J.Kirby]	112	4	1¼	3.70
Clem Lewis [S.Holecko]	112	5	2	3.60
Perfect Model [C.E.Allen]	112	2	3	1.30
Jane Brooker [W.Dellow]	113	6	4	12.70
Lady in Blue [S.Hicks]	112	3	5½	10.10
Light Sweep [C.Mullaney]	115	7	6	17.30
African Daisy [L.Jenner]	112	1	7	18.90

Time, :25 4-5, :51 2-5, :59.

Went to post at 2:40. At post 4 minutes. Two dollar certificates paid: Lady O'Neil, $9.40 win $4 place, $2.60 show; Clem Lewis, $3.60 place, $2.40 show; Perfect Model, $2.40 show. Scratched: Pandect, Jim Bridger, Hesitation.

THIRD RACE—Purse $1,000. Claiming. Four year olds and up. Six furlongs. Net value to winner, $700; second, $200; third, $75; fourth, $25.

Horse and jockey	Wt	St	Fin	Equiv odds
Foreland [M.Hurn]	107	7	1	27.70
Bathilde Seth [J.Bollero]	108	5	2	8.10
Donna Santa [J.Judy]	110	11	3	3.10
Air Castle [D.Lynch]	108	10	4	10.30
Eager [J.Dillea]	118	2	5	3.10
Levoy [B.Pershall]	110	1	6	12.40
Miss Nantura [A.P'rgrass]	111	3	7	5.70
Llewellyn [R.Zucchini]	110	4	8	*10.30
Sakah [C.Yates]	111	6	9	15.10
Floy Lillie [E.Porter]	105	8	10	21.10
Babbling [O.Mazoue]	108	12	11	13.40
Diagram [W.McCabe]	116	9	12	*

*Field.

Time, :24 2-5, :50 4-5, 1:18.

Went to post at 3:08. At post 1 minute. Two dollar certificates paid: Foreland, $57.40 win, $21.40 place, $12.20 show; Bathilde Seth, $8 place, $5.40 show; Donna Santa, $4 show. Scratched: Cavalry, Grass Maid.

FOURTH RACE—Purse $1,100. For three year olds. Six furlongs. Claiming. Net value to winner, $750; second, $200; third, $100; fourth, $50.

Horse and jockey	Wt	St	Fin	Equiv odds
Tormentor [V.Peterson]	108	1	1½	1.40
Engadine [H.West]	112	3	2	3.90
Fallen Leaf [L.Aron]	105	2	3	17.50
Tanist [A.Accardy]	117	6	4	22.50
Sut Sus [D.Lynch]	112	5	5	4.30
Jessie Bell [L.McClair]	105	4	6½	4.70
Majoe [H.Jones]	107	7	7	23.00

Time, :24 3-5, :51 2-5, 1:19 2-5.

Two dollar certificates paid: Tormentor, $4.80 win, $3.20 place, $2.60 show; Engadine, $3.60 place, $3 show; Fallen Leaf, $4.40 show. Went to post at 3:30. At post 2 minutes.

FIFTH RACE—Purse $1,100. For three year olds and up. Mile and 70 yards. Claiming. Net value to winner, $750; second, $200; third, $100; fourth, $50.

Horse and jockey	Wt	St	Fin	Equiv odds
Sea Green [B.Pershall]	106	9	1	2.50
Pompous [J.Majestic]	116	4	2	2.60
Nobody Home [O.Mazoue]	100	11	3	18.40
Rusovia [M.Hurn]	111	8	4½	12.10
Proceeds [R.Deprema]	111	2	5	6.40
Dorothy Adams [A.Ac'dy]	111	10	6	10.10
Clear View [A.Gorski]	111	3	7	*8.60
Virginus [H.Long]	116	12	8	52.70
Clownette [R.Zucchini]	111	1	9	23.20
Wapiti [L.McClair]	111	7	10	27.80
Polly Atwell [J.Bollero]	106	5	11	*8.60
Ammerode [R.Patriquin]	111	6	12	*8.60

*Field.

Time, :25 1-5, :51 3-5, 1:21 2-5, 1:46 4-5, 1:52.

Two dollar certificates paid: Sea Green, $7 win, $3.80 place, $3.20 show; Pompous, $3.80 place, $4.20 show; Nobody Home, $6.80 show. Went to post at 3:59. At post 1 minute. Scratched: Bad Luck, Famous Blue.

SIXTH RACE—Purse $1,000. For four year olds and up. Mile and 70 yards. Claiming. Net value to winner, $700; second, $200; third, $75; fourth, $25.

Horse and jockey	Wt	St	Fin	Equiv odds
Gay Boy II. [H.Long]	112	7	1	5.70
Scissors [E.F.Moore]	116	8	2	*6.10
Gondolier [D.Lynch]	107	2	3	1.60
My Destination [H.West]	108	10	4½	40.50
Fehrah [J.Bollero]	106	6	5½	7.70
Revolt [A.Pendergrass]	103	5	6½	8.60
Lagoon [J.Gordon]	106	4	7	19.70
Bally Nuisance [R.Dep'a]	103	3	8	36.50
Mart Bunch [M.Hurn]	107	9	9	8.90
Running Fox [L.McClair]	111	1	10	*6.10

*Field.

Time, :25 3-5, :51, 1:21 2-5, 1:46, 1:54 2-5.

Two dollar certificates paid: Gay Boy II., $13.40 win, $5.60 place, $4 show; Scissors [field], $5.80 place, $3.60 show; Gondolier, $2.80 show. Went to post at 4:27. At post 1 minute. Scratched: Escolane, Geo. Dever, Power, Miss Lane.

SEVENTH RACE—Purse $1,000. Claiming. Four year olds and up. Mile and 70 yards. Net value to winner, $700; second, $200; third, $75; fourth, $25.

Horse and jockey	Wt	St	Fin	Equiv odds
Capt. Adams [W.McCabe]	116	6	1	3.10
Marvelite [R.Deprema]	111	4	2	5.10
Little Blaze [W.Stamper]	111	5	3	7.70
Income [L.McClair]	111	8	4	2.50
Yellow Pine [E.T.Moore]	113	2	5	29.00
Vulnad [L.Jenner]	103	9	6½	30.50
Ask Him [D.Lynch]	105	3	7	*26.10
Great Northern [G.Ury]	110	10	8	*
High Card [S.Holecko]	108	7	9½	24.40
Pop Ryan [B.Pershall]	103	11	10	16.30
Black Mask [J.Gordon]	109	1	11	9.10

*Field.

Time, :25 2-5, :51, 1:21 1-5, 1:44 1-5, 1:52.

Went to post at 4:54. At post 1 minute. Two dollar certificates paid: Capt. Adams, $8.20 win, $4.20 place, $3 show; Marvelite, $4.40 place, $3.60 show; Little Blaze, $3.80 show. Scratched: Tea Tray, Clapper, Fairlight.

Minor Leagues

AMERICAN ASSOCIATION.

	W.	L.	Pct.		W.	L.	Pct.
St. Paul	10	5	.667	Indianap.	8	8	.500
Milwaukee	9	5	.643	Toledo	6	7	.462
Kansas City	9	7	.563	Louisville	6	9	.400
Minneap.	8	7	.533	Columbus	4	12	.250

YESTERDAY'S RESULTS.

AMERICAN ASSOCIATION.
St. Paul, 6; Indianapolis, 1.
Kansas City, 11; Toledo, 3.
Milwaukee, 7; Columbus, 4.
Louisville, 11; Minneapolis, 3.

THREE EYES LEAGUE.
Peoria, 13; Springfield, 3.
Terre Haute, 7; Decatur, 6.
Evansville, 9; Danville, 8 [ten innings].
Bloomington, 11; Quincy, 10.

SOUTHERN ASSOCIATION.
Chattanooga, 11; Memphis, 7.
Atlanta, 5; New Orleans, 1.
Nashville, 6; Little Rock, 2.
No other game scheduled.

TEXAS LEAGUE.
San Antonio, 5; Waco, 3.
Fort Worth, 8; Shreveport, 5.
Dallas, 21; Wichita Falls, 6.
Beaumont, 14; Houston, 8.

OTTO BORCHERT'S WIDOW TO RUN BASEBALL CLUB

Milwaukee, Wis., May 2.—[Special.]—Mrs. Ruby Borchert, widow of the late president of the Milwaukee Brewers, announced today that she would continue the operation of the ball club with the assistance of Henry Killilea, local attorney and friend of the Borchert family. All the old employés of the club will be retained.

The late Mr. Borchert's two-thirds interest in the Cream City Athletic club, which held an exclusive lease to conduct boxing at the Auditorium, will be placed on sale immediately. Frank Mulkern, matchmaker and owner of the remaining one-third of stock, is expected to seek full control of the club.

BASEBALL INJURY FATAL.

Dubuque, Ia., May 2.—[Special.]—Clifford Swift, 17, of Hazelgreen, Wis., died in a hospital here today of injuries received while playing baseball at Hazelgreen Saturday.

The Champagne of Ireland Loved the World over
"C AND C"
CANTRELL & COCHRANE
Ginger Ale
E. & J. Burke, Ltd.
Sole Agents U.S. & Canada
Long Island City, N. Y.

Advertise in The Tribune

© 1927
Your Protection
AGAINST BALDNESS
Now you can be sure of keeping your hair—you can ward off possible baldness and stop falling hair immediately by the regular use of
The Thomas' SPECIAL FORMULA FOR Falling Hair
Contains secret properties for hair and scalp that have been used with astounding success by the Thomas System—the result of 15 years' experience. Has no alcohol or other injurious ingredients.
Made by The Thomas Products Co., 162 No. State St., Chicago, Ill.
FOR SALE AT THE DRUG AND DEPARTMENT STORES
World's Leading Scalp Specialists The Thomas'

Billions of bubbles
ORDINARY LATHER
This lather-picture (greatly magnified) of ordinary shaving cream shows how large, air-filled bubbles fail to get down to the base of the beard; and how they hold air, instead of water, against whiskers.
drench the base of your beard
The moisture gets down to the bottom of each whisker. That means a smoother, cleaner shave.
COLGATE LATHER
This picture of Colgate lather shows how myriads of tiny, moisture-laden bubbles hold water, not air, in direct contact with the base of the beard, thus softening every whisker right where the razor works.

THIS "small-bubble" lather has been developed to soften your beard with water. Water, science proves, is the only effective beard-softener. More water at the base of whiskers means a quicker, cleaner shave.
"Small-bubble" lather holds more water, gets closer to the beard-base. The lather pictures above prove this. And it is at the base of the beard that the razor does its work.
How "small-bubble" lather works
The moment Colgate lather forms on your beard, two things happen:
1. The soap in the lather breaks up and floats away the oil film that covers each hair.
2. With the oil film gone, millions of tiny, water-saturated bubbles bring and hold an abundance of water directly down to the base of the beard, right where the razor does its work.
Because your beard is properly softened at its base, your razor works easily and quickly. Every hair is cut close and clean. And your face remains cool and comfortable throughout the day.
A week's better shaves—FREE
Once you try this "small-bubble" lather, you will never go back to ordinary shaving methods. Prove it. Clip the coupon. We will send you a generous trial-size tube—free.
Colgate & Co. Est. 1806

COLGATE & CO.
Dept. 86E, 581 Fifth Ave., New York
Please send me the FREE sample tube of Colgate's Rapid-Shave Cream for better shaving.
Name.............................
Address...........................
City......................State........
SOFTENS THE BEARD AT THE BASE

Real luxury in silk hose
FULL FASHIONED HOSE THAT PHOENIX MADE ESPECIALLY FOR US
Phoenix did the best job in their entire history when they turned out these hose. Neat patterns, distinctive patterns—full fashioned of the heaviest and finest silk you've ever seen
$1.50
Other Phoenix hose 35c to $1.50
IMPORTERS—MANUFACTURERS—RETAILERS—WHOLESALERS
MAURICE L ROTHSCHILD
State at Jackson
MINNEAPOLIS CHICAGO ST. PAUL NEW YORK

...LA PALINA is America's largest selling high grade cigar
...over a million a day...Try one
In a large variety of popular sizes and shapes from 10c to 3 for 50c
CONGRESS CIGAR COMPANY, Inc., Philadelphia, Pa.
LA PALINA CIGAR
CONGRESS CIGAR CO., INC., 30 South Wells Street

No Excess Fare on this Scenic Route to the very Heart of New York
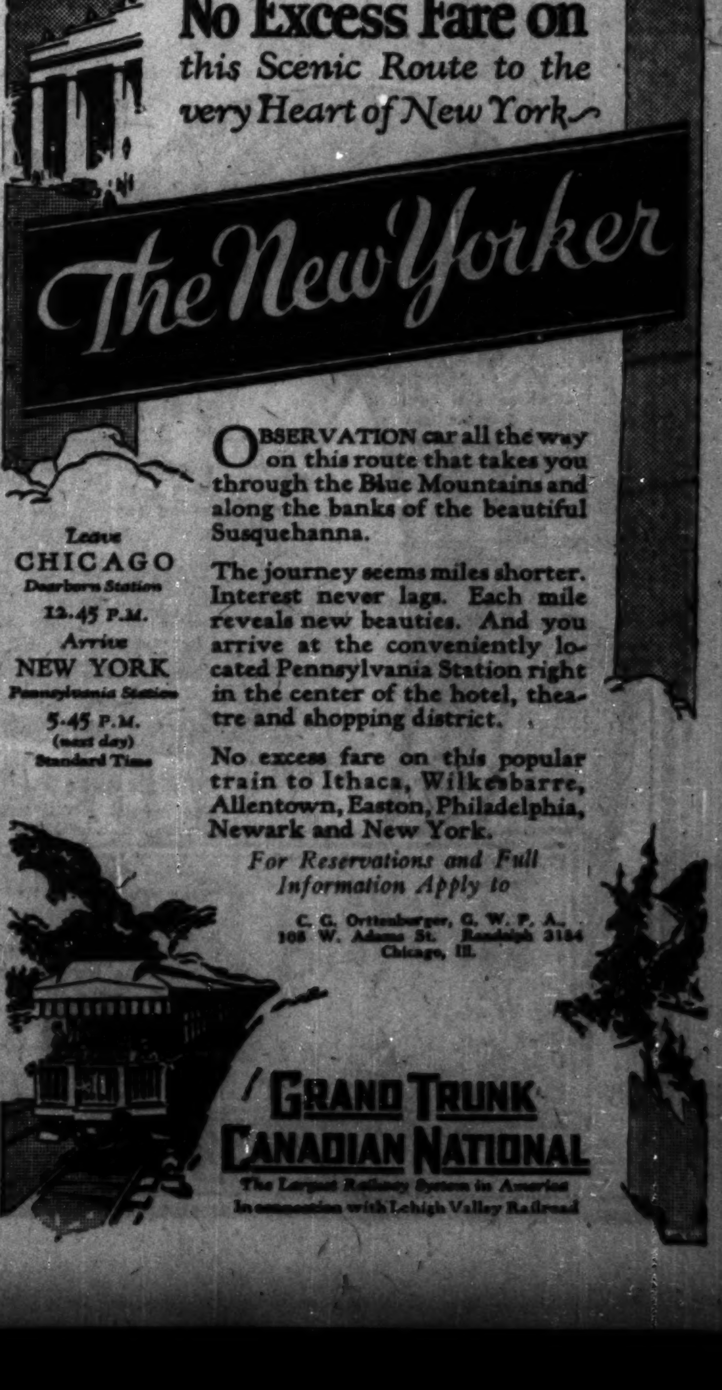

OBSERVATION car all the way on this route that takes you through the Blue Mountains and along the banks of the beautiful Susquehanna.
The journey seems miles shorter. Interest never lags. Each mile reveals new beauties. And you arrive at the conveniently located Pennsylvania Station right in the center of the hotel, theatre and shopping district.
No excess fare on this popular train to Ithaca, Wilkesbarre, Allentown, Easton, Philadelphia, Newark and New York.
Leave CHICAGO Dearborn Station 12.45 P.M.
Arrive NEW YORK Pennsylvania Station 5.45 P.M. (next day) Standard Time
For Reservations and Full Information Apply to
C. G. Orttenburger, G. W. P. A., 108 W. Adams St. Randolph 3184 Chicago, Ill.
GRAND TRUNK CANADIAN NATIONAL
The Largest Railway System in America
In connection with Lehigh Valley Railroad

LINCOLN FIELDS TO STAGE $25,000 HANDICAP JULY 9

Event for 3 Year Olds and Upward.

The Lincoln handicap at a mile and a quarter for three years olds and upward, carrying $25,000 in added money, will be the high spot on the stake race program at Lincoln Fields this season. It will be run July 9.

The eight early closing stake events to be decided at Lincoln Fields will close on Wednesday, June 8.

The overnight purses at Lincoln Fields will run from $1,200 to $2,000, Col. Winn announced.

The complete list of early closing stakes and the dates on which they will be run follows:

Crete handicap, 3 year olds and upward, $5,000 added, 6 furlongs, Saturday, July 2.

Joliet stakes, 2 year old fillies, $5,000 added, 6 furlongs, Monday, July 4.

Lincoln handicap, 3 year olds and upward, $25,000 added, 1¼ miles, Saturday, July 9.

Dearborn stakes, 2 year old colts and geldings, $5,000 added, 6 furlongs, Saturday, July 16.

Marquette handicap, 3 year olds and upward, $5,000 added, 1 1-16 miles, Saturday, July 23.

Chicago Heights handicap, 2 year olds, $5,000 added, 6 furlongs, Saturday, July 30.

Steger handicap, 3 year olds and upward, $5,000 added, 1 mile, Saturday, Aug. 6.

La Salle handicap, 3 year olds and upward, $10,000 added, 1 3-16 miles, Saturday, Aug. 13.

JAMAICA RESULTS.

FIRST RACE—Purse, $1,000, claiming, 2 year olds, 5 furlongs:
Charm, 110 [Delaney]..........7-2 even 2-5
Loveken, 110 [Quirk].......... 7-10 1-3
Mabel Dale, 110 [Goodwin].. 4-5
Time, 1:02 1-5. Partake, Aloss and Interval ran.

SECOND RACE—Purse $1,000, 3 year olds and up, mile and 70 yards:
Nichavo, 123 [Fator]..........3-5 1-10 out
Botanic, 125 [Ellis].......... 1-3 out
Colorful, 118 [Munden]....... even
Time, 1:43 3-5. Bright Steel and Wampee ran.

THIRD RACE—Claiming, purse $1,000, 3 year olds and up, 6 furlongs:
Adams, 95 [Goodwin].........5-1 2-1 even
*Gracious Gift, 103 [Munden] 6-5 3-5
Kit Carson, 105 [Laidlaw].... 7-10
Time, 1:13. Beau Geste, Koren, Martha Martin, Briar Broom, Temeraire, *Ragweed and Mosquem ran. *F. M. Bray entry.

FOURTH RACE—Purse $2,000, 2 year olds, 5 furlongs:
Aster, 105 [Goodwin].........15-1 6-1 3-1
Miss Boyd, 111 [Kelsay]...... 2-1 4-5
Latvia, 107 [Arnold]......... 4-5
Time, 1:05 1-5. Gordon Plaid, Polar Sea, Renezvous, Dr. Wilson, Strong Policy and Henrietta Wildair ran.

Two Sinclair Horses Loom as Strong Derby Contenders

BY FRENCH LANE.

"Yes, sah! Shore does look like Uncle Sam am dangerous dis year."

A veteran Kentucky Negro turfman who has spent his life with race horses, who watched Aristides win the first Derby at Churchill Downs in 1875 and who has watched the champions come and go ever since, made the above statement.

He was discussing the fifty-third Derby to be run at Churchill Downs one week from next Saturday. He was talking about the Derby prospects of Harry F. Sinclair's Rancocas stable. The Uncle Sam he referred to was Samuel C. Hildreth who trains the Rancocas horses.

Three weeks ago it was expected that Uncle Sam might come west for the Derby with three mighty fine looking prospects. They were Sweepster, Cheops and Sankari. Since then Sankari has trained off due to illness. It isn't likely he'll look the starter in the eye on Derby afternoon. But Sweepster and Cheops are very much in the running. And here's the dope on Uncle Sam's Derby hand.

*SWEEPSTER, b. c., 3 — 126 — By Sweep—Oktibbena, by Rock Sand.
[Trainer, S. C. Hildreth. Owner, Rancocas stable. Breeder, E. F. Simms.

	Dis	Time	Tr	Odds	Wt	St	Fin	Jockey	Started	Order of Finish
Jam	5½f	1:07 4-5	m	1-3	115	3	1^{2}	LFator	4	Extreme 113, Ch'ade 112, False Pride 105
Pim	1-70	1:44 3-5	ft	13-10	120	1	1^{1}	LFator	7	W'gM'strel 105, B.deRose 103, K'kyII.105½
Pim	1	1:41	gd	17-20	120	6	3^{4}	LFator	14	RipRap 119, Blk.Panther 104, Sankari 122
Emp	5½f	1:07	gd	2-7	118	2	$1^{2½}$	LFator	8	Ramoneur 116
Emp	ab¾	1:10 2-5	m	11-20	116	.	1^{2}	LFator	7	Witchm'nt 118, Tannic 106, KingDavid 110
Jam	¾	1:12 3-5	ft	11-20	124	5	$1^{1¼}$	LFator	9	Saxon 118, Cheops 114, Donnez Moi 116
Jam	5½f	1:06 3-5	ft	2-7	123	2	1^{2}	LFator	5	B'e Khay'm 112, DonBonero 110, Tannic104
Aqu	¾	1:14	ft	1-8	122	1	1^{2}	LFator	5	KingDavid 112, Tannic 105, New High 112

The greatest betting proposition ever to race around New York. Six times an odds on favorite since he started his sensational career and six times he won. Winner of seven races out of his last eight starts. Beaten at Pimlico last fall by Rip Rap. Ran third and had no excuses to offer. Rip Rap was too good for him at a mile over a good track in 1:41. A few days later Sweepster came back and won a mile and seventy yard race at Pimlico in 1:44 3-5. Track was fast. He was in front all the way and among others beat Wandering Minstrel, Bois de Rose and Kentucky II. Came from behind in his only start this year and was drawing away at the end of 5½ furlongs. Has the breeding of a genuine route runner. Has won with as much as 124 pounds in saddle. Two year old records indicated he was strictly a front runner. Was not asked to beat many of the real topnotchers. Will have L. Fator in saddle. That's worth 10 pounds in the weights.

*CHEOPS, br. c., 3 — 126 — By John P. Grier—Play Fair, by Fair Play.
[Trainer, S. C. Hildreth. Breeder, J. D. Carr & Bro.

	Dis	Time	Tr	Odds	Wt	St	Fin	Jockey	Started	Order of Finish
Jam	¾	1:13	gd	2-5	115	2	1^{2}	LFator	5	Sandy 115, Col. Seth 108, Flechita 115
Jam	¾	1:13	gd	6-5	109	4	$4^{2½}$	LFator	8	Cant'kerous 107, Celidon 117, Sarazen 130
Emp	1-70	1:46 1-5	ft	11-5	122	6	$4^{4½}$	FC'one	6	Whiskery 114, Blk.Panther 109, Murzim 103
Emp	ab¾	1:10 2-5	hy	9-10	114	1	1^{2}	LFator	7	Ramon'ur 122, SocialMug 110, B.deRose 114
Jam	¾	1:12 3-5	ft	11-20	114	6	$3^{1½}$	FC'one	9	Sweepst'r 124, Sax'n 118, Donnez Moi 116
Jam	5½f	1:05 2-5	ft	6-5	115	8	$3^{1½}$	LFator	6	Lodina 114, Saxon 115, Found One 110
Sar	5½f	1:06 3-5	ft	16-5	119	5	3^{3}	LFator	12	DonnezMoi 117, F.Opal 111, B.Pennant 111
Sar	5½f	1:07 2-5	ft	2-5	114	2	$1^{½}$	LFator	7	Cl'rance 110, The H'th'n 119, B'ce.Noyes 116
Bel	4½f	wc:51 2-5	ft	11-20	117	3	1^{1}	LFator	11	The H'then 122, GunRoyal 112, Whis'y 112
Bel	4½f	wc:53	ft	3-2	118	5	5^{3}	AJ'hn'n	14	Draconis 122, Sweepster, 115, Saxon 115

Record not nearly as impressive as the one hung up by Sweepster, but rated in some quarters as a better horse. Has all that could be desired in blood lines. Son of John P. Grier and out of Play Fair, a Fair Play mare. Likes any kind of going and has the speed. Ran about six furlongs at Empire last fall in 1:10 2-5 and the track was heavy. No other Derby candidate has a better time mark. In his only race at a distance he was beaten by Whiskery, Black Panther and Murzim. Carried 122 pounds that day and was a thoroughly beaten horse at the finish. May not like too much weight. Ran with most of the good ones last year. Beaten in six of ten starts, but usually close up. Only start this year indicates he's ready. Has chance to win Derby or any other race.

Cut this out. You may want these records on Derby day.

FIFTH RACE—Purse, $1,000, 3 year olds, 6 furlongs:
Clearance, 115 [Ellis].........7-2 6-5 3-5
Gaint, 115 [Kellum]........... 3-1 8-5
*Polycrates, 115 [McAtee]..... 1-3
Time, 1:13 2-5. Grange, †Glowing, *Laughing Lady, Dublin Show, Bristol, †Capriole and The Freshman ran.
†J. Butler entry. *M. Field entry.

SIXTH RACE—Purse, $1,000, claiming, 3 year olds and up, mile and 70 yards:
Aragon, 122 [Kummer].........16-5 6-5 3-5
John S. Mosby, 117 [Gotterup] 4-5 2-5
Kosciusko, 117 [Marr]........ 3-1
Time, 1:45 3-5. *Lockerbie, Sandswept, Cyclamen, Michael B. *Mohammed Jamal, Sir Galahad and Brocklesby ran.
*F. Byer entry.

JAMAICA ENTRIES.

FIRST RACE—Purse $1,000, mares, 3 year olds and up, 5 furlongs—Delphia, 100; Grace H., 115; Wave II., 110; Stuart's Draft, 110; Colored Gal, 110; Agefi, 105; Gnome Girl, 111; Edith D., 105; Snow Shower, 110; Ladivia, 108; Olive Dexter, 112.

SECOND RACE—Purse $1,000, 3 year olds, 6 furlongs—Gun Royal, 105; Ramoneur, 109; Bonnie Khayam, 100; Cheops, 117; Don Bonero, 109; Sun Forward, 109; Sweepster, 117; Adios, 120; Polymel, 108; Bonnie Maginn, 115; Northern Pass, 105.

THIRD RACE—Purse $1,200, 3 year olds and up, 6 furlongs—Cheops, 118; Mote, 110; Happy Argo, 120; Sandy, 109; Copiaho, 115; Adios, 110; Sunsard, 118; Cartoonist, 114; Roi Des Montagnes, 102; Ethereal, 111.

FOURTH RACE—$3,500, 3 year olds and up, 1 1-16 miles—High Star, 106; Silver Fox, 126; Son of John, 122; Sepoy, 95; Cherry Pie, 105; Gamble, 100; Navigator, 104.

FIFTH RACE—Purse $1,000, maiden 2 year olds, 5 furlongs—Golden Auburn, 118; Divot, 118; Sun Fire, 118; Iron Crown, 118; Sablevado, 118; High Flier, 118; Valkyr, 115; Wracken, 118; Ariel, 118; Star o' Morn, 118; Stephanus, 118; Rosinaute, 118; Wonderful, 118; Burning Bush, 118; Sam Bean, 118.

SIXTH RACE—Purse $1,000, claiming, 3 year olds and up, 1 mile and 70 yards—Belahrisonia, 117; Touvoyou, 113; *Delhi Boy, 121; *Acookeek, 110; *Flying Al, 113; *Alita Allen, 113; Bessie Gershel, 121; Zonite, 115; †Phidias, 116; †Compass, 105; *War Grail, 108; †Blue Ridge, 113; †Isetta, 103. *Five pound allowance claimed. †Ten pound allowance claimed.

Weather cloudy; track fast.

PIMLICO RESULTS.

FIRST RACE—Purse $1,500, 2 year olds, 4 furlongs:
*Favorite 2d, 120 [Smith]..15.90 7.50 4.80
Gladys Clark, 117 [Coltiletti]............ 7.80 5.50
Gift Hawk, 120 [Ambrose]. 5.00
Time, :49. Rundale, Gentle Lady, Congress, Venerable, Disette, Birdwood, Inquisitor, and *Sunny Cloud ran. *Field.

SECOND RACE—Purse $1,300, claiming, 3 year olds and up, 6 furlongs:
Suky, 110 [Bourassa]......17.90 6.60 4.90
Kathleen Crosby, 118 [Fishman]................ 6.30 5.30
Danger Signal, 113 [Hudgins]................ 13.20
Time, 1:14 2-5. Trapstock, Ennui, Wayfair, Tin Hat, *Brown Stout, Gymkhana, Harvey Stedman, *Miss Crump, †Alex Woodliffe and †Powder ran. †Capitol stable entry. *Field.

THIRD RACE—Purse $1,500, 3 year olds and up, mile and 70 yards:
Ceylon Prince, 111 [Ed'rds]30.70 17.00 8.10
Cogwheel, 107 [Emery]....... 5.70 4.10
Martha Washington, 110 [Maiben]................ 4.80
Time, 1:46. Evermore, Beau of The West, Chink, Amen-Ra, and King Solomon Seal ran.

FOURTH RACE—Purse $25,000 added, the Dixie handicap, 3 year olds and up, 1 3-16 miles:
aMars, 124 [Coltiletti].....5.60 3.50 2.80
Display, 120 [Maiben]...... 10.20 6.80
dEdisto, 113 [Erickson].... 8.20
Time, 1:59 2-5. bHelen's Babe, cSanford, J. Fred A., Singlefoot, bAlmadel, Sarazen, xMonteferrat, aEdith Cavelle, xAmer Jack, cDangerous, dGaffsman, and Joy Smoke ran. aWm. Jefferys entry. bHal Price Headly stable. cRosedale stable entry. dSeagram stable entry. xField.

FIFTH RACE—Purse $1,500, 3 year olds and up, mile and 70 yards:
Miracle, 109 [Ambrose]....55.90 13.90 5.30
Jock, 109 [Lang]........... 2.90 2.40
Golden Volt, 109 [C'lshan]. 4.20
Time, 1:46 2-5. Diggus, The Pine, Guerdon, and Skedaddle ran.

SIXTH RACE—Purse $1,500, 3 year olds and up, 6 furlongs:
Canter, 120 [Maiben].......3.40 2.50 2.10
Candy May, 101 [Bourassa] 5.40 2.80
K'tucky 2d, 106 [Chalmers] 2.50
Time, 1:13 1-5. Maltards Memory, Fenlight, and Penstick ran.

SEVENTH RACE—Purse $1,300, claiming, 3 year olds and up, mile and 1-16:
Shadowdale, 126 [Booker].54.30 20.80 15.90
Kanduit, 116 [Curran]..... 8.80 6.10
Type Cutter, 118 [Emery]. 12.60
Time, 1:49. Solo, Medius, Hamadan, *Hoe Cake, *Hecate, Roseate 2d, Sea Drift *Lewis, and Sir Leonid ran. *Field.

PIMLICO ENTRIES FOR TUESDAY.

FIRST RACE—Purse $2,000, 4 year olds and up, two miles—*†Ararat 2d, 137; Duettiste, 147; Casette, 138; Gasper, 157; †Husky, 149; *Top Notch, 137; *‡Mauren Bawn, 140; Moon Hill, 145; *Claudia, 140; †Dragon De Vertu, 140. †H. P. Whitney entry. ‡Windburn stable-F. M. Alger entry.

SECOND RACE—Purse $1,300, 2 year olds, claiming, 4 furlongs—Reprove, 115; Joe Adams, 110; *Rough Sea, 107; *Upper Crust, 105; Erin Go Braugh, 110; Quilting Party, 112; *True Pal, 113; Wind Flower, 112; Shorty, 115; *Sam Slick, 108; Rivanna, 115; *Fair Anita, 110; Lily Sue, 112; *Fire Fairy, 113; *On Dora, 102.

THIRD RACE—Purse $1,500, 3 year olds and up, 6 furlongs—Arno, 109; †Senator Norris, 114; Top Boot, 109; Prince of Wales, 127; Shuffle Along, 110; What'll I Do, 108; †Banton, 110; Lounger, 111; Knockany, 93. †H. G. Bedwell entry.

FOURTH RACE—Purse $1,500, fillies and mares, 3 year olds and up, 6 furlongs—Elisa Crump, 105; Fresco, 115; Tattling, 125; Broken Vows, 105.

FIFTH RACE—The Pimlico Nursery, purse $5,000, 2 year olds, 4½ furlongs—Polish, 122; Rose Eternal, 119; Sucky, 119; †Sun Chen, 122; ‡Inquisitor, 122; Teco, 119; ‡Hot Toddy, 122; Water Lad, 122; Gen. Diskin, 122; †Sun Edwin, 122; ‡Always, 122; ‖Rooney, 122; ¶Fluffy, 119; Lenny, 119; Soiree, 119; ¶Tiffin, 122; ‡Boran, 122; ‡Cayuga, 122; ¶Sesqui, 122. †Willis Sharpe-Kilmer entry. ‡Edward F. Whitney entry. ‖K. E. Hitt entry. ‖William Carth entry. ¶H. P. Whitney entry.

SIXTH RACE—Purse $1,300, claiming, 3 year olds and up, mile and 70 yards—*Harry Carroll, 122; Zeod, 127; Wood Fairy, 107; Battle Shot, 123; Apple Cross, 127; Bachelor's Error, 123; *The Ally, 126; *Ten Sixty, 118; *Forehead, 102; *Speedy Prince, 123.

SEVENTH RACE—Purse $1,300, claiming, 3 year olds and up, mile and 70 yards—Fast Mail, 128; *Byway, 122; South Breeze, 128; Mrs. Finley, 123; Ruben, 110; *Donges, 123; *Clydella, 118; Lanoil, 128; Mikado, 129; Ourieda, 97.
*Apprentice allowance claimed. Weather clear; track fast.

LEXINGTON RESULTS.

FIRST RACE—Purse $800, 3 year olds and up, futurity course:
Torcher, 115 [G. Johnson]31.60 13.20 8.60
Stintson, 108 [Garner]..... 5.00 4.60
Watch It, 108 [Lauscher]. 6.20
Time, 1:11 1-5. Irresponsible, Lady Herbert, Dr. Jiggs, Dukedom, Louisville and Nashville, Bell Song, Mountain Crest, †Capt. Saufley, and Well Water ran. †Lost rider.

SECOND RACE—Purse $800, 2 year olds, 4½ furlongs:
Atrenne, 113 [W. Garner]..8.20 4.20 2.60
Tchad Flyer, 113 [Frogatte] 3.40 2.40
Chas. Robinson, 108 [Smith] 2.20
Time, :55. Marigold, Spring Bud, Storm Maiden, Uncle Boot, Game Chance, Procne, and Dentess ran.

THIRD RACE—Purse $800, 3 year olds and up, 1 1-16 miles:
Sunny H., 105 [W. Garner]3.80 3.40 2.80
March On, 110 [Canfield].. 15.60 7.30
Brawner, 110 [McDermott] 3.80
Time, 1:48 3-5. Algoline, Archibald, Leavin, and Fifteen Sixty ran.

FOURTH RACE—Purse $800, 3 year olds and up, futurity course:
Oh Susanna, 113 [W.Garner]2.60 2.40 2.20
Sixty, 110 [Johnson]........ 3.80 2.60
Preference, 103 [Howard].. 2.60
Time, 1:08 4-5 [equals track record]. Breast Plate, Vole, Canterbury, James Stuart, and Orman ran.

FIFTH RACE—Purse $800, The Trial, 3 year olds, 1 1-16 miles:
†Bewithus, 113 [Craver].....2.80 2.20 out
Noreaster, 113 [Garner]...... 2.40 out
Bonaire, 113 [W. Pool]...... out
Time, 1:43 1-5. †Boo and General Haldeman ran. †Idle Hour Farm entry.

SIXTH RACE—Purse $800, 3 year olds and up, futurity course:
Black Nan, 103 [Barrett]..23.00 11.80 5.60
My Eva, 113 [Lerere]...... 6.20 4.00
Jane C., 110 [Masoue]..... 3.60
Time, 1:11. Pay Sand, Midway Queen, Little Cook, Tim Gleason, Quick Money, My Sunnylan, Peggy Cook, Massey, and Edna Mae ran.

SEVENTH RACE—Purse $800, 3 year olds and up, 1 1-16 miles:
Marjorie C., 109 [Canfield]56.00 23.60 12.80
Klyi, 118 [Johnson]........ 6.40 4.80
Eight Sixty, 113 [Crump] 5.20
Time, 1:48. Repeater, Bond Maid, Accumulator, Untried, Brumfield, Betty B., and Jacques ran.

LEXINGTON ENTRIES.

FIRST RACE—Purse $800, claiming, 3 year olds, Futurity course—Heed, 115; Cousin Lute, 105; Dark Angel, 105; *Phil Foto, 105; Levanto, 110; *Sue Barker, 100; Bon Bon, 105; Violet Betty, 105; Myrtle Rich, 105; Immortal, 110; One Way, 110; *Rayon, 105; Bashford, 110; *Sniper, 105; *Turquoise, 105; Stinteon, 110; *Fast Black, 105; Maroussia, 105.

SECOND RACE—Purse $800, allowances, 2 year old fillies and maidens, 4½ furlongs—Cuddle, 115; Juel Jean, 115; Mme. Emelie, 115; Sportive, 115; Thistle Glad, 115; Lovelike, 115.

THIRD RACE—Purse $800, claiming, 3 year olds and up, 1 1-16 miles—Olin K., 105; Royal Highness, 105; Arragosa, 112; Bunquoi, 112; Bobbie Shea, 112; Gabaldon, 105; Monte Rosa, 100; Nabisco, 112; Angle Plane, 108.

FOURTH RACE—Purse $800, claiming, 2 year olds, 4½ furlongs—Tiger Flowers, 116; High Spot, 110; *Watson, 110; Pay Dirt, 108; Bun, 108; Joy Ball, 108.

FIFTH RACE—Purse $800, 3 year olds and up, fillies and mares, Futurity course—Seminola, 102; Girl Scout, 112; Joyland, 100; aBottom Dollar, 102; Aciresna, 102; aClonaslee, 114. aIdle Hour farm entry.

SIXTH RACE—Purse $800, claiming, 3 year olds and up, 1 1-16 miles—Grand King, 105; Battle Field, 105; Button, 111; Happy Bob, 106; The Rove, 105; My Destiny, 102.

SEVENTH RACE—Purse $800, claiming, 4 year olds and up, 1⅛ miles—Valence, 107; Flames, 115; Long Champs, 111; *Pay Sand, 105; *Nine Sixty, 110; Chittagong, 110.

Daily Racing Form Selections
CONSENSUS

AURORA.
1—Handsome Star, El Astro, Infante, Gettysburg.
2—La Belle, Boys Believe Me, Stay On, Porter Ella.
3—Bill Seth, Peep O., Miss Drapeau, Crispie Seth.
4—Miss Mischief, Rocking, Quin Chin, Myrtle Belle.
5—Devon, Sancla, Glenister II., Seth's Hope.
6—Pathan, Marengo, Chief Tierney, High Prince.
7—Babbling, Dusk, William Diggins, Power.

JAMAICA.
1—Stuart's Draft, Gnome Girl, La Diva, Edith D.
2—SWEEPSTER, Adios, Cheaps, Northern Pass.
3—Happy Argo, Cheops, Copiago, Adios.
4—Silver Fox, Cherry Pie, Navigator, Son of John.
5—Stephanus, Wonderful, Sublevado, High Flier.
6—Phidias, Bessie Gershel, Isetta, Flying Al.

LEXINGTON.
1—Heed, One Way, Phil Foto, Violet Betty.
2—Cuddle, Thistle Glad, Madam Emelie, Juel Jean.
3—Angleplane, Bobbie Shea, Arragosa, Nabisco.
4—Bun, Tiger Flowers, High Spot, Watson.
5—Clonaslee, Girl Scout, Aciresna, Bottom Dollar.
6—BUTTON, The Rove, Battlefield, Happy Bob.
7—Flames, Nine Sixty, Longchamps, Chittagong.

PIMLICO.
1—Duettiste, Husky, Gasper, Ararat II.
2—Reprove, Fire Fairy, Shorty, Sam Slick.
3—PRINCE OF WALES, Lounger, Senator Norris, What'll I Do.
4—Fresco, Tattling, Broken Vows, Lisa Crump.
5—Rose Eternal, Sunchen, Soiree, Tiffin.
6—Battle Shot, Applecross, Ten Sixty, The Ally.
7—Ourieda, Fast Mail, Clydella, Lanoil.

TOP-FLITE.. the new speed racket

that champions said the game needed

HERE is a new kind of tennis racket—developed at the suggestion of International tennis stars. They said no existing racket was fast enough for the modern, all-court game. They asked Spalding to try and build one that *would* be fast enough.

Spalding made 500 experimental rackets before the one was achieved which combined the best ideas of these stars. Never before has any bat received such enthusiastic and unanimous approval as when that 501st racket was put into their hands. With it, both men and women stars won many of last year's important tournaments.

You too will be eager to play the new Top-Flite. Lighter head—yet in perfect balance. Smaller head, which permits tighter stringing. Kro-Bat construction to give it strength for many restringings. Open throat, which gives it a new, delightful flexibility. Top-Flite is the fastest tennis racket ever made. There is one here that will suit you exactly. Come and find it. Price $15.

A. G. Spalding & Bros.
211 South State St.

Other Spalding rackets from $3.50 up. Two great models at $10.

NEXT BEST TO BARE FEET, are the new Spalding tennis sneakers. Lightest ever made. Athletic last. New soles that can't pull loose. Per pair........................ $3.50

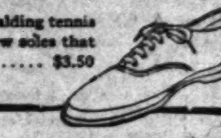

1847—The Chicago Tribune Has Been Growing for 80 Years—1927

Get more for your money!

SPRAYED RUBBER
WEB CORD
FLAT BAND METHOD

Q. Why does Web Cord add to the mileage of United States Tires?

A. Consider first what happens in a balloon tire—the extent to which the side-wall structure must constantly bend and recover. Combined flexibility and strength are demanded far beyond the needs of high-pressure tires.

Web Cord is the completely satisfying answer to these requirements. By soaking the cord in pure, liquid latex, each tiny fibre of the cotton is insulated with rubber. And this more intimate union between cord and rubber is accomplished without the use of weakening chemical solvents.

Furthermore, the latex *webs* the cords together without the use of cross-tie threads. One of the major causes of internal friction is removed.

The result is *maximum strength* with *maximum flexibility*—which means *maximum mileage.*

United States (US) Rubber Company
Trade Mark

UNITED STATES
ROYAL CORD
BALLOON

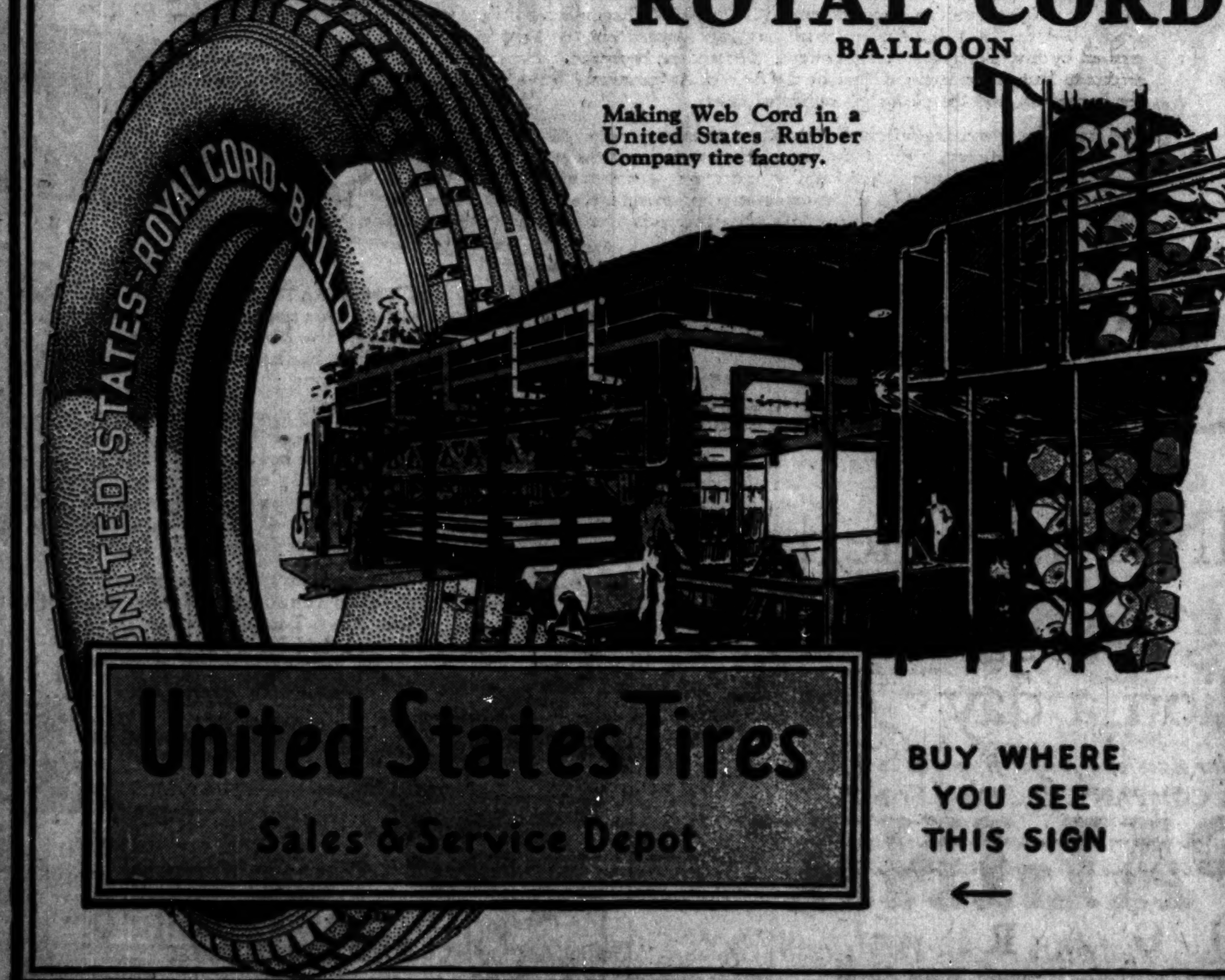

Making Web Cord in a United States Rubber Company tire factory.

BUY WHERE YOU SEE THIS SIGN ←

A New Safety Record

During the year 1926 drivers of Standard Oil Company (Indiana) motor vehicles crossed approximately 49,120,000 railroad crossings *without a single fatality.*

This impressive record was accomplished by a simple method, characteristic of the Standard Oil Company (Indiana).

The drivers of Standard Oil Company (Indiana) vehicles willingly signed pledges that they would stop at all railroad crossings. On the rear end of each of the more than 11,000 vehicles operated by the Company is a little placard stating that the vehicle will stop at crossings.

These signs are the word of the Standard Oil Company (Indiana). The drivers of the Company's vehicles are a part of the Standard Oil Company (Indiana) and they realize that it is up to them to keep that word.

The Standard Oil Company (Indiana) does what it says it will do. The Standard Oil Company (Indiana) says it will stop at railroad crossings. In 1926 it stopped 49,120,000 times.

The result, however spectacular, was to be expected—not a single fatality.

This achievement illustrates one of the fundamental principles which has governed the growth of the Standard Oil Company (Indiana) and has given it an unique place in the life of the people of the Middle West.

Every man or woman who becomes a part of the Standard Oil Company (Indiana) in whatever capacity, appreciates the things for which the Company stands—strict integrity and human sympathy in performing a work of service for 30,000,000 people in the Middle West.

Every man or woman who becomes identified with the Standard Oil Company (Indiana) assumes a personal responsibility in preserving the reputation which long years of faithful service have earned for this organization.

The 29,000 employes of the Standard Oil Company (Indiana) realize that a respect for the rights of others and a desire to cooperate in protecting life and property are behind all safety rules. With characteristic loyalty, as one man, they obeyed safety rules in 1926.

The Standard Oil Company (Indiana) has increased in size but it has not altered in character. Its complicated and comprehensive organization is governed by plain and simple principles—honesty—fair dealing—a respect for the rights of others.

Safety rules are humanitarian rules, and it is natural, considering the purpose and principles of the Standard Oil Company (Indiana), that it should play a conspicuously successful part in promoting safety throughout the ten states which it serves.

STANDARD OIL COMPANY (INDIANA) SERVICE

Standard Oil Company
(Indiana)
General Office: Standard Oil Building
910 So. Michigan Ave., Chicago, Ill.

4578

CATTLE, LA… PRICES MO… HOGS ARE…

CHICAGO LIVE…

SAFETY FILM

...cket
...ame needed

...eveloped at the sug-
...hey said no existing
...all-court game. They
...would be fast enough.

...ts before the one was
... these stars. Never
...tic and unanimous
...t into their hands.
...many of last year's

...w Top-Flite. Lighter
... head, which permits
...o give it strength for
...es it a new, delight-
...s racket ever made.
...ly. Come and find

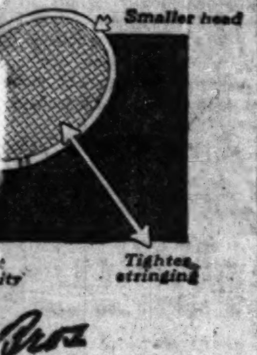

...Bros
...th State St.
... Two great models at $10.
...lding tennis
... soles that
... $3.50

...rowing for 80 Years—1927

...rd Oil Com-
...pproximately
...single fatality.

...plished by a
... Standard Oil

...ny (Indiana)
...ey would stop
...nd of each of
...ted by the
... the vehicle

...rd Oil Com-
...e Company's
... Oil Company
...p to them to

...na) does what
... Oil Company
... crossings. In

...was to be ex-

...e fundamental
...growth of the
...has given it an
... of the Middle

... a part of the
...hatever capac-
... the Company
...mpathy in per-
...,000 people in

...identified with
...assumes a per-
...he reputation
...ave earned for

...d Oil Company
...rights of others
... life and prop-
... characteristic
...y rules in 1926.

...liana) has in-
...d in character.
...organization is
...es—honesty—
...f others.

... and it is natu-
...nciples of the
...hat it should
... in promoting
...h it serves.

...mpany
...il Building
...Chicago, Ill.

CATTLE, LAMB PRICES MOVE UP; HOGS ARE LOWER

CHICAGO LIVE STOCK

HOGS.

Receipts, 46,000; shipments, 7,000.

Bulk of sales	$ 9.95@10.60
...y butchers	9.90@10.20
...s, 180@250 lbs.	10.25@10.80
... weights	10.00@10.60
...y and mixed packers	8.95@ 9.50
... and heavy packers	8.65@ 8.95
... bacon, 160@180 lbs.	10.70@10.90
...d, 140@155 lbs.	10.65@10.80
..., subject to dockage	8.50@ 9.65
..., poor to choice, 50@125 lbs	8.25@10.65

CATTLE.

Receipts, 17,000; shipments, 4,000.

... steers, 1,100@1,500 lbs.	$13.35@14.00
...d to choice, 1,050@1,650 lbs	11.75@13.25
...r to choice, 900@1,400 lbs.	8.75@13.25
...lings, 750@1,100 lbs.	10.50@12.85
...k of steers	9.75@12.50
Low grade killing steers	7.25@ 8.50
...t cows and heifers	6.50@10.85
Canners and cutters	4.25@ 5.40
...s, poor to choice	6.25@ 8.50
Fair to best calves	8.00@12.50
Stockers and feeders	6.75@ 9.75

SHEEP AND LAMBS [SHORN].

Receipts, 15,000; shipments, 3,000.

...ethers, poor to choice	$ 8.50@ 9.50
...es, fair to choice	5.00@ 8.25
Yearlings, fair to best	9.50@14.00
Fed western lambs	12.75@16.50
Native lambs	12.50@16.25
...tive lambs, culls	10.25@11.75

Woolskins, 75c to $1 above foregoing quotations.

COMPARATIVE PRICES.

HOGS—Bulk of sales yesterday	$ 9.95@10.60
One month ago	10.75@11.70
One year ago	12.00@13.25
CATTLE—Bulk of sales yesterday	$ 9.75@12.50
One month ago	9.50@13.00
One year ago	9.00@10.00
SHEEP—Western range lambs yesterday	$12.75@16.50
One month ago	13.85@15.60
One year ago	12.00@14.50

Cattle and lambs moved to higher levels on dwindling supplies yesterday, the latter establishing new high marks for the year on active closing rounds. An increase in receipts, however, ended a three day advance in hogs, precipitating quotations close to the recent low spot.

General average hog price moved down 10c at $10.20, with extreme top of 10c at $10.90. Range of prices reached the widest point in four weeks, rough packers and top light hogs selling $2.25 apart, with the top and average showing a 70c "spread." Arrivals at 46,000 were largest since ...s in March, with outside demand narrowest for Monday since last October. However, with all local interests purchasing freely on the break in mid-session the early supply of nearly 50,000 fresh and stale hogs was reduced to a short 8,000 at the close.

With cattle receipts running below normal and demand brisk for well finished offerings, prices finished at the high point in view of a supply of only 1,00 for today. Steers ruled strong to 25c higher. Highly finished heavy beeves were absent. Choice 1,510 lb averages topped the list at $13.90, with 1,296 lb Nebraska stock at $13.65, next highest. Long yearlings averaging 1,115 lbs advanced to $12.75, highest for the weight since middle of last month. Yearlings averaging 964 lbs sold at $12.15. Butcher stock held firm, heifers ruling strong to 25c higher. Over 250 heifers averaging 837@824 lbs brought $10.00@10.35. Calves slumped 25@50c.

Colorado Lambs, $17.50.

Colorado woolskin lambs featured the trade in a 25c rise, establishing a new high for aged lambs this year at $17.50, top for "collies" since 1925. The best from Colorado in 1926 stopped at $16.10. The highest on record at $22.10 in April, 1918, was paid for Colorados. Stock without fleece reached $16.50, also a new high. Fancy spring lambs were absent, best here selling at $17.25. Aged and yearling sheep were scarce and steady.

Combined receipts of all kinds of live stock during April totaled 1,002,862, being smaller than any month in seven years and second smallest for April since 1910, barring a railroad strike period in 1920. Cattle and sheep decreased most, the former totaling 200,289, smallest since July, 1921. Four months' hog receipts were smallest in thirteen years. Only two April sheep totals were below last month's run of 227,588 since 1892.

PRODUCE MARKETS

Bureau of agricultural economics' weekly report on stocks of produce in cold storage at 26 points of accumulation follows:

	April 30, 1927.	April 23, 1927.	May 1, 1926.
Butter, lbs.	2,205,000	1,836,000	12,262,000
Cheese, lbs.	26,777,000	26,355,000	29,491,000
Eggs, cases	3,440,000	2,789,000	3,317,000
Dr.p'try, lbs.	64,302,000	69,112,000	44,108,000

Butter prices little changed in leading markets. Cheese in moderate demand, with undertone slightly firmer here.

Fresh eggs sold at former prices. Receipts 68,881 cases. Live hens 1c higher and other poultry unchanged. Receipts 1 car and 845 coops.

Potatoes in active demand and prices higher. Receipts of old 81 cars, with 143 cars on team track, and of new 35 cars, with 80 cars on track.

WHOLESALE CREAMERY BUTTER PRICES

	Chicago Whole milk.	Chicago Centralized.	New York.	Boston.	Philadelphia.
93 score	....	....	46	....	47
92 score	42	....	45	45½	46
91 score	41½	....	44½	45½	45
90 score	41	41½	44	45	44
89 score	39	39½	42½	44½	42
88 score	37½	38	41½	44	39
87 score	36	....	41	43½	38
86 score	35	....	....	43	36

BUTTER PRICES TO CHICAGO RETAILERS

Score—	Tubs.	Prints.	Cartons.
Best [92-93]	.44 -45	45½-46½	46 -47
Good [89-91]	.43 -44	44½-45½	45 -46

WHOLESALE CHEESE PRICES.

	Chicago.	*Wisconsin.	New York.	Philadelphia.
Flats	....	....	22½-23	....
Twins	.22 -22½	....	....	....
S. dais.	.22½-22¾	22	24	24
D. dais.	.22 -22½	....	....	....
Y. Ams.	....	....	25 -25½	....
Lghns	.21½-22½	22	....	24

*Previous day.

Sales of butter for future delivery on the Chicago Mercantile exchange aggregated 39 cars and eggs 216 cars. Prices follow:

BUTTER.

	High.	Low.	Close.	Prev. close.
Fr. standards—				
May	40½	40¾	40¾	40½
June	41	41	41	41
Stor. standards—				
December	43¼	43¼	43¼	43¼

EGGS.

	High.	Low.	Close.	Prev. close.
Stor. packed firsts—				
May	25¾	25¼	25¼	25¼
June	24¾	24½	24¾	24½
Refrig. standards—				
November	29¼	29¼	29¼	29

FRESH EGGS.

Fresh 1st. .22½@22¾c | Dirties .20c
Ord. firsts ....20@21c | Checks .20c
Extras—City candled for retail trade, 7@8c over fresh firsts.

POULTRY.

Turkeys .30c | Old roosters .14c
Hens .25c | Ducks .25@30c
Broilers .33@40c | Geese .17@18c

GREEN FRUITS.

Apples, brls	$3.50@6.00
Oranges, box	4.00@6.00
Pineapples, crate	4.50@6.00
Strawberries, case, 24 pints	1.75@2.75

POTATOES.

Wisconsin, per 100 lbs.	2.80@3.20
Western	3.90@4.25
New, Texas, sacks per 100 lbs.	4.15@4.25

WHOLESALE DRESSED BEEF.

	Yearlings.	No. 1.	No. 2.	No. 3.
Ribs	26	24	22	11
Loins	33	38	35	15
Rounds	18	17	16½	12
Chucks	15	15	14	10½
Plates	10½	11½	11	7½

COTTONSEED OIL.

NEW YORK, May 2.—(AP)—COTTONSEED OIL—Market was quiet today but firmed up on covering of May. Active months closing 5 to 14 points net higher. Sales, 6,200 brls. Prime crude, 7.50c; prime summer yellow spot, 8.80c; May closed, 8.95c; July, 9.36c; Sept. and Oct., 9.68c; Dec., 9.62c.

COTTON ADVANCED

Weather and Liverpool cables were bearish on cotton and crop news and flood news bullish. There was more cotton land under water with 3,000,000 acres already flooded. A private estimate of the acreage shows a reduction of 12.5 per cent.

Liverpool closed 3 to 4 points lower, with spot sales 7,000 bales. Futures in Chicago closed 16 to 21 points higher and other markets 12 to 23 points higher. Spots were 25 points higher in New Orleans to 15.10c, and 15 points up in New York to 15.45c. Prices in leading markets follow:

CHICAGO MARKET.

	High.	Low.	Close.	Prev. close.	Last year.
May	15.06	14.90	15.06	14.88	18.09
July	15.36	15.20	15.35	15.19	17.67
October	15.70	15.50	15.70	15.49	16.83
December	15.86	15.68	15.85	15.66	16.75
January	15.87	15.71	15.87	15.69	16.75

NEW ORLEANS MARKET.

	High.	Low.	Close.	Prev. close.	Last year.
May	15.20	15.05	15.21	15.01	17.88
July	15.41	15.24	15.39	15.23	17.50
October	15.61	15.44	15.58	15.43	16.60
December	15.70	15.60	15.75	15.57	16.60
January	15.79	15.66	15.79	15.62	16.57

NEW YORK MARKET.

	High.	Low.	Close.	Prev. close.	Last year.
May	15.17	14.97	15.15	14.99	18.66
July	15.40	15.28	15.39	15.22	18.19
October	15.72	15.51	15.69	15.50	17.27
December	15.90	15.69	15.89	15.67	16.92
January	15.93	15.72	15.93	15.70	16.85
March	16.12	15.88	16.11	15.88	16.85

Exports were 56,757 bales, making 9,712,933 so far this season. Port receipts today, 17,727 bales; port stocks, 2,000,009 bales.

WORLD'S GRAIN MARKET NEWS

Heavy buying of May and July wheat and corn was mainly attributed to shorts, one operator taking many millions of bushels of wheat. This, it was said, weakened the technical position and placed the markets in a position where traders believed it would require increased support to keep values moving upward. At the same time there appeared to be more general support and a better atmosphere to the trade.

Sentiment in corn has become more friendly to the buying side and the market has a leader. The delivery of 4,364,000 bu cash corn on May contract included considerable No. 3 yellow. F. S. Lewis put out a large part of the corn and is said to have taken it back later. This had a strengthening influence on the market and those who have been fighting the advance were active in covering shorts.

A large local operator expressed himself as bullish on corn, believing that it has had its break and is selling too low. At the same time he believes that wheat is selling on about a good healthy basis and those close to him said at the close that they believed wheat and corn had parted company.

Messages from Winnipeg reported heavy snow through Alberta and Saskatchewan. Also that the Canadian pool had taken all the deliveries of wheat on May, 2,688,000 bu.

Do you use steel?

If you are using ordinary steel to make parts of, or all of, your product then you should know about alloy steels and what they can do for you. They are lighter, stronger, tougher, more ductile, and they can be made of just the right analysis to suit your purpose exactly. Find out about alloy steels! Interstate metallurgists will be glad to help you—without obligation.

INTERSTATE IRON & STEEL CO.
104 South Michigan Avenue
CHICAGO

Interstate Steels

Open Hearth Alloy Steel Ingots, Billets, Bars
Wire Rods, Wire, Nails, Rivets and Cut Tacks
Iron Bars and Railroad Tie Plates

NEW ISSUE

$2,000,000

United Public Service Company

Fifteen-Year Collateral Trust 6% Gold Bonds
(Series A)

To be dated April 1, 1927 — To be due April 1, 1942

Interest payable semi-annually April 1 and October 1. Coupon bonds in interchangeable denominations of $1,000 and $500, and in denomination of $100 at the option of the Company. Bonds registerable as to principal only. Redeemable at the option of the Company as a whole, or in part by lot, on any interest date, on 30 days' notice at 105 and accrued interest on or before April 1, 1932, this premium of 5% decreasing ½ of 1% of the principal on each October 1 thereafter. Principal and interest payable in Chicago at the office of Central Trust Company of Illinois, Trustee, or, at the option of the holders of the Bonds, in New York at the office of The Chase National Bank of the City of New York. Interest payable without deduction for Normal Federal Income Tax not to exceed 2% per annum.

The Company will agree to refund to holders of these Bonds, upon proper and timely application, Connecticut, Pennsylvania and California Personal Property Taxes not exceeding 4 mills per annum each, Maryland Securities Tax not exceeding 4½ mills per annum, District of Columbia, Michigan and Kentucky Personal Property Taxes not exceeding 5 mills per annum each, and Massachusetts Income Tax not exceeding 6% per annum on the interest.

Mr. Ernst Jacobson, President of United Public Service Company, summarizes as follows his letter descriptive of this issue, copies of which may be obtained from the undersigned:

Business: United Public Service Company, a New Jersey corporation, will own all of the outstanding capital stocks (except directors' qualifying shares) of United Public Utilities Company, Southern United Ice Company, and at least 99% of the outstanding capital stock of Southern United Gas Company. These subsidiaries will furnish public utility service (either directly or through operating companies at least 95% of whose outstanding capital stocks will be owned) to a group of 43 communities in the territory lying between Dayton, Ohio, and Winchester, Indiana; to a group of 42 communities in North and South Dakota and to Fort Smith and Van Buren, Arkansas; and will furnish ice service in 19 communities located principally in Tennessee, Mississippi and Louisiana. Electric light and power is supplied to 15,389 customers and gas to 10,021 consumers. The total combined population of the territory supplied with electric light and power and gas service alone is estimated to be in excess of 175,000.

The properties of the operating companies include electric power stations having a combined generating capacity of 13,695 H. P.; ice plants having daily ice-making capacity of 1,600 tons; gas plants of 165,000 cubic feet daily capacity, supplemented by natural gas; 85 wells producing natural gas; leases covering 9,000 acres of proven gas lands; 154 miles of gas transmission lines and 559 miles of electric transmission lines.

Security: These Bonds, in the opinion of counsel, will be the direct obligation of the Company and will be specifically secured by deposit and pledge with the Trustee under the Indenture of all of the capital stocks (except directors' qualifying shares and with the possible exception of a minority interest of less than 1% in the case of Southern United Gas Company) of the three above-named subsidiaries to be presently outstanding. Additional bonds of any series may be issued under restrictions as set forth in the indenture.

The properties of the operating companies have been recently appraised by independent engineers at a net depreciated value in excess of the principal amount of the Bonds of this issue presently to be issued, after deducting the amount of all funded debt of the Company's subsidiaries presently to be outstanding, without including any allowances in such valuations for working capital, going-concern or franchise values.

Earnings: Consolidated earnings of the operating properties for the calendar year 1926 (including $40,817.09 estimated net earnings of certain properties for portions of the year prior to acquisition and eliminating reported non-recurring net expenses of $133,673.46), as certified by Messrs. Haskins & Sells, Certified Public Accountants, were as follows:

Gross Earnings	$3,363,216.22
Operating Expenses, including Maintenance and Taxes (other than Federal income) but before depletion and depreciation	1,783,446.12
Net Earnings	$1,579,770.10
Maximum annual interest requirements on all securities of subsidiaries presently to be outstanding in the hands of the public	686,000.00
Balance	$ 893,770.10
Annual Bond Interest Requirement on this Issue	120,000.00

The balance of net earnings, as shown above, was over 7.44 times the annual interest requirement on this issue of Bonds.

Of such net earnings, approximately 70% was derived from public utility sources and 30% from the ice business.

Management: The management will be in the hands of men who have had long and successful experience in the public utility field.

We offer these Bonds if, when and as issued and accepted by us, and subject to approval of legal proceedings by counsel. Legal proceedings will be passed upon by Messrs. Pam and Hurd, Chicago. Audits by Messrs. Haskins & Sells, Certified Public Accountants. Engineering examinations and valuations by Ford, Bacon & Davis, Inc., Day & Zimmermann, Inc., Messrs. Spooner and Merrill, and Ralph E. Davis, Esq. It is expected that delivery will be made, in the form of temporary Bonds or Trust Company interim receipts, on or about May 13, 1927.

THESE BONDS ARE LISTED ON THE CHICAGO STOCK EXCHANGE

(These securities are offered on express condition that no statement herein constitutes any representation, guaranty or warranty by us.)

Price 97½ and interest, yielding over 6.25%

Thompson Ross & Co. — Hambleton & Co.

Subscriptions having been received in excess of the amount of this offering, this advertisement appears as a matter of record only.

New Issue

$3,000,000

Snider Packing Corporation

(NEW YORK CANNERS, INC.)

Five-Year 6% Convertible Gold Notes

Dated as of May 1, 1927 — Due May 1, 1932

Interest payable May 1 and November 1 without deduction for Normal Federal Income Tax not exceeding 2% per annum. Principal and interest payable at the office of the Trustee in New York. Redeemable on thirty days' notice as a whole or in part at any time on or after May 1, 1929, prior to May 1, 1930, at 103% of the principal amount and accrued interest with successive reductions in the redemption price of 1% on May 1, 1930, and May 1, 1931. The Corporation will agree to refund to holders upon proper application any State income tax not exceeding 6% per annum and any State personal property and security tax not exceeding 5 mills per annum. Denominations of $1,000 and $500. Registerable as to principal only.

NATIONAL BANK OF COMMERCE IN NEW YORK, TRUSTEE

Convertible into Common Stock of the Corporation, up to and including May 1, 1929, at $15 per share; thereafter up to and including May 1, 1931, at $17.50 per share, and thereafter up to and including March 1, 1932, at $20 per share. If called for redemption Notes are convertible prior to redemption date.

Capitalization
(Upon completion of present financing)

	Authorized	Outstanding
Five-Year 6% Convertible Gold Notes (this issue)	$3,000,000	$3,000,000
6% Cumulative Convertible Preferred Stock	60,000 shs.	60,000 shs.
Common Stock	*500,000 shs.	129,762 shs.

*Includes 345,490 shares reserved for conversion of the Notes and Preferred Stock and for option or sale to management and employees of the Corporation.

From his letter Mr. James Moore, President of the Corporation, summarizes as follows:

Business and Property: Snider Packing Corporation (the name by which New York Canners, Inc. will presently be known) including subsidiaries, is one of the largest packers of vegetables and vegetable products in the United States.

Provisions and Financial Position: The Five-Year 6% Convertible Gold Notes will be direct obligations and will represent the only funded debt of the Corporation. The Trust Agreement will provide (a) that while this issue is outstanding the Corporation will create no mortgage (other than purchase money mortgages) on any part of its property without retiring or ratably securing these Notes, and (b) that consolidated net current assets (as defined in the Trust Agreement) shall be maintained at not less than 150% of the principal amount of the Notes outstanding.

Consolidated net current assets are shown on the balance sheet of the Corporation and its subsidiaries as at January 31, 1927, after adjusting to include the proceeds of these Notes, as over $5,900,000, or almost double the principal amount of these Notes. Consolidated net tangible assets, before deducting the amount of these Notes, are shown on said balance sheet, as so adjusted, as $3,475 per $1,000 Note.

Purpose of Issue: The proceeds of this issue will be used to retire existing bank loans of the Corporation.

Earnings: Consolidated net profits for five years as shown in the table below have averaged $1,064,598 or 5.9 times the interest requirements on this issue. After deducting depreciation such profits average $691,533, or 3.8 times these interest requirements.

Consolidated earnings of the Corporation and subsidiaries (including The T. A. Snider Preserve Company) have been reported as follows:

	1922	1923	1924	1925	13 Months to January 31, 1927
Net Sales	$10,395,326	$11,183,832	$11,512,815	$10,194,018	$10,834,871
Gross Profits	2,668,604	2,990,792	3,546,941	3,473,180	1,856,731
*Net Profits	1,363,415	1,424,799	1,703,860	1,435,715	604,797†
Depreciation	268,771	289,635	486,153	387,752	433,013
Interest	136,976	180,758	196,599	200,152	200,535

* Before depreciation, interest and Federal Income taxes. † Deficit.

Management: The Board of Directors will include Thomas H. Blodgett, Chairman of Executive Committee; John M. Prophet, James Moore, William B. Warner, W. J. K. Vanston, Roland Lord O'Brian and Mercer P. Moseley.

These Notes are offered when, as and if issued and received by us, subject to the approval of our counsel, Messrs. Cotton & Franklin, New York. It is expected that delivery in the form of interim receipts or temporary Notes will be made on or about May 16, 1927.

Price 99 and accrued interest, yielding 6.23%

White, Weld & Co.

Offering is made on the condition that no statement herein constitutes any representation or guaranty by us; statements made, however, have been accepted by us as accurate.

May, 1927.

New Issue

$1,500,000

National Central Savings Bank of Hungary

(Established in 1872)

7½% Thirty-five Year Secured Sinking Fund Gold Bonds, Series A

Authorized Issue: $3,000,000
Dated: February 1, 1927 — Due: February 1, 1962
Denominations: $1,000, $500

Payable: Principal and interest in New York City at the office of F. J. Lisman & Co., Fiscal Agents, in U. S. gold coin of the present standard of weight and fineness without deduction for any taxes, present or future, levied or imposed by the Kingdom of Hungary or by any taxing authority therein or thereof.

The following has been summarized by us from information received from the National Central Savings Bank of Hungary:

History and Business

The National Central Savings Bank of Hungary, founded in 1872, is one of the oldest banks and one of the best known mortgage institutions of Hungary, with head offices in Budapest and twelve branch offices, including one in Vienna. The total net assets of the Bank, including latent reserves, amount at present to about $4,000,000 and its deposits exceed $10,000,000, having more than doubled during the last two years. Since 1888 the Bank has had a special mortgage department, engaged in the granting of long term loans, secured by first mortgages on agricultural land and on houses in Budapest. The Bank also extends long term credits to Hungarian municipalities by the issue of its communal bonds, secured by the direct obligation of the borrowers, and the pledge of municipal taxes.

The Bank has invariably followed a strictly conservative policy in the granting of mortgage loans, which in general do not exceed 35% of the actual market value of the property pledged as security. The Bank has never incurred any losses whatsoever on mortgage or communal loans made and has always punctually paid principal and interest on all of its outstanding mortgage and communal bonds. The Bank's bonds are legal investments in Hungary for municipalities, corporations and institutes controlled by the government, as well as for widows' and orphans' funds.

Security

These Bonds are the direct and unconditional obligation of the National Central Savings Bank of Hungary, and are issued against a corresponding amount of first mortgages held by the Bank which are payable in U. S. gold coin of the present standard of weight and fineness.

Dividend Record

The Bank has an unbroken dividend record for 54 years from its inception up to and including 1926, the annual average prior to 1914 being over 11½% and for the years 1904-1913 over 14%. Dividends paid since the stabilization of the Hungarian currency in 1924 amounted to 10% in 1925 and 11¼% in 1926.

Purpose of Issue

The purpose of this issue is to provide the Bank with funds against mortgage loans already made, but for which mortgage bonds have not yet been issued, and to effect additional mortgage loans.

Price 100 and accrued interest, to yield 7.50%

These Bonds are offered by us when, as and if issued, and subject to the approval of counsel. Delivery will be made in the form of Interim Certificates or Temporary Bonds, to be exchanged against Definitive Bonds.
Conversion of Hungarian to U. S. Currency at the following rates: One gold crown equal to 20.26 U. S. cents, one pengő equal to 17.49 U. S. cents.

F. J. Lisman & Co.
231 So. La Salle St., Chicago — 20 Exchange Pl., New York

First Federal Foreign Investment Trust
20 Exchange Place, New York

These statements are taken from sources which, while not guaranteed by us, are believed by us to be accurate, but, in no event, are to be construed as representations by us.

Multiply Your Dollars by Advertising in The Chicago Tribune

MAY CONTRACTS ARE OVERSOLD AND GRAINS SOAR

BY CHARLES MICHAELS.

A heavily oversold condition in May contracts of all grain was disclosed following deliveries of 7,551,000 bu., and with a lack of offerings and belated short coverings, prices advanced in a radical manner. May wheat at the top was up 3c, corn 4c and oats 1⅝c over the finish on Saturday, and while there was liberal profit taking the close was well toward the best figures.

Wheat closed 1@2⅝c higher, with May $1.37⅞ to $1.38; July, 1.32⅞ to 1.33, and September, $1.30½ to $1.30⅝. Corn gained 1⅜@ 3⅝c, with May leading, the latter finishing at 5⅛c under July, against 6c on Saturday. May at the last was 74½@74⅝c; July, 79⅜@79⅝c, and September, 83⅝@83⅞c. Oats were ⅝@1⅝c higher, with May 46⅞@47c; July, 47½@47⅝c, and September, 45⅞@46c. Rye was 1⅛@1⅝c higher, with May, $1.09 to $1.09⅛, and July, $1.06⅝.

Less Pressure on Wheat.

Deliveries of 1,043,000 bu wheat on May contract passed into strong hands, and had considerable influence on sentiment, as did the private crop reports, which suggested a crop of around 597,000,000 bu winter wheat, compared with 582,000,000 bu a month ago, and 627,000,000 bu harvested last year. There was a rush of short covering in all deliveries, as well as investment buying throuh commission houses in the July and September, and sellers of offers were forced to protect themselves on the way up.

General run of crop comments from the southwest were somewhat less favorable, and the trade as a whole had a more friendly feeling toward the buying side. It was reported that charters had been made to load 430,000 bu red winter for Buffalo, and there were cancellations of warehouse receipts for more than 200,000 bu during the day.

Statistics were generally bullish, the domestic visible supply decreasing 3,682,000 bu, and the total is 38,295,000 bu, against 27,728,000 bu last year. Export sales at the seaboard were finally estimated at 500,000 bu.

Cash Houses Buy Corn.

Cash interests were good buyers of May corn, and there was also heavy short covering, which kept values on the upgrade a good part of the day. Deliveries of 4,964,000 bu were readily absorbed, and there was a noticeable lack of pressure, with sellers of offers forced to protect themselves on the way up. Weather conditions were unfavorable for field work. Visible supply decreased 3,550,000 bu for the week, and the total is 36,621,000 bu, against 32,408,000 bu last year.

Commission houses and shorts bought oats, and an advance was easily attained. Private reports suggested a decrease of 2 to 2.4 per cent in the acreage, as compared with last year, due to unfavorable weather at seeding time.

Rye was firm with wheat and on buying by houses with seaboard connections. Visible supply decreased 2,536,000 bu for the week, and is 8,212,000 bu, against $13,754,000 bu last year. Export bids were reported as out of line.

RAISE WHEAT ESTIMATES

Around 3,123,000 acres of winter wheat, or 7.1 per cent of the area seeded last fall, was abandoned, according to the average of the four private crop estimates. Area left for harvest is 38,800,000 acres, compared with 36,913,000 acres last year. Reduction in Kansas was around 1,800,000 acres. Condition averaged 86.3, compared with 84.5 by the government a month ago, 84.0 a year ago, and a ten year average of 83.7. Crop is estimated at 597,000,000 bu, or about 15,000,000 bu above the average suggested a month ago. Rye condition of 87.2, compared with 86.4 a month ago, and 81.5 last year, with a ten year average of 88.1. Crop is estimated at 46,000,000 bu, against 40,000,000 bu harvested in 1926. Details on winter wheat follow, last three ciphers omitted in acreage and crop:

	Acreage abandoned pct.	Left for harvest.	Condition.	Crop.
Snow	6.5	39,100	84.2	589,000
Murray	7.6	38,600	87.4	602,600
Bryant	7.7	38,600	87.1	600,400
Cromwell	6.7	39,000	86.2	596,800
Average	7.1	38,800	86.3	597,200
Govt. April	.....	....	84.5	....
Last year	5.6	36,913	84.0	627,000
10 yr. aver.	12.3	....	83.7	573,000

An increase of around 2.5 per cent in corn acreage is anticipated, while the oats acreage may be reduced around 2.4 per cent, the latter as the result of wet weather delaying seeding, and the crop has gone into the ground later than usual. Reports as to spring wheat acreage are mixed, Murray looking for an increase of 1.6 per cent, while Snow looks for a small decrease.

GRAINS·IN·ALL MARKETS

	Open.	High.	Low.	Closing May 2, 1927.	Closing Apr. 30, 1927.	Closing May 3, 1926.
May Wheat.						
Chi	1.35⅝	1.38⅛	1.35⅝	1.38	1.35⅝	1.61½
St L.	1.36¼	1.39⅛	1.36¼	1.38⅞	1.36¼	1.58⅞
K C.	1.29⅝	1.31	1.29⅝	1.30⅝	1.29¼	1.50⅝
Mpls	1.33⅞	1.35¼	1.33⅞	1.35¼	1.33⅞	1.55
*Dul	1.50⅛	1.51⅝	1.50	1.50	1.50⅛	1.38⅝
Wpg	1.44¼	1.46⅝	1.44¼	1.46⅝	1.44¼	1.53¼
N Y.	1.39	1.41	1.39	1.40⅞	1.37⅞	......
†Lvp	1.56⅛	1.56¼	1.56	1.56	1.56⅞	1.71⅜
‡N Y.	1.49¼	1.50⅝	1.49¼	1.50⅝	1.48	......
July Wheat.						
Chi	1.30⅞	1.33¼	1.30⅞	1.33	1.30⅞	1.40⅝
St L.	1.29⅞	1.32⅞	1.29⅞	1.32½	1.30	1.38⅞
K C.	1.22⅞	1.24⅞	1.22⅞	1.24⅞	1.22⅞	1.31⅞
Mpls	1.36⅛	1.37	1.35⅞	1.36⅞	1.35⅞	1.49⅞
*Dul	1.43	1.45	1.42⅞	1.44⅞	1.42⅞	1.38⅞
Wpg	1.41½	1.43⅞	1.41½	1.43⅞	1.41⅞	1.51½
N Y.	1.34⅞	1.36⅞	1.34⅞	1.36⅞	1.34⅞	......
Lvp	1.53⅞	1.53⅞	1.53	1.53	1.53⅞	1.68⅞
September Wheat.						
Chi	1.29⅞	1.30⅞	1.29⅞	1.30½	1.29⅞	1.35⅞
K C.	1.22⅞	1.23⅞	1.22⅞	1.23⅞	1.21⅞	1.28⅞
Mpls	1.33½	1.34¼	1.33½	1.34	1.33⅞	......
*Dul	1.29⅞	1.29⅞	1.29⅞	1.29⅞	1.28½	1.29½
‡Wp	1.30½	1.31⅞	1.30½	1.31⅞	1.30	1.34½
‡Lv	1.48⅞	1.49	1.48⅞	1.48⅞	1.49¼	1.57⅞
May Corn.						
Chi	71½	75⅝	71⅝	74⅝	71⅝	71½
St. L.	......	......	......	79½	77	70¼
K C.	74⅛	76⅛	74⅛	76⅝	75	67⅞
July Corn.						
Chi	78⅛	80⅝	77⅛	79⅝	77⅞	76⅝
St L.	81	83⅛	81	83	80⅞	75
K C.	78¼	80½	78¼	80½	78⅞	71¼
September Corn.						
Chi	82⅞	84¼	84⅛	83⅝	81⅞	79⅝
St L.	84½	86½	84½	86½	84	78⅞
K C.	81⅞	83½	81⅞	83½	81⅞	74⅞
May Oats.						
Chi	46	47½	45⅞	46⅞	45½	40½
Mpls	44⅞	45⅞	44⅞	45⅞	44½	37¼
Wpg	58	59¼	58	59	57⅞	48½
July Oats.						
Chi	46⅞	47⅞	46½	47½	46¼	41⅞
Mpls	45	46¼	45	46¼	45	38⅞
Wpg	57½	58⅞	57½	58⅞	57⅞	48⅛
September Oats.						
Chi	45⅝	46	45½	45⅞	45¼	42½
Mpls	44⅞	44⅞	44⅞	44⅞	44⅛	......
‡Wp	51	51¼	51	51½	50	47
May Rye.						
Chi	1.07⅞	1.09⅛	1.07⅞	1.09⅛	1.08	85⅝
Mpls	1.00¼	1.02⅝	1.00¼	1.02⅝	1.00½	80
Wpg	1.06¼	1.07½	1.06¼	1.07⅝	1.06½	84¼
July Rye.						
Chi	1.04⅞	1.06⅝	1.04⅞	1.06⅝	1.05	88⅝
Mpls	1.00⅝	1.02	1.00⅝	1.02	1.00⅝	82⅝
Mpg	1.06⅛	1.07⅞	1.06⅛	1.07⅞	1.06⅛	87
September Rye.						
Chi	96⅞	97⅞	96⅞	97⅞	97	90⅛
May Barley.						
Mpls	77½	78⅛	77¼	78⅜	77⅞	60
Wpg	85⅞	86⅞	85⅞	86	85¼	61½
May Flaxseed.						
Mpls	2.18	2.19¼	2.18	2.19¼	2.17	2.31¼
Dul	2.22	2.23	2.22	2.22⅞	2.21¼	2.29½
Wpg	1.94½	1.95⅞	1.94½	1.95⅞	1.93⅛	1.94½

*Durum. †Exchange $4.85. ‡October. ‡Bonded.

CASH·GRAIN NEWS

Export sales of 500,000 bu wheat were reported in all positions at the seaboard. There was little business in other grains.

Chicago handlers sold 1,000 bu wheat, 37,000 bu corn, and 28,000 bu oats to the domestic trade, with charters for 250,000 bu wheat at 1⅝c to Buffalo.

Deliveries on May contracts here aggregated 1,043,000 bu wheat, 4,964,000 bu corn, 1,193,000 bu oats, and 1,800,000 bu rye.

Range of cash grain prices in leading markets follow:

WHEAT.

	Chicago.	Kansas City.	St. Louis.
No. 1 red.	....	1.30½	....
No. 2 red.	1.38@1.39¼	1.30	1.35½@1.36
No. 3 red	1.38⅞	....	....
No. 4 red.	....	....	1.34
No. 1 hd.	1.44	1.34@1.37	1.42
No. 2 hd.	1.42⅞@1.44	1.32½@38½	....
No. 3 hd.	1.40@1.41	1.39	....
No. 4 hd.	1.36	....	....

	Chicago.	Winnipeg.	Minneapolis.
No. 1 nor.	....	1.49	1.36⅛@38⅛
No. 2 nor.	....	1.44⅞	1.34⅛@36⅛
No. 3 nor.	....	1.38⅞	1.30⅛@33⅛
No.1 dk.N.	....	....	1.37⅛@49⅛

CORN.

	Chicago.	Omaha.	Peoria.
No. 3 mx.	72¼@72½	72	....
No. 4 mx.	70 @71⅛	....	....
No. 5 mx.	70½	....	....
No. 6 mx.	70	....	....
No. 3 yel.	72 @73⅞	75 @75½	71½
No. 4 yel.	70¼@71½	73 @74	70½@71
No. 5 yel.	70 @70½	70 @72½	69½
No. 6 yel.	68½@69½	....	....
No. 3 wh.	72¼@73½	72	....
No. 4 wh.	71¼@72	....	....
No. 5 wh.	70½@70⅞	....	....
S. grd.	52 @68⅝	....	65½@68½

	Chicago.	Kansas City.	St. Louis.
No. 2 yel.	....	....	80
No. 3 yel.	77	....	76 @77
No. 4 yel.	....	....	72 @73
No. 2 wh.	....	77 @79	78½

	Minneapolis.	Buffalo.	Toledo.
No. 2 yel.	80½@81½	....	....
No. 3 yel.	78½@79½	....	78½@79½
No. 2 mx.	74½@76½	....	....

OATS.

	Chicago.	Kansas City.	St. Louis.
No. 2 wh.	50	47½@50½	52
No. 3 wh.	46 @51½	48	47 @47½
No. 4 wh.	41 @47½	....	42 @46

	Milwaukee.	Omaha.	Minneapolis.
No. 2 wh.	50	....	48⅞@49⅞
No. 3 wh.	....	46½	46⅞@47⅞
No. 4 wh.	....	45	42⅞@45⅞

	Buffalo.	Toledo.	Peoria.
No. 2 wh.	....	....	48½
No. 3 wh.	....	50 @51	47

RYE, BARLEY AND FLAX.

	Rye.	Barley.	Flax.
Chicago	1.03⅞@1.04	70 @88	2.29¼
Milw.	1.02½@04½	80 @91	....
Minpls.	1.04⅝@08⅝	67 @81	2.19¼@29¼
Duluth	1.08⅝@09⅝	62 @80	2.22⅞@26⅞

CLOVER AND TIMOTHY.

	Cash.	October.
Clover—		
Chicago, per 100 lbs.	29.00@35.75	......
Toledo, per 60 lbs.	26.50	16.40
Timothy—		
Chicago, per 100 lbs.	4.50@ 5.25	......
Toledo, per 45 lbs.	2.60@ 2.70	......

BIDS AND OFFERS

Range of prices on bids and offers, good all day Tuesday, follows:

WHEAT.

	Bids High.	Bids Low.	Bids Close.	Offers High.	Offers Low.	Offers Close.
May	1.36⅞	1.36½	1.36⅞	1.40	1.39¼	1.40
July	1.32⅞	1.31⅞	1.32¼	1.34	1.33⅞	1.34
Sept.	1.30	1.29⅞	1.30	1.31⅞	1.31⅛	1.31¼
CORN.						
May	73⅛	73⅞	73⅞	76¼	75⅞	76⅛
July	79¼	79⅞	79¼	80⅞	80½	80⅞
Sept	83¼	83	83¼	84⅞	84½	84⅞
OATS.						
July	47⅞	47¼	47⅞	48	48	48
Sept.	45⅞	45⅞	45⅞	46⅞	46½	46½
RYE.						
May	1.08¼	1.07⅞	1.08	1.10⅞	1.10½	1.10⅞
July	1.05½	1.05½	1.05½	1.08	1.07½	1.08

GOOD ALL THE WEEK.

	Bids Wheat.	Bids Corn.	Bids Oats.	Offers Wheat.	Offers Corn.	Offers Oats.
May	1.33	72¼	45⅝	1.43	77½	50
July	1.29⅞	77½	46¼	1.35½	82	49
Sept.	1.29	81½	44½	1.33¼	55½	47½

RUBBER MARKET.

NEW YORK, May 2.—(AP)—RUBBER—Closed steady. May, 40.30c; July, 41.10c; September, 41.70c. Smoked ribbed spot, 40⅝c.

Life Insurance Stocks

have built up huge surpluses and have paid generous dividends for many years.

Being under State supervision of the most rigid kind, they present an unusually safe investment.

$10,000 of the capital stock of the Prudential, purchased twenty years ago, would have brought you over $500,000.

$10,000 of the capital stock of the Union Central Life Insurance Company, purchased twenty years ago, would be worth today over $250,000 and would be paying you $15,000 a year income.

The National Life and Accident Company has paid from 1920 to 1925 inclusive, $29,666 in cash and $30,000 of stock on an original $10,000 investment in 1920.

J. L. MARKS & CO.,
30 N. La Salle St., Chicago, Ill.
Without obligation please send me Circular "A" containing information on Life Insurance Stocks.

Name.............................
Street.............................
City.............................

Mitchell, Hutchins & Co.

ILLINOIS MERCHANTS BANK BUILDING

Chicago

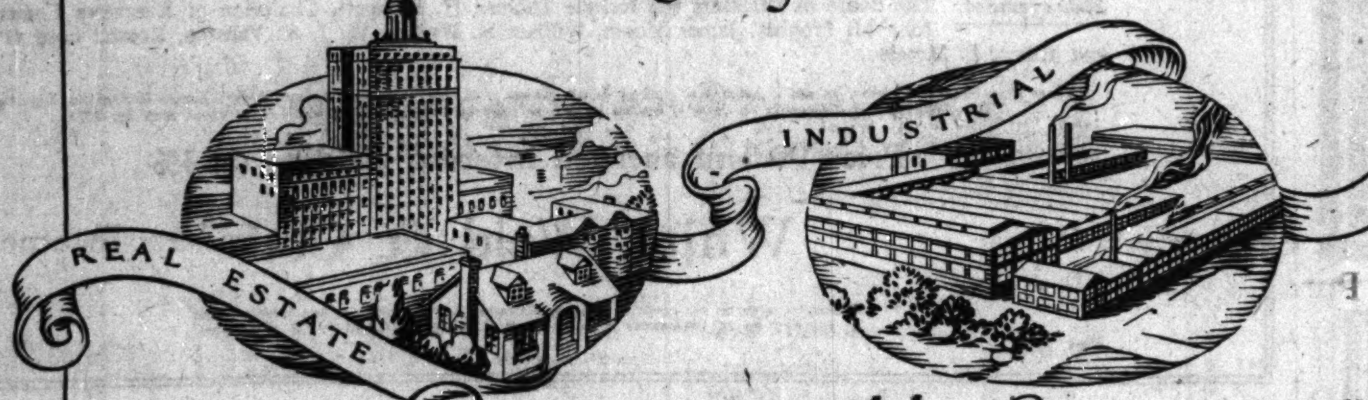

Securities suitable for the building of a Profitable and Substantial Estate

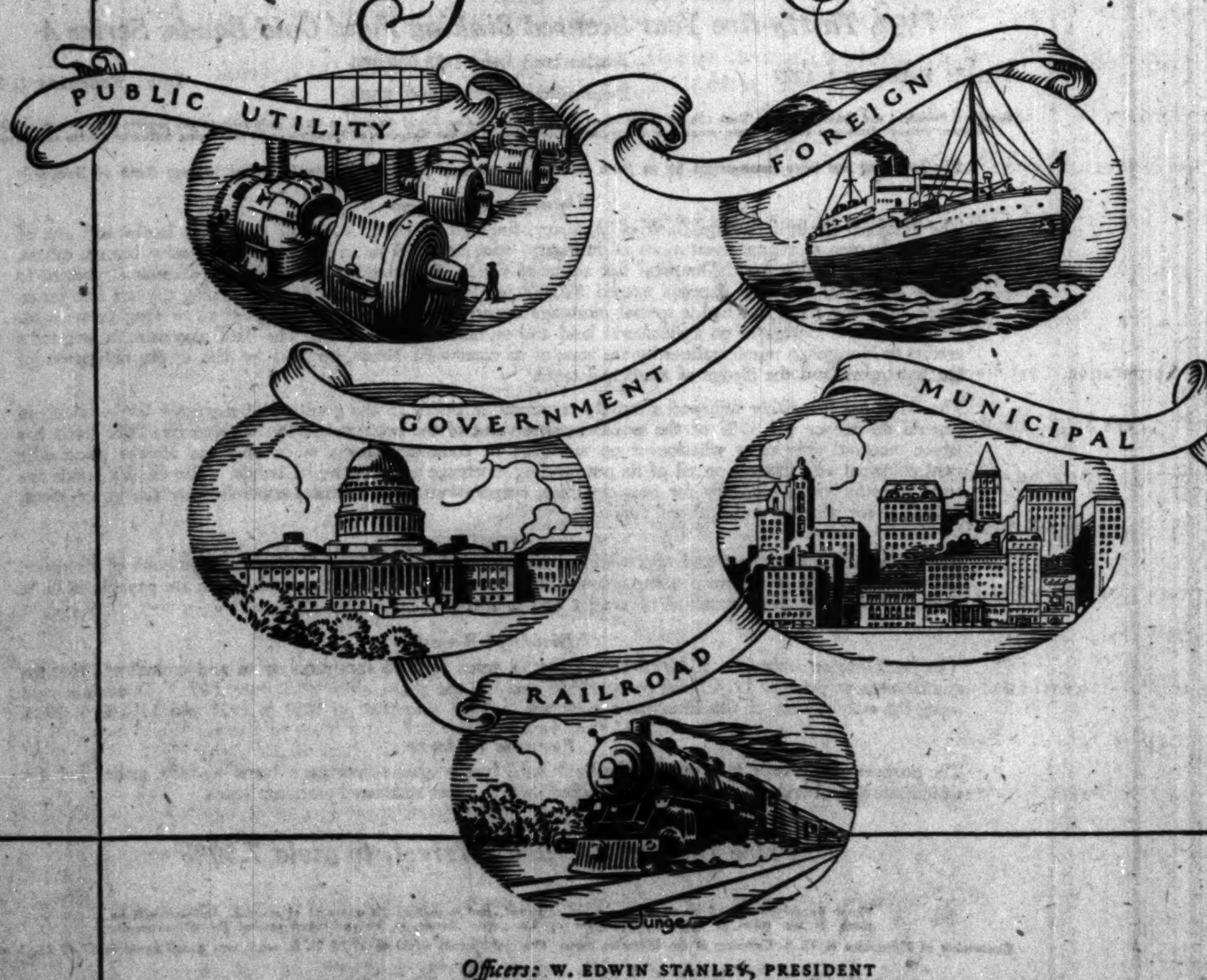

Officers: W. EDWIN STANLEY, PRESIDENT
JAMES C. HUTCHINS, VICE PRESIDENT — WILLIAM H. MITCHELL, SECRETARY
ROBERT A. GARDNER, TREASURER

CORRESPONDENTS OF KIDDER, PEABODY & CO. · BOSTON · NEW YORK

Wimsett SYSTEM

An *Economic Necessity*

Wimsett System rounds out the nation's financial structure by serving workers as commercial banks serve business men and as the government provides credit for farmers.

For the good of business in a community it is an economic necessity that honest dependable workers obtain financial relief, on a basis that is fair and equitable. "Wimsett System" provides this relief without exploitation.

A Wimsett System Company is not a commercial bank but a financial institution that serves those persons without banking affiliations and with character and earning ability as the basis for credit. The interest rate is low because the capital is always turning, always earning and because the loss on character loans is negligible. In the United States the loss ratio averages less than 1/10 of 1%.

With practically every city of ten thousand people, or more, in economic need of a Wimsett System Company, we have many requests from leading business men for our help in organizing local units.

There are now more than 120 successful Wimsett System Companies in the United States. They have as their directors, officers, and stockholders, leading men of each community who have found Wimsett System an economic necessity and a good investment.

Are you interested in the financial stability of the workers of your community? In the promotion of thrift? In the liquidation of frozen credits? Then write us for complete information on all phases of the Wimsett System—an economic necessity.

NATIONAL **WIMSETT** COMPANY

Six North Michigan Avenue & Sixty-Third and Cottage Grove, Chicago, Illinois

Among successfully operating Wimsett System Companies are the following:

CHICAGO, ILL. — *Woodlawn Wimsett System Co. 1004 E. 63rd Street*
PEORIA, ILL. — *Peoria Finance & Thrift Co.*
MOLINE, ILL. — *Moline Wimsett System Co.*
DE KALB, ILL. — *Lincoln Highway Finance & Thrift Co.*
DECATUR, ILL. — *Character Loan Co.*
HARVEY, ILL. — *Harvey Finance & Thrift Co.*
ROCKFORD, ILL. — *Rockford Finance & Thrift Co.*
SPRINGFIELD, ILL. — *Springfield Finance & Thrift Co.*
DANVILLE, ILL. — *Danville Finance & Thrift Co.*
MILWAUKEE, WIS. — *Peoples Finance & Thrift Co.*
RACINE, WIS. — *Racine Finance & Thrift Co.*
WAUKESHA, WIS. — *Waukesha Finance & Thrift Co.*
HAMMOND, IND. — *Peoples Finance & Thrift Co.*
DAVENPORT, IOWA — *Davenport Finance & Thrift Co.*
CEDAR RAPIDS, IOWA — *Cedar Rapids Finance & Thrift Co.*
BURLINGTON, IOWA — *Burlington Security Co.*

AMONG the many institutions which have placed investment funds in securities sold by Henry L. Doherty & Company are savings and commercial banks and trust companies; fire, life, casualty and accident insurance companies; and colleges and universities.

A partial list of these institutions will be sent upon request.

HENRY L. DOHERTY & CO.
60 Wall Street, New York
Branch Offices in principal cities

HENRY L. DOHERTY & CO.
208 South La Salle Street, Chicago, Ill.
Please send me copy of your booklet "Serving a Nation."

Name.............................
Address.............................

BOND SALESMAN

Fifty per cent of the gross profits will be paid to an experienced bond salesman who qualifies for the position recently left vacant in our sales organization.

Included in the list of house accounts to be assigned to this man are those of several banks and dealers.

The advertiser is a well established house with offices in New York and Chicago and has a well diversified and selected list of general market offerings, including those of its own origination.

Letters of inquiry will receive prompt attention and all negotiations will be accorded the strictest confidence. Our own men are aware of the publication of this advertisement.

ADDRESS SP-537 TRIBUNE

NOTICE

CHICAGO, MILWAUKEE, ST. PAUL AND PACIFIC RAILROAD COMPANY hereby gives notice that on April 12, 1927, it filed with the Interstate Commerce Commission at Washington, D. C., its application under paragraph (18) of section 1, and other applicable provisions of the interstate commerce act, for authority as follows:

(a) To acquire and operate lines of railroad formerly owned and operated by Chicago, Milwaukee and St. Paul Railway Company comprising a total mileage of 10,121.24 miles more or less in Illinois, Wisconsin, South Dakota, Montana, Idaho, Washington, Iowa, Michigan, North Dakota, Minnesota, and Missouri;

(b) To acquire an undivided one-half interest formerly owned by Chicago, Milwaukee and St. Paul Railway Company in certain lines of railroad in Illinois, Minnesota, Wisconsin, Iowa, North Dakota, Michigan, and Washington, comprising a total mileage of 169.6 miles more or less and to operate over said lines of railroad;

(c) To acquire the leasehold interest formerly owned by Chicago, Milwaukee and St. Paul Railway Company in certain lines of railroad in Illinois and Indiana with a total mileage of 861.31 miles more or less and to operate over said lines of railroad;

(d) To acquire and operate under trackage rights, heretofore acquired by Chicago, Milwaukee and St. Paul Railway Company, over 608.41 miles more or less in Illinois, Iowa, Nebraska, Missouri, Michigan, Wisconsin, Minnesota, Washington, and Idaho; and

(e) To acquire the capital stock of Chicago, Terre Haute and Southeastern Railway Company, Chicago, Milwaukee and Gary Railway Company, Davenport, Rock Island and Northwestern Railway Company, White Sulphur Springs and Yellowstone Park Railway Company, Indiana Harbor Belt Railroad Company, Minnesota Transfer Railway Company, Minneapolis Eastern Railway Company, Chicago Union Station Company, St. Paul Union Depot Company, Kansas City Terminal Railway Company, and Des Moines Union Railway Company, formerly owned by Chicago, Milwaukee and St. Paul Railway Company, and to operate over the lines owned by said companies, or operated by them under trackage rights, having a total mileage of 976.61 miles more or less.

CHICAGO, MILWAUKEE, ST. PAUL AND PACIFIC RAILROAD COMPANY,
by JOHN J. McCLOY, President.

April 16, 1927.

NOTICE TO HOLDERS of REFUNDING MORTGAGE GOLD BONDS 6% Series Due 1941 of THE COLUMBUS RAILWAY, POWER AND LIGHT COMPANY.

In accordance with Article IV. of that certain Indenture dated as of December 1, [illegible] between The Columbus Railway, Power and Light Company and Harris Trust and Savings Bank as Trustee securing the Refunding Mortgage Gold Bonds 6% Series due 1941, of said The Columbus Railway, Power and Light Company, notice is hereby given as follows:

That, as provided in said Article IV., the The Columbus Railway, Power and Light Company will pay to the Trustee for account of the Sinking Fund on or before June 1, 1927, the sum of $147,[illegible] which will be available for the purchase of Refunding Mortgage Gold Bonds 6% Series due 1941, that request is hereby made for sealed written proposals to sell to the Trustee for delivery on June 1, 1927, said Refunding Mortgage Gold Bonds 6% Series due 1941, in amount sufficient to exhaust said Sinking Fund payment. Such written proposals must be delivered to the Trustee not later than May 10, 1927, and shall be deemed to be offers to sell all or any part of the bonds so offered, whether expressed or not.

All tenders of bonds must be [illegible] at the office of Harris Trust and Savings Bank, Trustee, 115 West Monroe Street, Chicago, Illinois, in sealed envelopes marked "Proposal to sell The Columbus Railway, Power and Light Company Bonds to the Sinking Fund, Attention Trust Department." [illegible]

THE COLUMBUS RAILWAY, POWER AND LIGHT COMPANY [illegible]

NORTH[illegible] No[illegible] bui[illegible] the[illegible] *tion on co*[illegible] *loans* which o[illegible] experience i[illegible] choicest resi[illegible] makes possib[illegible] ready funds [illegible] owners, bu[illegible] brokers [illegible]

QUINLAN AN[illegible]
Est. 1884
H. H. PANFORD[illegible]
40 N. Dearborn[illegible]
Fountain Squ[illegible]

Bu[illegible]
Sure Financial In[illegible]
EQUITABL[illegible]
Safety of Pr[illegible]
Certainty of [illegible]
First Cons[illegible]

Ask for Circular o[illegible]
Current [illegible]
Equi[illegible]
BOND & MO[illegible]

6½
FIR[illegible]
MORT[illegible]
BON[illegible]
For the saf[illegible] of your fun[illegible] for our late[illegible] circ[illegible]
AMERICAN[illegible]
MORTG[illegible]
Established 1904
127 N. D[illegible]
Capital and Surplu[illegible]

First Mortgage B[illegible] *property leased* [illegible] *purposes to th*[illegible] *Government.*
FOR the pr[illegible] bondholde[illegible] paid by the [illegible] Government [illegible] Trustee or B[illegible] minister the [illegible] buildings in ac[illegible] the terms of t[illegible]
Send for illus[illegible] *circular descr*[illegible] *current offering* [illegible]
Jacob Ku[illegible]
INVESTME[illegible]
39 South La Sa[illegible]
Telephone D[illegible]

For May[illegible]
First Mort[illegible] Estate Bo[illegible] we offer c[illegible] high rating[illegible] standpoint [illegible] have a sa[illegible] market, [illegible] from 6.06%[illegible]
May we se[illegible] booklet, T[illegible] Makes H.[illegible] Bonds Saf[illegible] latest list of[illegible]
H.O.STO[illegible]
INVESTMENT BOND[illegible]

When B[illegible] o[illegible] Real [illegible]
—it is th[illegible] wisdom to[illegible] a reliab[illegible] enced o[illegible] We are i[illegible] ket to le[illegible] at lowest[illegible] rates.
E.G.P[illegible] & [illegible]
5 North L[illegible]
Telephone [illegible]

Advertise in The Tribune

EM
sity

y every city of
eople, or more,
d of a Wimsett
y, we have many
leading business
lp in organizing

ow more than
Wimsett System
he United States.
their directors,
ckholders, lead-
ch community
Wimsett System
necessity and a
t.

ested in the finan-
the workers of
ty? In the pro-
? In the liquida-
credits? Then
r complete infor-
all phases of the
ystem—an eco-
ssity.

COMPANY

Illinois

ies are the following:
AUKESHA, WIS.
Waukesha Finance & Thrift Co.
AMMOND, IND.
Peoples Finance & Thrift Co.
AVENPORT, IOWA
Davenport Finance & Thrift Co.
EDAR RAPIDS, IOWA
Cedar Rapids Finance & Thrift Co.
URLINGTON, IOWA
Burlington Security Co.

NOTICE
CHICAGO, MILWAUKEE, ST. PAUL AND PACIFIC RAILROAD COMPANY hereby gives notice that on April 12, 1927, it filed with the Interstate Commerce Commission at Washington, D. C., ...

NORTH SIDE and North Shore builders like the *quick action on construction loans* which our 43 years' experience in Chicago's choicest residential area makes possible. We have ready funds and invite owners, builders and brokers to call.

QUINLAN AND TYSON
Est. 1884 Inc. 1911
H. H. BANFORD, Vice-President
40 N. Dearborn St., Chicago
Fountain Square, Evanston

Build
Sure Financial Independence with EQUITABLE BONDS
Safety of Principle and Certainty of Income our First Consideration.
Ask for Circular on Very Attractive Current Offering
Equitable BOND & MORTGAGE CO.

6½% FIRST MORTGAGE BONDS
For the safe investment of your funds send now for our latest descriptive circular.
C. T.
AMERICAN BOND & MORTGAGE Co.
Established 1904 Incorporated
127 N. Dearborn St.
Offices in over 20 principal cities
Capital and Surplus Over $9,000,000

First Mortgage Bonds secured by property leased for Post Office purposes to the United States Government.

FOR the protection of the bondholders, Rentals are paid by the United States Government directly to the Trustee or Bankers who administer the income of the buildings in accordance with the terms of the trust deeds.

Send for illustrated circular describing current offering paying 6½%

Jacob Kulp & Co.
Inc.
INVESTMENT BONDS
33 South La Salle St., Chicago
Telephone Dearborn 8444

For May Funds
First Mortgage Real Estate Bonds which we offer command a high rating from the standpoint of safety, have a satisfactory market, and yield from 6.06% to 6.55%.
May we send you our booklet, T53, "What Makes H. O. Stone Bonds Safe," and our latest list of offerings?
H. O. STONE & CO.
INVESTMENT BONDS AND MORTGAGES

When Borrowing on Real Estate
—it is the part of wisdom to deal with a reliable, experienced organization. We are in the market to lend money at lowest current rates.
E. G. Pauling & Co.
5 North La Salle St.
Telephone Main 0250

NEW YORK BOND TRANSACTIONS

Monday, May 2, 1927.
Total sales, par value...$ 12,654,000 Year ago ...$ 11,986,000
Total sales, 1927 .... 1,285,685,000 Previous year 1,139,371,000

UNITED STATES GOVERNMENT WAR LOANS.

Sales in thous.	Issue—	High.	Low.	Last.	Net chge.	Closing Bid.	Closing Asked.	Yield.	May 3, 1926.
327	Liberty 3½s 1932-47	100.31	100.30	100.31	......	100.31	101.00	3.37	100.25
......	Liberty 1st cv 4s 1932-47	.....	.....	.....	.....	102.00	.....	....	100.12
......	Liberty 2d 4s 1927-42	.....	.....	.....	.....	100.1	100.4	3.90	100.10
......	Liberty 1st 2d cv 4¼s 1932-47	.....	.....	.....	.....	102.17	.....	....	.....
17	Liberty 1st cv 4¼s 1932-47	103.7	103.3	103.7	+ .4	103.4	103.7	3.55	102.24
1	Liberty 1st cv 4¼s reg	102.31	102.31	102.31	— .5	.....	.....	....	.....
319	Liberty 2d cv 4¼s 1927-42	100.13	100.11	100.12	+ .1	100.12	100.14	3.46	100.27
53	Liberty 2d cv 4¼s reg	100.10	100.9	100.9	+ .1	.....	.....	....	100.23
88	Liberty 3d 4¼s 1928	100.26	100.23	100.23	— .3	100.23	100.25	3.66	101.10
5	Liberty 3d 4¼s reg	100.21	100.20	100.20	— .1	.....	.....	....	101.7
402¾	Liberty 4th 4¼s, 1933-38	103.25	103.24	103.25	+ .1	103.26	103.27	3.51	103.7
2	Liberty 4th 4¼s reg	103.23	103.12	103.23	+ .1	.....	.....	....	103.4
124	U S Treasury 4¼s 1947-52	113.20	113.14	113.20	+ .6	113.20	113.23	3.32	108.14
76	U S Treasury 4s 1944-54	108.14	108.3	108.14	+ .8	108.11	108.15	3.36	104.14
1	U S Treasury 3¾s 1946-56	105.15	105.15	105.15	— .5	105.19	105.20	3.35	101.9

Note—Fractions on United States government bonds, including net changes, are quoted in thirty-seconds of 1 per cent.

GENERAL BOND MARKET.
FOREIGN.

No. thou.		High.	Low.	Close.
3	Alpine M Stl 7s '55	93½	93¼	93¼
5	Antioquia 7s A '45	95½	95	95½
5	do 7s B 1945	95¾	95	95¾
6	Arg'ine Gov 6s A '57	99¾	99¼	99¼
10	do 6s B 1958	99½	98¾	99¼
41	do S F 6s '59 June	99	98⅝	99
9	do S F 6s '59 Oct.	99¼	98¾	99¼
8	do S F 6s '59 Oct.	99¼	98¾	99¼
3	do S F 6s '60 Oct.	98½	98⅜	98½
21	do S F 6s '61	98⅝	98⅜	98⅜
18	Australia 5s '55	98	97⅞	98
2	Aust'n Gov 7s '43	102⅝	102½	102⅝
20	Bavaria 6½s '45	100	99⅞	100
10	Belgian 8s '41	108½	108¼	108¼
16	do 7½s 1945	112⅛	111⅞	111⅞
25	do 7s 1955	104⅝	104⅜	104½
12	do 7s 1956 ct	103	102⅝	102⅝
7	do 6½s 1949	100½	100⅛	100⅜
32	do 6s 1955	96⅝	96⅜	96⅜
10	Berlin 6½s 1950	99¼	99	99¼
5	Berlin El 6½s rcts '50	97	97	97
10	Bogota 8s '45	103½	103	103
4	Bolivia Rep 8s '47	104⅝	104¼	104¼
32	do 7s 1957	95⅝	95	95½
28	Bordeaux Cy 6s '34	96⅝	96½	96½
9	Brazil 8s 1941	106⅞	106¼	106¼
2	do 7½s 1952	103¼	103¼	103¼
105	do 6½s 1957	92¼	92	92¼
7	do Cent Ry 7s '52	96	95½	95½
15	Bue Aires 6½s B '55	101	100½	101
5	Bulgaria 7s 1967	91⅜	91⅜	91⅜
2	Caldas 7½s 1946	97⅞	97⅞	97⅞
12	Canada 5½s '29	102⅛	102	102
14	do 5s 1931	101½	101½	101½
3	do 5s 1952	105¼	105	105¼
6	do 4½s 1936	99⅝	99⅝	99⅝
1	Chile 8s 1941	107⅝	107⅝	107⅝
8	do 8s 1946	108½	108	108½
13	do 7s 1942	100	99⅞	100
43	do S F 6s 1960	91¼	91	91¼
10	do S F 6s 1961	91¼	91	91¼
3	Christiania 6s '54	102¼	102¼	102¼
4	Cologne 6½s '50	99	98⅞	98⅞
4	CHSlWkUpWrt 7s '56	99⅝	99⅝	99⅝
12	Cordoba 7s '42	99	98⅝	99
1	Cuba 5½s 1953	101⅞	101⅞	101⅞
37	do 4½s 1949	94¼	94¼	94¼
1	Cund'rca 7s ser A '46	99¼	99¼	99¼
6	Czechosl Rep 8s '51	108½	108½	108½
14	do 7½s 1945	105⅝	105½	105⅝
17	Dan Mun 8s A '46	111⅛	110⅞	110⅞
4	do 8s B 1946	111	111	11
8	Denmark 6s '42	104⅝	104⅝	104⅝
13	Domin Rep 5½s '42	99	98¾	98¾
5	do 5½s ct	98¾	98¾	98¾
41	Duke Pr Pw 6s '66	105¼	105¼	105¼
1	Dutch E Ind 6s '47	102⅝	102⅝	102⅝
7	do 6s 1962	102⅝	102½	102⅝
1	do 5½s 1953 Nov	101⅝	101⅝	101⅝
4	El Pw Germ 6½s '50	98⅝	98⅝	98⅝
23	Est R R 7s '54	99⅝	99½	99⅝
37	Fiat SF deb7s'46war	104⅝	104	104
47	do 7s ex war	95½	95	95¼
11	Finland 6s 1945	93⅜	93	93
26	do ext 6½s '56	98½	98⅜	98⅜
8	do 7s 1950	100¼	100	100
8	Fram'an I D 7½s '42	103⅝	103½	103½
8	Fren Nat MSS 7s '49	98⅝	98¼	98⅝
60	French Rep 8s '45	109⅞	109⅝	109⅝
37	do 7½s 1941	112⅝	112⅜	112⅝
36	do 7s 1949	103⅝	103½	103½
15	Ger C Agr Bk 7s'50	102⅝	102½	102⅝
38	Ger Ext Ln 7s '49	107¼	107	107⅛
2	Ger Gen El 7s '45	104⅝	104⅝	104⅝
7	do 6½s 1940 war	137⅝	137⅛	137⅝
9	do 6½s ex war	101	100½	100⅞
1	G Hope I&St 7s '45	102⅝	102⅝	102⅝

DOMESTIC.

No. thou.		High.	Low.	Close.
9	Cesp Sug 1st7½s'39	100¼	100	100
4	Ches & O con 5s '39	106⅝	106⅝	106⅝
4	do ref 5s 1929	100⅝	100⅝	100⅝
16	do gen 4½s 1992	98½	98½	98½
6	do cv 4½s 1930	100¼	100	100
85	C & Alton 3½s '50	65½	65	65¼
34	do 3½s ct	64	64	64
2	CB&Q 1st&rfg 5s '71	106⅝	106⅝	106⅝
30	do 4½s 1977	97⅞	97⅝	97⅞
175	C&EI gen 5s '51	86	84½	86
459	C Gt West 4s '59	74½	74	74½
11	C I&L 1st rfg 6s '47	116¼	116	116¼
5	CM&StP 1stSec6s'34	103⅝	103⅝	103⅝
44	do cv 5s 2014 ct	62⅝	62⅝	62⅝
1	do gen 4½s 1989	96¼	96¼	96¼
27	do cv 4½s '32 ct	63½	63¼	63½
13	do rfg 4½s 2014	64½	64½	64½
6	do reg 4½s ct	64¼	64	64¼
1	do 4s 1925	63½	63½	63½
18	do 4½s 1925 ct	63⅝	63⅝	63⅝
1	do 4sCM&PSdiv'49 ct	62⅝	62⅝	62⅝
3	C & N W 7s '30	100½	100½	100½
14	do 6½s '36	112⅞	112⅞	112⅞
3	do s f 5s '29	100⅝	100⅝	100⅝
1	do gen 5s '87	113½	113½	113½
6	do gen 4s '87	94	94	94
2	do gen 3½s '87	81⅝	81⅝	81⅝
24	Chi Rys Co 5s '27	83½	82½	82⅞
2	C R I & P gen 4s '88	90	90	90
15	do rfg 4s '34	94¼	94	94¼
1	C T H & S E 5s '60	98⅞	98⅞	98⅞
5	do inc 5s '60	95	95	95
16	C & W Ind 5½s '62	105	104⅞	105
3	do 4s '52	88¼	88¼	88¼
2	Cin Gas 5½s '61	104⅛	104⅛	104⅛
1	do 5s '56	102	102	102
12	Cities S P&L 6s '44	101⅝	101¼	101⅝
1	CCC&StLr&i 5s D'63	104¼	104¼	104¼
1	Col F & I gen 5s '43	100	100	100
20	Colo Indust 5s '34	95⅝	95⅝	95⅝
2	Col & Suo rf 4½s'35	97¼	97¼	97¼
3	Coml C 1st 4s 2397	80½	80½	80½
6	Comwlth Pw 6s '47	104¾	104½	104½
14	Cons Cigars cv 6s'36	99¼	99¼	99¼
6	C Coal of Md 5s'50	81	80½	80½

TO be able to distinguish a good bond from a poor one may be worth many thousands of dollars to you—
Yet, it is mostly a matter of knowledge that is *yours for the asking.*
Competent authorities on the subject—a house with nearly a half century of experience—have published this valuable information in book form.
"How to Judge Bond Worth" is its title and it treats its subject from every angle.
This extremely valuable book is *FREE* to those who request a copy. The coupon is for your convenience.

HUSZAGH, MUSSON & Co.
First Mortgage Real Estate Bonds
Dependable Since 1884
160 No. La Salle Street
Dearborn 1723
CHICAGO

Advertise in the World's Greatest Newspaper

The Wedge-Lock principle in Berloy Steel Shelving permits unlimited adjustability to changing storage needs...
THE BERGER MANUFACTURING COMPANY
BERLOY STEEL SHELVING

1st

Investments

Corporation Bonds
Industrial—Public Utility—Railroad—Real Estate

NAME OF ISSUE—	Investment Return at Present Market Price
Spruce Falls Power and Paper Co., Ltd., First Mortgage 5½% Bonds. Due April 1, 1933, to April 1, 1939.	5.50%
Fairbanks, Morse & Company, 5% Debentures. Due February 1, 1942.	5.25%
Montgomery Ward Properties Corporation, First Mtge. 5% Bonds. Due May 1, 1946.	5.15%
Shell Union Oil Company, 5% Debentures. Due May 1, 1947.	5.05%
Humble Oil & Refining Company, 5% Debentures. Due April 1, 1937.	5.00%
Commonwealth Edison Co. First Mortgage Collateral 4½% Bonds. Due April 1, 1956.	4.75%
Chicago By-Products Coke Company, First Mortgage 5% Bonds. Due January 1, 1976.	4.95%
Public Service Co. of Northern Ill., First Lien & Rfdg. Mtge. 5% Bonds. Due May 1, 1966.	4.95%
Western United Gas and Electric Company, First Mortgage 5½% Bonds. Due December 1, 1955.	5.35%
Penn., Ohio & Detroit R. R. Co., First & Rfdg. Mortgage 4½% Bonds. Due April 1, 1977.	4.60%
Chgo., Burlington & Quincy R. R. Co., First & Rfdg. Mtge. 4½% Bonds. Due February 1, 1977.	4.60%
Missouri Pacific R. R. Co., First & Refunding Mortgage 5% Bonds. Due March 1, 1977.	4.95%
Paramount Broadway Corporation, First Mortgage 5½% Bonds. Due January 1, 1951.	5.45%
Weiss Building, First Mortgage 5½% Bonds. Due August 1, 1938.	5.50%
1320 No. State St. Building Corporation, First Mtge. 5½% Bonds. Due January 1, 1938.	5.50%
Parthenon Building First Mortgage 6% Bonds. Due February 1, 1937.	6.00%

Foreign Government Bonds

City of Brisbane, Australia, External Loan 5% Bonds. Due March 1, 1957.	5.25%
Commonwealth of Australia, External Loan 5% Bonds. Due July 15, 1955.	5.15%
Kingdom of Norway, External Loan 6% Bonds. Due August 1, 1944.	5.70%
Government of the Argentine Nation External Loan 6% Bonds. Due May 1, 1961.	6.05%

Exempt From All Federal Income Taxes

NAME OF ISSUE—	Investment Return at Present Market Price
Chicago, Illinois, 4% Bonds. Due January 1, 1939, to January 1, 1946.	3.85%
Cook County, Illinois, Court House 4% Bonds. Due June 1, 1935, to June 1, 1942.	3.85%
Sanitary District of Chicago, 4% Bonds. Due October 1, 1937.	3.90%
Wilmette, Illinois, School District 4½% Bonds. Due July 1, 1935, to July 1, 1945.	4.00%
Springfield, Illinois, Sanitary District 4½% Bonds. Due June 1, 1938, to June 1, 1944.	4.00%
South Bend, Indiana, School District 4¼% Bonds. Due April 15, 1937, to April 15, 1946.	3.85%
New York City, New York, 4¼% Bonds. Due January 1, 1977.	3.94%
Kansas City, Missouri, School District 4% Bonds. Due January 1, 1947.	3.93%
Cuyahoga County, Ohio, 5% Bonds. Due October 1, 1931, to October 1, 1936.	4.05%
Findlay, Ohio, Sewer 4¾% Bonds. Due March 1, 1934, to March 1, 1937.	4.15%
Shaker Heights, Ohio, School District 5¼% Bonds. Due October 1, 1932, and October 1, 1933.	4.25%
Fort Worth, Texas, School District 4½% Bonds. Due January 1, 1947, to January 1, 1962.	4.15%
Pasadena, California, School District 4¾% Bonds. Due January and July 1, 1943.	4.15%
Los Angeles, California, 4½% Bonds. Due August 1, 1942.	4.10%
Phoenix, Arizona, School District 5% Bonds. Due March 1, 1947.	4.25%
East Baton Rouge Parish, La., School District 4¾% Bonds. Due April 1, 1942.	4.35%
First-Trust Joint Stock Land Bank of Chicago, 4¼% Bonds. Due May 1, 1957. Optional May 1, 1937.	4.25%
First-Trust Joint Stock Land Bank of Dallas, 5% Bonds. Due November 1, 1952. Optional November 1, 1932.	4.50%

Detailed information regarding these issues will be furnished upon request.

FIRST TRUST AND SAVINGS BANK
Affiliated
FIRST NATIONAL BANK OF CHICAGO

Resources Exceed $450,000,000.00
Dearborn, Monroe and Clark Streets

Missouri Public Service Company

First Mortgage 5s

Due 1947

The bonds are secured by a direct first mortgage on the basis of approximately 65% of the depreciated value of the properties. Net earnings show 2.36 times interest requirements.

Price 97 and Interest Yielding about 5.25%

HOWE, SNOW & BERTLES Inc.

Investment Securities

105 S. La Salle St., CHICAGO

Telephone Randolph 1960

New York Grand Rapids Detroit

Spruce Falls Power & Paper Company, Ltd.

First Mortgage 5's

Due 1930-1943

The entire stock of this Company is owned by Kimberly Clark Company and The New York Times Company.

Listed on the Chicago Stock Exchange

Price 100 and Interest

Wm. L. Ross & Company, Inc.

231 So. La Salle St.

Chicago

Telephone Dearborn 3808

Missouri Public Service Company

1st Mortgage 20-year 5% Gold Bonds, Ser. A

Due February 1, 1947

SECURED by first mortgage on all fixed properties of the Company, serving, through subsidiaries, electric light and power, gas, ice and/or water to 76 growing communities with a total population of 86,500. Net earnings for year ended Feb. 28, 1927 reported as over 2.36 times interest on this issue.

Price 97 and interest to yield about 5.25%

Circular on request

HOAGLAND, ALLUM & CO.

Incorporated

14 S. La Salle St. CHICAGO — 34 Pine St. NEW YORK

Province of Buenos Aires

7% External Bonds

Due 1958

These bonds are a direct obligation of the Province which pledges its full faith and credit for the payment of principal, interest and sinking fund. They are also a charge on specific revenues.

Price to yield over 7.40%

Paul C. Dodge & Co., Inc.

10 South La Salle St.

CHICAGO

Telephone Franklin 6260

Southwestern Gas and Electric Company

First Mortgage 5% Gold Bonds

Due May 1, 1957

Price 96½ and Interest

Yielding About 5.22%

A. B. Leach & Co., Inc.

39 South La Salle St., Chicago

Telephone Central 8400

Metropolitan W. S. Elevated

First Mortgage 4s

Due 1938

Price to yield 6.65%

Extension 4s

Due 1938

Price to yield 7.05%

Inquiries invited

Established 1888

Edwin L. Lobdell & Co.

Investment Securities

209 South La Salle St., Chicago

Telephone Wabash 2424

NEW YORK CURB TRANSACTIONS

Monday, May 2, 1927.

[By Associated Press.]

Day's sales 157,900

Bonds, par value $2,019,000

	Sales	High	Low	Close
Ala Gt Sou Ry pf	100	125	125	125
Am Arch	50	105⅝	105⅝	105⅝
AmBrnBFgn v t c.	300	10½	10½	10½
Am Cellulose	1,040	177	170	173
Do pfd	1,770	128⅝	127½	128⅝
Am Cigar	100	119½	115	119½
Am Commander	7,000	.08	.08	.08
Am Con Oilfields	4,800	.91	.89	.89
Am Gas & El	400	81¼	81	81
Do pfd	100	100⅝	100⅝	100⅝
Am Haw S S	1,300	12	11½	12
Am Lt & Trac	25	242	242	242
Am Maracaibo	200	4⅝	4⅝	4⅝
Am P & Lt pfd	60	100⅝	100½	100⅝
Am Rayon	400	6⅞	6½	6⅞
Am Seat ctfs	100	44½	44½	44½
Am Superpow B	300	32⅜	32⅛	32⅜
Am Thread pfd	100	3⅝	3⅝	3⅝
Anglo-Chil Con N	1,300	24½	24	24¼
Asso Gas & El	400	40⅝	40⅝	40⅝
Atl Fruit & Sug	1,000	.90	.90	.90
Atlas P Cem new	100	42⅞	42⅞	42⅞
Auburn Auto	50	108	108	108
Bancitaly	2,100	112½	111⅝	112½
Barnsdall deb rts	700	3⅝	3⅛	3⅝
Blackst V G & El	2,500	140½	136¼	139
Blyn Shoe	300	5	4⅞	5
Borden full pd	100	103	103	103
Borne & Scrym	50	50¼	50¼	50¼
Bridgeport Mach	100	4⅞	4⅞	4⅞
Brk City R R	400	4¼	4¼	4¼
Buff N & E Pow	100	29¼	29¼	29¼
Bullard Mch & T	200	43½	42	43½
Bunk H & Sull'n	100	75⅞	75⅞	75⅞
Calaveras Mng	1,700	2⅝	2 1-16	2⅝
Can Ind Alcohol	200	29	29	29
Carib Synd w i	500	15⅞	15⅝	15⅞
Cen Aguirre Sug	100	108½	108	108
Cent Lea w i	100	10⅝	10⅝	10⅝
Cent Lea A w i	200	23½	23⅛	23¼
Do pfd w i	300	87¼	87¼	87¼
Centrifugal Pipe	100	13⅝	13⅝	13⅝
CM & StP new	300	22⅜	22⅛	22⅜
Do pfd new	1,100	32½	31⅞	32½
Cities Serv new	13,100	47	45¼	47
Do Bkrs' Shrs	100	25	25	25
Do pfd	1,600	90¼	89⅝	90¼
Do B pfd	100	8¼	8¼	8¼
Do B B pfd	100	82¼	82¼	82¼
Colomb Synd	6,700	1 1-16	1 1-16	1 1-16
Comwth Edison	50	146	146	146
Comwth Pow	1,400	47	46⅝	47
Do rights	5,700	.68	.65	.66
Conde Nast Pub	400	33	33	33
Cons Cop Min	100	3	3	3
Cons Dairy	900	2	1⅝	1⅝
Cons G&El Balt	700	56½	55⅞	56½
Cons Laund Cor	400	20	20	20
Cont Oil v t c	2,100	17⅝	17½	17½
Copel'd Pro A w w	4,000	22	21	22
Courtauld	100	30	30	30
Creole Synd	5,700	11⅛	10½	11
Cresson Gold	400	2	2	2
Cumberland Pipe	6,000	91	90	90
Curtis Pub	10	176	176	176
Do 7% pfd	30	115½	115¼	115¼
Curtiss Aero	100	23	23	23
Darby Pet	100	9	9	9
Davenp't Hosiery	500	29	29	29
Deere & Co	150	104½	104½	104½
Derby Oil pfd	100	11⅛	11⅛	11⅛
Dixon Crucible	30	160	160	160
Dubilier Cond	200	4⅛	4⅛	4⅛
Dunhill Internat	1,400	33	32¼	32⅝
Durant Mot	900	9⅝	9½	9⅝
Elec Bd & Shr	1,100	70⅛	69⅝	70⅛
Do pfd	150	106⅝	106½	106⅝
Electric Invest	300	37⅛	37⅛	37⅛
ElPow&Lt 2d pfd	125	95	94⅞	95
Empire Pow	100	35	35	35
Equit Off Bldg	200	69⅛	69⅛	69⅛
Estey Wel A	600	7	7	7
Fageol Mot	300	2⅛	2	2⅛
Fed Purch A	100	3½	3½	3½
Firestone Tire	10	125¼	125¼	125¼
Do 7% pfd	50	100½	100½	100½
Ford Mot Can	10	403	403	403
Forhan	100	18	18	18
Foundation Fgn	100	16	16	16
Fox Theater A	200	18⅝	18¼	18⅝
Freshman Chas	200	12	12	12
Fulton Sylphon	100	43	43	43
Galena Sig Oil	100	10	10	10
Gamewell	25	56	56	56
Garod Radio	500	1	1	1
Gen Bak A	400	55	54⅝	55
Gen El Ger war	2	380	380	380
Gen Fireproofg	25	70⅝	70⅝	70⅝
Gibson Oil	1,400	1⅝	1⅝	1⅝
*Gillette Saf Raz	500	88⅝	88	88¼
Glen Alden Coal	1,000	179⅝	177⅝	178
Golden Cent Min	300	1⅝	1⅝	1⅝
Golden Sts Min	3,000	.03	.02	.02
Goodyear T & R	800	45¼	45	45
Gorham Mfg pf	250	119	115	115
Greenfd D & Cap	100	10⅝	10⅝	10⅝
Griffith [DW] Co	500	1.00	.75	1.00
Gulf Oil Cor Pa	200	87½	87½	87½
Hap'ss Cdy St A	100	6¼	6¼	6¼
Hawthorne Min	1,000	.04	.04	.04
Hazeltine	200	11	11	11
Hecla Min	100	13½	13½	13½
Hellman Inc	100	17	17	17
Herc Powd Co	10	193	193	193
Hobart Mfg	100	29¼	29¼	29¼

*Ex dividend.

	Sales	High	Low	Close
Horn & Hdart	75	53½	52	52
Houst Gulf Gas	1,400	11	10⅝	11
Humble O & R	1,000	57¼	56⅝	57
Ill Pipe Line	150	141⅝	141½	141⅝
Imp Oil Canada	700	44	43½	44
Indust Rayon A	500	6¼	6¼	6¼
Ins Co N Am	100	58	58	58
Intercon Petrol	100	1½	1½	1½
Internat Pet	2,900	30½	30¼	30½
Inter Util A	100	33½	33½	33½
Johns-Manv new	500	66½	65½	66½
Kerr Lake	300	73	73	73
Kirby Pet	100	1⅝	1⅝	1⅝
Kroger Groc	10	127½	127½	127½
Lack Sec new	200	103½	103½	103½
Lehigh Pw Sec n	1,400	18⅝	18½	18⅝
Lehi V Coal ctf	200	40⅝	40½	40½
Leonard Oil	400	7⅛	7	7⅛
Libby O Sh Gl	40	121	121	121
Lion Oil	400	23	22½	23
Long Isl Lgt pfd	10	111	111	111
Mad Sq Gar ctf	100	1⅝	1⅝	1⅝
Mandel Bros new	700	48	48	48
Marc Wirls Lon	100	4⅛	4⅛	4⅛
Margay Oil	700	16	15½	15½
Mason Val Mines	400	1½	1½	1½
Massey Harris n	1,200	36½	35	36½
Mead J & Co new	700	42½	42½	42½
Mesabi Iron	100	.74	.74	.74
Mid West Util pf	100	107	107	107
Midv Steel Del	200	28	28	28
Miller Rub pfd	50	102⅝	102⅝	102⅝
Mohawk Val new	100	41¼	41¼	41¼
Mam Div	1,000	.19	.19	.19
Mountain Prod	600	23¼	23	23¼
Nat Dai Pr A pf	10	104	104	104
Nat Elec Pow A	100	24⅝	24⅝	24⅝
Nat Food Prod B	500	7⅝	7½	7½
Nat Pub Serv A	100	21⅛	21⅛	21⅛
Do B	200	18⅝	18⅝	18⅝
Nat Trans	700	15½	15½	15½
Neiser Bros	50	43⅜	43⅜	43⅜
New Eng T & T	40	126	126	126
N M & Ariz Ld	100	9½	9½	9½
Newmount Min	300	74¼	74	74¼
N O & G N R R	200	34½	32½	34½
N Y Oil	300	10½	10⅝	10½
N Y T 6½% pf	25	113⅝	113⅝	113⅝
N Y Transit	50	32½	32½	32½
Nich & Shep new	100	25	25	25
Nipissing Mines	2,800	6½	6¼	6½
Noranda Mines	3,300	22½	22	22½
N Am Cement	100	8⅛	8¼	8¼
N A U Sec 1st pf	100	90	90	90
N Butte Mining	100	2¼	2¼	2¼
N Ohio Pow	300	10⅝	10½	10½
Prairie O & G	....	46¼	46	46¼
Do Pipe Line	....	163	162½	163
Premier Gold	200	2 1-16	2 1-16	2 1-16
Proct & Gamble	25	188	188	188
Puget Sd Pow pf	100	28½	28½	28½
Puget S Pow pfd	10	87	87	87
Richm Bros	10	180	180	180
Rubberoid Co	50	90	90	90
Rich Rad Cnv pf	100	38⅝	38⅝	38⅝
Roch G & E C pf	50	103¼	103¼	103¼
Do D pfd	50	103¼	103¼	103¼
Reiter Foster	100	6½	6½	6½
Rem Noisel Type	200	42⅝	42½	42½
Reo Motor	1,000	21⅛	21	21⅛
Richfield Oil	200	19	19	19
Royal Canadian	2,000	.20	.20	.20
Safeway Stores	10	272	272	272
St Regis Paper	100	37	37	37
Salt Creek Prod	200	27⅝	27⅛	27⅝
Seiberling Rub	100	23½	23½	23½
Servel Del	1,000	7⅛	7	7
Shattuck Denn	1,000	4½	4½	4½
Solar Ref	10	183	183	183
S E Pow & Lt	2,000	31	30⅞	30⅞
Do ctf	200	30	30	30
S E P & L pt pf	200	76	74	74
So G & Pw A nw	100	20⅝	20⅝	20⅝
So Penn Oil	200	34½	34½	34½
S W Bell T pfd	150	116½	116	116½
S W P & L pfd	10	108½	108½	108½
Spearhead Gold	1,000	.02	.02	.02
S O Ind	4,600	65⅝	64⅝	65¼
Do Ky	100	113	113	113
Do Neb	100	46½	46½	46½
Do Ohio new	100	78½	78½	78½
Do Ohio pfd	10	117⅝	117⅝	117⅝
Stand Pub A	100	4	4	4
Stand Silv-Ld	2,000	22	20	20
Stand P & L pfd	100	100	100	100
Stand Sanitary	25	84⅝	84⅝	84⅝
Stern Bros A	75	49½	49½	49½
Do B ctfs	200	16	15½	16
Stromb Carlson	100	37	37	37
Swift Int	200	20½	20½	20½
Tampa Elec	200	62¼	62¼	62¼
Teck Hugh Gold	500	7	7	7
Thatch Mfg new	400	14½	14½	14½
Tidal Osage	100	19	19	19
Do non vot	1,100	17	17	17
Tidew Assoc Oil	2,300	16⅝	16	16⅝
Do pfd	100	90	90	90
Tietz Inc [L] war	4	225	220	220
Ton Belm Dev	200	1⅝	1⅝	1⅝
Trans Lux Day P	100	5⅛	5⅛	5⅛
Trumbull Stl	100	10⅝	10⅝	10⅝
Tubize A S B ctf	50	227½	224	224
Utd Gas Imp n	700	99⅝	99⅛	99⅝
U L & P A new	300	13⅝	13⅝	13⅝
Do A pfd	100	95	95	95
Utd Shoe Mach	100	55	55	55
U S L & H new	600	57	56⅝	57
Do pfd	200	8⅝	8⅝	8⅝
Utd Verde Ext	200	23⅜	23⅜	23⅜
Univ Leaf Tob	100	42⅝	42⅝	42⅝
Univ Pic	100	35	35	35
Utah Apex Min	400	5½	5⅜	5½
Utah Met & T	200	1½	1⅜	1½
Util P & L B ctf	200	14⅝	14⅝	14⅝
Vacuum Oil	1,200	112½	112	112½
Ven Pet	1,200	5	4⅞	5
Warner Bros Pic	800	23⅝	22½	22½
Wenden Cop Min	100	2⅛	2⅛	2⅛
West Dairy P A	100	50¼	50¼	50¼
Do B ctf	500	17½	17	17½
West End Ext	1,000	.05	.05	.05
W Md Ry 1st p	25	138	138	138
Wilcox O & G	300	23	22¼	23
Woodley Petrol	300	6	6	6
Y O & G new	200	2½	2½	2½
Yell Taxi C N Y	100	18	18	18

BONDS.

No. thous.	High.	Low.	Close.
45 Alum Corp 5s '52	100	99½	99⅝
17 A G & E 6s B 2014	105¼	105	105
22 A P & L 6s 2016	103⅝	103⅜	103⅜
6 Am Seat 6s '36	103½	103½	103½
20 Am Thread 6s '28	101⅝	101⅝	101⅝
13 An Cop 6s A '29	102⅝	102⅝	102⅝
14 Appa Pow 5s '56	96½	96⅛	96½
95 Ark P & L 5s '56	94⅝	93½	93⅝
10 Assd Sim H 6½s '33	90	90	90
1 Beacon O 6s '36	101⅛	101⅛	101⅛
1 Beaver B 8s '33	96½	96½	96½
15 Bell T Can 5s '55	102⅝	102⅜	102⅜
1 Bos & Me 6s '33	102	102	102
17 Brunner T 7½s '55	71	63	63
17 Buf Gen El 5s '56	103⅝	103	103⅝
2 Caro P & L 5s '56	101½	101⅝	101⅝
1 C & N W 4½s 2037	97⅞	97⅞	97⅞
6 C M & St P 5s '75	93⅝	93½	93⅝
131 do adj 5s 2000	58¼	57⅞	57⅞
21 Chile Cop 5s '47	94⅝	94¼	94⅝
8 Cities Ser 5s '56	91⅝	91⅝	91⅝
36 do 6s 1966	101	101	101
1 Clev E I 5s B '61	104⅝	104⅝	104⅝
2 Col Gas 5s '28	100½	100½	100½
5 Com Lar 6s '41	96½	95½	96½
8 Cons G B 5s '65 n	103⅝	103⅝	103⅝
19 do 5½s 1952	106⅝	106⅝	106⅝
4 Cons Pub 6¾s '36	100½	100½	100½
8 Con Tex 8s '41	98½	97⅝	98½
16 Cosgro M C 6½s '45	96½	96	96½
1 Cu Tel 7½s '41	111	111	111
4 Clev El Ill 5s	105	104	105
4 Cud P 5½s '37	95⅝	95½	95⅝
5 Det C Gas 5s '50	100⅝	100⅝	100⅝
3 Eitingon S 6s '35	98	97⅛	97⅛
6 El Ref 6s '36	86½	86⅜	86½
3 Fairbks M 5s '42	97¼	97¼	97¼
1 Fed Sug 6s '33	88½	88½	88½
15 Fisk Rub 5½s '31	97⅝	97⅝	97⅝
32 Fla P & L 5s '54	94	93⅝	94
3 Gair Robt 7s '37	107⅝	107⅝	107⅝
5 do 5½s 1942	97½	97	97
1 Gal Sig Oil 7s '30	90½	90½	90½
7 Gat Pow 5s '56	97⅝	97½	97½
6 do 6s 1941	101⅝	101⅝	101⅝
15 Gen Am Inv 5s '52	107⅛	106½	107⅛
19 Gen Mo Acpt 6s '37	100¼	100⅛	100¼
12 Ga Pow 5s '67	97⅛	97	97⅛
25 Goodyr T & R 5s '28	98⅝	98⅝	98⅝
2 Gd Trk 6½s '36	108½	108½	108½
15 Gulf Oil 5s '47	99⅝	99½	99½
6 Gulf Oil 5s '37	100¼	100	100
3 Gulf St U 5s '56	96⅝	96⅝	96⅝
3 Hood Rub 5½s '36	93½	93	93
7 Ind Oil 6s '39	99	99	99
14 Ind P & L 5s '57	97½	97¼	97¼
3 Jeddo H C 6s '41	102½	102	102
3 Interstate P Sec 7s	96	96	96
1 Keys Tel P 5½s '55	93½	93½	93½
5 Laclede Gas 5½s '35	100½	100½	100½
23 Leh P S 6s A 2026	100¼	100	100
1 L McN & L 7s '31	104	104	104
11 Man Ltd 5½s '51	100	99⅝	100
21 McCrory S 5½s '41	97⅞	97½	97⅞
29 Midwest G 7s '36	98	96½	98
8 Milw G & E 4½s '67	94⅛	94⅛	94⅛
6 Mor & Co 7½s '30	98¼	98¼	98¼
2 Nar 5s '57	99⅝	99⅝	99⅝
8 Nat Dist 6½s '35	99½	99½	99½
11 Nat P & L 6s 2026	101½	101½	101½
11 Nat Pub Ser 6½s	101	100⅝	100⅝
2 Nev Con C 5s '41	96⅝	96⅝	96⅝
3 Neb Pow 6s	105	105	105
5 No Cent Ry 4½s	100	100	100
49 No Am Ed 5s '57	97½	97	97½
3 No Stat P 6½s	103¼	103	103¼
3 do 6½s 1933	112¼	112¼	112¼
2 Ohio P 5s B '52	99	99	99
3 do 4½s D '56	91½	91	91½
1 Ohio R Ed 5s '51	99⅛	99⅛	99⅛
23 Okla N G 6½s	104	103⅞	104
5 Penn O Ed 6s '50	123⅝	123⅝	123⅝
15 do 6s '50 w w	99¼	99	99
5 P P & L 5s B '53	100⅝	100½	100½
8 Phil El 5½s '72	104¼	104¼	104¼
3 P R A Tob 6s '42	99	98⅝	99
8 Potomac E 5s '56	96⅝	96½	96⅝
8 P S E & G 5s '65	101⅝	101⅝	101⅝
14 P S N J 5½s '56	102⅞	102⅝	102⅝
14 Pure Oil 6½s '33	103⅝	103¼	103¼
10 Rem Arms 5½s '30	97	97	97
1 Queens B G 5½s	100⅛	100⅛	100⅛
51 Shell U O 5s	99½	99⅝	99½
14 Skelly O 5½s '39	98½	98½	98½
1 Sloss S pur 6s '29	102⅝	102⅝	102⅝
40 SEP&L 6s 2025 w w	100⅝	100½	100⅝
2 So Cal Ed 5s '44	102	102	102
12 do 5s 1951	99⅝	99½	99½
11 S O N Y 6½s '33	104⅞	104⅞	104⅞
12 Sun Md R 6½s	96	95½	95½
3 Swift Co 5s '32	99⅛	99⅝	99⅛
6 T P & L 5s '56	96¼	96¼	96¼
5 Transcont O 7s '30	98½	98	98
13 Ulen & Co 6½s '36	100½	99⅝	100½
2 U Ry Hav 7½s '36	110	110	110
1 U S Rub 6½s '31	102½	102½	102½
1 do 6½s 1933	102⅝	102⅝	102⅝
5 do 6½s 1934	102⅝	102⅝	102⅝
1 do 6½s 1935	102⅝	102⅝	102⅝
6 do 6½s 1937	102⅝	102⅝	102⅝
5 do 6½s 1940	103	103	103
1 Valvoline 7s '37	105⅞	105⅞	105⅞
5 Warner B P 6½s '28	102½	102½	102½
19 Web Mill 6½s '33	92⅛	92⅛	92⅛
8 West Pow 5½s '57	97⅝	97⅝	97⅝
11 Westvaco C 5½s '37	100	100	100
20 White E O 5½s '57	100	100	100
5 Wh S M 6s '36 w w	98⅝	98⅝	98⅝
2 Wis Cent 5s '30	98¼	98¼	98¼

FOREIGN.

	High	Low	Close
1 Agr M Bk 7s '46	96⅛	96⅛	96⅛
23 Antioqua 7s C '45	95⅛	94⅝	95⅛
7 Baden C M 7s '51	100	100	100
7 Batavia P 4½s '42	93	93	93
5 Berlin E 6½s '28	100⅝	100⅝	100⅝
21 do 6½s 1951	97⅝	97⅛	97⅝
6 Brisbane 5s '57	96	96	96
10 B A Prov 7½s '47	99⅝	99½	99½
11 do 7s 1936	98⅝	98½	98½
17 do 7s 1952	96½	96¼	96¼
19 do 7s 1957	95⅛	95	95
5 Chile M B 6s '31	96	96	96
24 Costa R R 7s '51	96⅛	96	96
8 Dan Con 5½s '55	99	98⅝	99
2 Denmk K 5½s	100⅝	100½	100½
4 Finn I Bk 7s '44	100⅝	100⅝	100⅝
10 First B G W 7s '57	95	94½	94½
5 Ger C M 7s '47	101¼	100⅝	100⅝
2 Hambg El 7s '35	101½	101½	101½
4 Hambg St 6s '46	97⅛	97⅛	97⅛
4 Krupp 7s '29	102¼	102¼	102¼
22 Lombd E 7s '52	96½	96½	96½
5 Mans M & S 7s '41	111⅝	110	111⅝
3 do 7s w w	98⅝	98⅝	98⅝
5 Med Col 7s '51	93⅝	93⅝	93⅝
8 Mendoza P 7½s '51	97½	97½	97½
2 Miag M M 7s w w	95	95	95
13 Montecat 7s '37	103½	103½	103½
10 Montevideo 6s '59	93½	93½	93½
5 Netherld 6s '72	106⅝	106⅝	106⅝
5 New So W 5s '57	96	96	96
7 Peru 7s '59	96¼	95⅝	96
9 Prussia F S 6½s '51	99½	99¼	99¼
32 Rio Gr 7s '66	97⅛	97	97⅛
3 Russian 6½s '19	128	128	128
11 Russ 6½s ctf N C '19	12½	12½	12½
3 do 5½s 1921	12½	12½	12½
3 do 5½s ctf '21	12½	12½	12½
2 Saxon S M 7s '45	99½	99½	99½
13 Serb C & S 7s '62	92½	92½	92½
45 Stinnes 7s '36	100¼	100	100¼
35 do 7s 1946	100¼	100	100¼
6 T I S Wks 7s '30	101⅝	101½	101½
5 Tietz L 7½s '46	123	122½	122½
11 U E Serv 7s '56	101¼	101	101¼
1 Un Ind 6½s '51	96⅝	96⅝	96⅝
123 Un S W Ger 6½s '51	106⅝	106½	106½
67 do 6½s A w w	97⅛	97⅛	97⅛
26 do 6½s C	106	105⅝	106

Sales of stocks, 157,900 shares; sales of bonds, $2,019,000.

DIVIDENDS DECLARED

Stock, rate, period—	Payable.	Stock of record.
Duquesne 1st pfd, 1¾ q	June 15	May 14
Ohio Oil, 50c q	June 15	May 16
Do, 25c ex	June 15	May 14
S O of Indiana, 62½c q	June 15	May 16
Do, 25c ex	June 15	May 16
Studebaker Corp, $1.25 q	June 1	May 10
Do pfd, $1.75 q	June 1	May 10
Miller Rubber pfd, $2 q	June 1	May 10
Ohio Seamless Tube, $2 q	May 15	May 2
Cal Petroleum, 50c q	June 1	May 14

RAILROAD PERIL IS SEEN IN I. C. C. VALUATION PLAN

BY HARPER LEECH.

The publicity organization which has the most right to speak for the late Senator LaFollette asserts that his doctrine of railroad rate making on the basis of "prudent investment" has been substantially vindicated by the action of the Interstate Commerce Commission in ruling against the application of the theory of reproduction costs to the valuation of railway properties acquired prior to 1914.

If this doctrine is to prevail and railroad property is to be given a special and restricted status, it will be interesting to watch what may happen in the next few decades. If commodity prices continue to decline we may be certain that advocates of "prudent investment" valuation now will howl for reproduction costs later. Lots of men can recall when the advocates of 3 cent street car fare had much to say about the iniquity of original investment figures and the ethical glory of reproduction costs.

Just now the mere threat of a restricted status for railroad property is most untimely.

With the abundance of capital seeking investment, with the quickened appreciation of the necessity of stream control, with the quest of the power industry for better load factors, the prospects for decisive steps toward large scale railroad electrification were beginning to appear bright. It was suggested to this writer yesterday that with money seeking profitable employment and saturation of investment opportunities in sight in many quarters, the next great promotional undertaking in America might be the formation of power corporations prepared to take contracts to supply railroads with motive power.

But if railroad capital is to be given a prescribed and pariah position in the classifications of property, the American people may have to make up their minds to endure transportation conditions far short of what engineering science could give them. And they must pay the corresponding costs.

Mr. Slason Thompson has recently recalled that since the passage of the interstate commerce commission act in 1887 railroads have spent over $14,000,000,000 on maintenance of way and structures and over $19,000,000,000 on maintenance of equipment.

Such huge sums, paid out of revenues and greater in the aggregate than most of the estimates of the total present worth of railroads, indicate where the savings which will insure cheaper transportation in the future must be made if we are ever to have cheaper transport. Electrification and permanent roadbeds are among the two most promising means through which savings may be made.

But if the political mind is to affix a "prewar" financial status and limitation upon railroad property and its capacity to earn, we will have to put up with the same sort of limitations upon technical development. How politics loves the past! It is obsessed with the obsolete.

DRY GOODS MARKET.

NEW YORK, May 2.—(AP)—Cotton goods opened firm and quiet in the gray goods division today. Printed goods orders were satisfactory and more ginghams were wanted. Burlap receipts in this country are becoming large and in the next week it is expected 60,000,000 yards will be available for landing from ships now close to port. New lines of foreign dress fabrics were conspicuous in the number of sheer and mixed worsteds displayed. Moderate reorders for fall men's wear are being received. Demand for spot delivery of balbriggan underwear for men is good.

WALL STREET NOTES

NEW YORK, May 2.—(AP)—Strength of a few specialties and firmness of a number of oil shares featured today's irregular curb market. Trading was in comparatively small volume.

Illinois Pipe Line and Tidal Osage non-voting stock gained a point or more, while a few others advanced fractionally. Prairie Pipe Line, on the other hand, moved downward.

Heavy buying of Noranda Mines pushed the price up nearly 2 points, while General Fireproofing, Firestone Tire, and Stern Brothers gained 1@2 points. German General Electric warrants [when issued] leaped 26 points to 380, a new high for all time, and Richman Brothers went up 6 to 180, also a new top. Universal Pictures, Massey Harris [new stock], and Yellow Taxi were conspicuously heavy.

Public utilities were reactionary. American Light and Traction, Buffalo, Niagara and Eastern Power, and Standard Power and Light preferred declined 1@2 points. Cities Service was heavily bought and gained over a point, but its support may have resulted from the strength of the oils.

Although trading in the bond market was at a low ebb, continued easy credit conditions contributed to a firm undertone.

Much of the demand centered in railway mortgages, among which advances of a point or more were numerous. Missouri Pacific 5s, however, moved against the general trend in further reflection of damage sustained in the Mississippi flood area. New 1927 peaks were reached by Chicago and Eastern Illinois 5s, Chicago Great Western 4s, Chicago, Indianapolis and Louisville 6s, and Louisville and Nashville 4s.

$50,000,000

Standard Oil Company of New York

Twenty-five Year 4½% Debentures

Due December 15, 1951

Dillon, Read & Co. Interim Receipts for the above issue are now exchangeable for Definitive Debentures at the office of the Bankers Trust Company, 10 Wall Street, New York City. Prompt presentation, with Interim Receipts in numerical order will facilitate the exchange.

Dillon, Read & Co.

Retire in 15 years on your present living budget

THOUSANDS praise this plan!

A plan so simple, anyone can understand it—so definite, anyone can follow it—and so certain, no one can fail. A plan which works just as surely, whether you are now earning $1000 or $100,000 a year.

The way is certain—each step plainly indicated and absolutely safe—independent of luck, business genius or speculation.

Every fact has been harvested out of the 46 years' experience of Cochran & McCluer in the first mortgage investment banking business.

This plan shows how to enjoy more of the good things of life, both while building your independent fortune and after you have attained it.

We invite the most skeptical to read this plain, straightforward interesting book.

Phone, call or send coupon. We employ no salesmen, therefore none will call.

MAIL THIS

Cochran & McCluer Co.
46 N. Dearborn Street
Chicago, Illinois

Please send me, without obligation, your book, "Behind the Scenes Where Bonds Are Made." No salesman will call. T. 5-3

Name ________

Address ________

Cochran & McCluer Co.

46 North Dearborn Street

Telephone Central 0530 — 1109 Bryn Mawr Ave. 4613 N. Lincoln Ave.

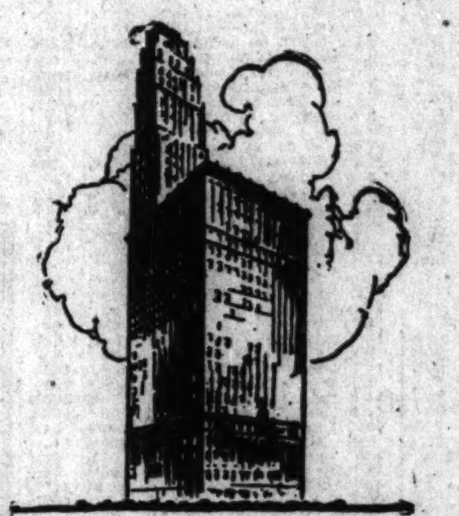

Chicago's oldest banking house assumes a new name

... Founded in 1855, Chicago's oldest banking house, has served its patrons continuously for 72 years. It has seen Chicago grow from a population of eighty thousand to three million. The change in name is significant of the widening scope of its business, which will continue to be conducted with traditional conservatism.

It invites the patronage of all those who desire the facilities of a Safe, Conservative Bank and offers the same courteous attention and co-operation which have always characterized its service.

THE BANK OF AMERICA

New Name of

Greenebaum Sons Bank & Trust Company

LaSalle and Madison Streets

Commercial Banking · Corporate and Personal Trusts
Savings Accounts · Foreign Exchange
Government, Municipal, Railroad *and other high grade Bonds*

FOUNDED 1855

The Management Remains Unchanged

OFFICERS

C. Howard Marfield, *Executive Vice-President*

Joseph S. Samuels, *Assistant Trust Officer*

Railro[ad] Bond[s]

Yielding a[bout] 4.20% to 5[…]

STONE & W[…] AND BLODG[…]

38 S. Dearborn St.

7.55% Y[…]

City of San[ta Fe] (Argentine Re[public])

7% External […] Gold Bon[ds]

Due 194[…]

These bonds are […] obligation of […] guaranteed by t[…] ince of Santa F[e] lation 1,200,000) […] cifically secured […] first mortgage […] municipal electr[…] and power plan[t] by the city.

Price 94½ and […]

Paul H. […] & Co

MEMBER[S] New York Stock […] Chicago Stock […]

39 S. LA SALLE ST[…]

Investme[nt] Tested […]

STRAUS Bo[nds] class of sec[…] proven and tes[ted] which entitle […] the favorable […] ation of the i[…] public. We a[re] offering widely […] fied first mortga[ge] yielding up t[o] $1,000, $500 a[nd] amounts. Inv[…]

Write today for […] and ask f[or] BOOKLET […]

S.W. STRAU[S & CO.]

INVESTMENT […] STRAUS BUILDING […] Michigan Ave. at Ja[ckson] Phone Wabash […]

Why Exper[ienced] Bankers […] Upon Mo[…]

THE more expe[rienced the] investor, the m[ore …] he is to obtain […] vestment informa[tion …] is why bankers i[n …] tion of the count[ry …] Service.

Our extensive f[…] available also for […] investor to guide […] tively and econo[mically …] selecting sound an[d …] investments and t[…] posted on the ma[rket …] Write us for fu[ll infor]mation.

MOO[DY'S] INVESTORS […]

35 Nassau Street […] First National B[ank …] Chica[go]

Bank S[tocks]

Our folder "[…] gestions" give[s …] sons why w[…] good Bank Sto[ck …] sound and pro[…] vestment. It […] well diversified […] these stocks yi[eld …] to 4.72%.

Ask for fold[er …]

HORNBL[OWER] & WE[EKS]

Established […]

39 South La S[alle St.] CHICA[GO]

Telephone Rand[olph …]

BOSTON NEW YORK CHICAGO CLEVELAND

Members of the New […] Chicago, Cleve[land …] Detroit Stock E[xchanges]

Railroad Bonds

Yielding about 4.20% to 5.20%

STONE & WEBSTER AND BLODGET
INCORPORATED
38 S. Dearborn St., Chicago
Telephone Randolph 2722

7.55% Yield

City of Santa Fe (Argentine Republic).
7% External Secured Gold Bonds
Due 1945

These bonds are a direct obligation of the city, guaranteed by the Province of Santa Fe (population 1,200,000) and specifically secured by a first mortgage on the municipal electric light and power plant owned by the city.

Price 94½ and Interest

Paul H. Davis & Co.
MEMBERS
New York Stock Exchange
Chicago Stock Exchange
37 S. LA SALLE ST., CHICAGO

Investments of Tested Merit

STRAUS Bonds are a class of securities of proven and tested merit which entitle them to the favorable consideration of the investing public. We are now offering widely diversified first mortgage bonds, yielding up to 6%, in $1,000, $500 and $100 amounts. Investigate.

Write today for literature and ask for BOOKLET L-461

S.W. STRAUS & CO.
Incorporated — Established 1882
INVESTMENT BONDS
STRAUS BUILDING—CHICAGO
Michigan Ave. at Jackson Blvd.
Phone Wabash 4800

Why Experienced Bankers Rely Upon Moody's

THE more experienced the investor, the more anxious he is to obtain accurate investment information. That is why bankers in every section of the country use our Service.

Our extensive facilities are available also for the private investor to guide him effectively and economically in selecting sound and profitable investments and to keep him posted on the market trends. Write us for further information.

MOODY'S INVESTORS SERVICE
[illegible] Street — New York
First National Bank Building
Chicago

Bank Stocks

Our folder "May Suggestions" gives the reasons why we believe good Bank Stocks are a sound and profitable investment. It also lists a well diversified group of these stocks yielding up to 4.72%.

Ask for folder NM3

HORNBLOWER & WEEKS
Established 1888
39 South La Salle Street
CHICAGO
Telephone Randolph 7800
BOSTON — DETROIT
NEW YORK — PROVIDENCE
CHICAGO — PORTLAND, ME.
CLEVELAND — PITTSBURGH
Members of the New York, Boston, Chicago, Cleveland and Detroit Stock Exchanges

MOTOR INDUSTRY IS FINDING RIVAL IN REFRIGERATION

BY O. A. MATHER.

The automobile has been the badge of American prosperity. Now it faces a rival—the electrical refrigerator. The extent to which these modern convehiences are being adopted was the subject of two bits of news yesterday.

The amounts of capital and numbers of workers now involved in the nation's use of automobiles are greater than similar items for the railroad, according to a report submitted at the meeting of the executive council of the American Bankers' association at Hot Springs, Ark. The motor vehicle industry is assigned first rank among our national industries. Capital invested in such vehicles and in automobile highways exceeds that invested in railroads. About 8 per cent of all persons gainfully employed are in the automotive field.

Passenger Traffic Cut.

Freight hauling by motor truck offers negligible competition to the railroads, which last year hauled about fifty times as much as did trucks. But automobile and motor coaches have seriously reduced railroad passenger traffic. Automobile passenger miles last year were about three and one-half times those of the railroads. But the railroads are adopting the motor vehicle as supplements.

The rapid adoption of electrical refrigeration was shown in an announcement by the General Motors corporation that its $20,000,000 refrigerator subsidiary has started on a schedule calling for the production of four refrigerators a minute. Thus, 2,000 units will be produced each working day for an indefinite period. The refrigerator division now ranks second in unit sales for the entire General Motors group.

Spring Trade Improves.

A satisfactory volume of spring trade is indicated by the monthly reports of the big Chicago mail order houses. Sears, Roebuck & Co. report April sales at $24,091,114, an increase of 4.8 per cent over a year ago. Sales for the four months this year totaled $90,391,916, a gain of 1.6 per cent over the same period last year.

Sales of Montgomery Ward & Co. for April were $16,557,218, an increase of 4.51 per cent over a year ago. Sales for the four months totaled $61,791,141, a decrease of 3.78 per cent from last year.

It is noteworthy that mail order sales last month were larger than a year ago in spite of the unsatisfactory agricultural situation, floods in the middle west, and lower commodity prices than a year ago.

Record Petroleum Output.

The petroleum industry again faced discouraging news. Crude oil production in the Seminole field reached a new peak of 346,000 barrels last Saturday. The California output last week averaged 660,700 barrels a day, the highest for any week this year and an increase of 17,300 barrels a day over the previous week.

"The greatest problem of the petroleum industry is how to pay a price for oil sufficient to keep the old wells in operation and yet not cause a flood of oil from the new fields," President E. W. Marland of the Marland Oil company said after a survey of the many new oil fields in Texas. "The cost of drilling for and producing large quantities of oil from these newly developed fields is far less than the cost of producing oil from the old wells."

INVESTORS' GUIDE

Inquiries must bear the signature and address of writer. Answers of public interest will be published, those not of general interest will be mailed if stamped self-addressed envelope is inclosed. Address letters to Investors' Guide.

Answers are based upon information which THE TRIBUNE believes correct, but beyond care in securing it THE TRIBUNE assumes no responsibility.

Tuesday, May 3, 1927.

[Copyright: 1927: By The Chicago Tribune.]

The Fair.

W. C. C., Marshall, Mich.: The Fair reports net profit of $1,699,000 in the fiscal year ended Jan. 31, 1927, as compared with $1,403,540 in the previous fiscal year.

This is equal to $42.47 per share on the preferred and $3.20 per share on the common stock in the latest fiscal year, against $35.09 per share on the preferred and $2.51 per share on the common in the previous fiscal year.

Surplus for the latest year amounted to $744,009, compared with $86,040 for the previous fiscal period.

Total surplus stood at $3,121,128 on Jan. 31, 1927, against $2,592,781 on Jan. 31, 1926.

Current assets amounted to $6,218,500 and current liabilities to $1,394,529 on Jan. 31, 1927.

Net working capital of $4,823,971 on that date compares with $3,902,274 on Jan. 31, 1926.

Dividends at the annual rate of $2.40 are being paid on the common stock in monthly payments of 20c each.

The common stock deserves a fairly good rating.

The preferred stock is high grade.

Brief Answers.

C. L. B., Dayton, O.: Little Miami railroad general 4s, series A, of 1962, now are secured by a first mortgage on the property. They are a sound investment.

G. F. E., Wheeling, W. Va.: Huntingdon Valley Light and Power company first mortgage 5s of 1947 are a sound investment.

H. P. R., Tulsa, Okla.: Fort Worth Power and Light company first mortgage 5s of 1931 are a sound investment.

E. R. J., Evanston, Ill.: Milford Water company refunding 5s of 1939 are a sound investment.

U. S. TREASURY STATEMENT

WASHINGTON, D. C., May 2.—The following is a statement of the condition of the United States treasury on April 29:

Income to date this year	$3,210,947,374
Income to date last year	3,121,641,992
Increase	$89,305,382
Income over outgo this year	$302,340,783
Income over outgo last year	158,089,127
Increase	$144,251,656
Balance general fund today	$238,604,441
Balance previous day	247,644,519
Decrease	$9,040,078

STEEL MARKET.

NEW YORK, May 2.—(AP)—STEEL—Prices f. o. b. Pittsburgh, per 100 lbs: Blue annealed sheets, $2.15@2.25; galvanized sheets, $3.60@3.75; black sheets, $2.75@2.85; steel bars, $1.90@2.00.

NEW YORK STOCK TRANSACTIONS

Total sales, shares..1,512,400 — Year ago ....1,551,400 — Monday, May 2, 1927. — Total, 1927 ......179,934,300 — Previous year 150,937,300

Div. yield per cent.	Bid.	Asked.	Description.	Sales.	High.	Low.	Close.	Net chge.	Close May 3, 1926.
[illegible]	[illegible]	[illegible]	[illegible]	[illegible]	[illegible]	[illegible]	[illegible]	[illegible]	[illegible]

ACTIVITY IN LOW PRICED RAILS IS MARKET FEATURE

YESTERDAY'S AVERAGES

	High.	Low.	Last.	Net chge.
25 railroads	109.68	108.67	109.30—	.07
25 industrials	200.18	197.99	199.51+	.34
50 stocks	154.93	153.33	154.40+	.13

New York, May 2.—(AP)—Speculators for the advance regained control of the price movement in today's stock market, which was featured by the activity and strength of the low priced rails, based on unconfirmed dividend and merger rumors.

There was a fair sized accumulation of selling orders at the opening, resulting in declines of a point or two in several industrial and railroad leaders, but the offerings were well absorbed and the market headed upward before the end of the first hour. Final quotations disclosed a long list of net gains ranging from 1 to 8 points, interspersed with a few net losses of a point or so. Banks called about $10,000,000 in loans, but plenty of funds were available at the renewal rate of 4½ per cent for call money.

Little in News as Factor.

Except for the reports of increased property damage resulting from the Mississippi river floods, which were reflected in the heaviness of some of the southwestern railroad shares, there were no important developments in the day's news to influence the price movement.

New high records since 1925, or longer, were attained by Hudson and Manhattan common and preferred, Peoria and Eastern, Chicago and Eastern Illinois preferred, Chicago Great Western preferred, and Gulf, Mobile, and Northern preferred, the last named jumping 7¾ points to 74¾.

General Motors, after getting off to a poor start by selling down to 188⅝, changed hands in large volume at advancing prices, closing 2½ points net higher at 192¼. Pierce-Arrow preferred also closed 2½ points higher at 67.

Oils Appear Firmer.

Oils displayed a much firmer undertone on reports that some constructive action, presumably an agreement for the curtailment of production, was pending. Standard Oil of New York, however, broke below 30 to a new low.

Pool operations were aggressively resumed in several specialties, with National Biscuit, Purity Baking B, Coca Cola (new), Schulte Retail Stores, Submarine Boat, Case Threshing Machine, R. H. Macy, Federal Light and Traction, Otis Elevator, and Electric Auto Lite reaching new high ground. On the other hand, Inspiration Copper, Lorillard Tobacco, and First National Stores broke to new lows.

Standard Oil of N. J. to Increase Its Capital

New York, May 2.—(AP)—A proposed increase of 5,000,000 shares, $25 par, in authorized capital stock of the Standard Oil Company of New Jersey, raising the issue from $625,000,000 to $750,000,000, will be acted on by stockholders at the annual meeting on June 7. In a notice to stockholders recommending the increase, the directors stated that no new financing was contemplated nor was there any plan in mind involving issue or sale of additional capital stock other than the small amount currently required for operations of the company's second employes' stock acquisition plan.

South Wabash Avenue Bank Formally Opened

Opening of the new Congress Trust and Savings bank at 510 South Wabash avenue was announced yesterday.

The Chicago Trust company celebrated its twenty-fifth anniversary. During its existence the capitalization has been increased from $250,000 to $2,000,000 and deposits have grown to almost $30,000,000.

Changing of the name of the Greenebaum Sons' Bank and Trust company to the Bank of America was made effective yesterday.

ROSIN AND TURPENTINE.

SAVANNAH, Ga., May 2.—(AP)—TURPENTINE—Firm, 56½c; sales, 655 casks; receipts, 539; shipments, 586; stock, 9,827. ROSIN—Firm; sales 938 brls; receipts, 2,102; shipments, 778; stock, 4,752. Quote: B, $7.75; D, $8.00; E, $8.30; F, $8.50; G, $8.85; H, $8.85; I, $8.85; K, $9.00; M, $9.10; N, $9.50; WG, $10.50; WW and X, $11.50.

Short Term Investments

THE frequent need of institutions and individuals for the employment of their funds for a short time is well met by carefully selected investments. For a period of years we have been supplying this requirement by furnishing both short term notes and bonds approaching maturity in the near future. At this time we can recommend and offer the following securities to meet this need:

THE EDISON ELECTRIC ILLUMINATING CO. OF BOSTON Three-Year 4½'s, 1928	4.12%
CENTRAL ARKANSAS RAILWAY & LIGHT CORPORATION First Lien S. F. 5's, 1928	4.72%
MARSHALL FIELD & CO. 4½% Debenture Gold Bonds, 1930-33	4.80% / 4.90%
PUGET SOUND POWER & LIGHT COMPANY First and Ref. Mtge. 5's, 1931	5.00%
REMINGTON ARMS COMPANY, INC. Three-Year 5½'s, 1930	6.33%
GALVESTON-HOUSTON ELECTRIC COMPANY Secured 6½'s, 1931	6.76%
PACIFIC MILLS Five-Year 5½'s, 1931	6.95%

Lee, Higginson & Co.
Established 1848
209 South La Salle Street
CHICAGO
BOSTON — NEW YORK
Higginson & Co., London

Over Three-Quarters of a Century of Service to Investors

PLAN SIX STORY HOTEL AT CLARK AND LINCOLN AVE.

BY AL CHASE.

Plans are being prepared by Loewenberg & Loewenberg for a six story fireproof hotel at the southwest corner of North Clark street, Lincoln avenue, and North Wells street, which is to be erected by a syndicate. According to Rosenberg & Lurie, who were brokers in the site purchase and who will manage the property, the new hostelry will cost $350,000. Work will start within six weeks, it is stated, with completion promised for next spring.

Morris E. Feiwell bought the property for the syndicate. The site fronts eighty-nine feet on North Clark street, eighty-two feet on Lincoln avenue and eighty-two on Wells. The hotel will overlook Lincoln park. It will have 150 rooms, each with bath. Epstein & Feiwell were attorneys.

Buys South Side Flats.

The thirty apartment building at 7115-25 East End avenue has been sold by George Volk, Herbert and Ernfrid Johnson to Gustaf Holmstrom, for a reported $192,500, subject to $85,000. A six flat building at 6107-09 Kenwood avenue was given as part payment at $65,000. M. Hoffman & Co. were brokers.

Seth Anderson purchased from Edward S. Lynch and Thomas F. Barrett 120x107 feet of vacant in Cornell avenue, 116 feet north of 79th street, west front, on which he proposes to erect three six flat buildings. The investment will be in the neighborhood of $180,000. Kocher and Larson are architects. Glatt & Price were brokers.

The Illinois Bell Telephone company has purchased from the Masonic Association of Evanston the property 97x210 feet just south of its present university town exchange, which it will use later in providing for its north shore service.

New Garage for Oak Park.

John J. Flanigan sold to a syndicate, for which Ernest L. Kreamer took title, the 141x127 site at the northeast corner of Madison and Grove, Oak Park, for an undisclosed consideration. Members of the syndicate constitute the Argonaut Oak Park Building corporation, which proposes to erect a garage and salesroom building to be leased to the Cadillac Motor company. Walter L. Backer of Howe, Fordham & Kreamer, was attorney.

Dr. David J. Jones has conveyed title to the Chicago Title and Trust company, as trustee, to forty acres at the northeast corner of 39th street (Pershing road) and 56th avenue, Cicero. Dr. Jones, who purchased the property for a reported $107,000, will subdivide the tract into residential and business lots and put it on the market shortly. Hafas & Kraft, Inc., will be in charge of sales.

LARD STOCKS INCREASED

Lard stocks in Chicago increased 2,000,000 lbs in the last two weeks, and 1,100,000 lbs in the last month, being 35,264,000 lbs against 35,524,000 lbs last year. Total stock of meats are 119,934,000 lbs, against 112,703,000 lbs last month, and 95,-270,000 lbs last year. Dry salted clear bellies increased over 4,000,000 lbs, and are 14,239,000 lbs, against 17,868,000 lbs last year.

The report on stocks was a surprise to the trade, but it came out after the markets closed, and was not a factor in the day's operations.

Larger receipts of hogs than expected had no effect and lard closed 5 to 10c higher. Short ribs were 10c lower to unchanged, and bellies 5@20c lower. Lard in Liverpool was 3d lower to 6d higher. Exports of lard last week were 10,871,000 lbs, and large and in the next week it is expected bacon last year. Prices follow:

Clear Bellies.

	High.	Low.	Close May 2, 1927.	Apr. 30, 1927.	May 3, 1926.
May	14.90	14.90	14.90	14.97	16.87
July	14.97	14.80	14.80	15.00	17.10
Lard.					
May	12.35	12.22	12.35	12.25	14.55
July	12.52	12.45	12.52	12.47	14.83
September	12.75	12.65	12.75	12.70	15.02
October	......	......	12.77	12.72	15.02
Short Ribs.					
May	13.60	13.57	13.60	13.70	16.10
July	13.45	13.45	13.45	13.45	16.07

CHICAGO STOCK TRANSACTIONS

Monday, May 2, 1927.

Day's sales ....28,000 Year ago ....40,000 Total, 1927 ....2,960,000 Year ago 4,719,300

Chicago stocks as a whole were dull yesterday. The few active issues were strong with the exception of Armour of Illinois preferred, which sold down a point to 68. Borg & Beck was worked up 1¼ to 61¼ and Morgan Lithograph gained 1¼ to 66. Auburn Automobiles and Chicago City and Connecting railway preferred each closed ½ higher. Stewart-Warner closed unchanged at 62 and Yates Machine was unchanged at 20. The first quarter earnings statement of the Diamond Match company issued yesterday gives net earnings after charges and taxes of $412,833, equal to $2.47 a share on 166,500 shares of capital stock, compared with $415,640 or $2.47 on 168,000 shares of stock. The Evans Auto Loading company reported present business to be the greatest volume in its history.

Div. yld. per cent.	Bid.	Asked.	Description—	Sales.	High.	Low.	Close.	Net chge.	Close May 3, 1926.
9.1	21½	22½	Adams Roy ..	500	22	22	22	+1	....
....	5⅝	....	All Am Radio.	100	5⅝	5½	5½	+⅛	9
8.1	86	....	Am Pub U pfd	10	87	87	87	−¼	85
9.8	82	83	Am Shipbuildg	10	82	82	82	....	70
7.2	96⅝	97	Am Fur M pfd	16	96⅝	96⅝	96⅝	....	....
....	3⅛	3¼	Am States A.	450	3¼	3¼	3¼	+⅛	2¼
....	3	3¼	Do B	256	3¼	3⅛	3⅛	....	1¼
10.3	68	69	Arm & Co pfd	700	69	68	68	−1	80¼
3.7	108	108½	Auburn Auto.	1,500	109	107	108½	+½	49½
4.9	60	....	Balab & Katz.	75	61⅝	61⅝	61⅝	+⅛	66
4.0	50	50½	Bendix Corp .	200	50	49½	50	+¼	26
10.0	20½	21	*Butler Bros..	1,000	21¼	20½	20½	....	....
6.6	61¼	61½	Borg & Beck..	1,600	61¼	58½	61¼	+2¼	30
10.4	25½	26	Brach & Sons	35	26	26	26	....	....
4.3	68¼	70	Celotex	300	70	69¼	70	....	....
8.8	86½	88½	Do pfd	156	88½	87½	88½	+1	....
7.6	87⅝	90	C Ind Pow pfd	35	89½	89½	89½	....	89
....	17⅝	18	C Pub Ser Del	110	18	17⅝	18	....	12¼
7.0	100½	101	C SW Ut pr pf	120	101	100½	101	−¼	....
7.4	94⅝	95	Do pfd	95	95¼	94⅝	95	−½	93
....	1	1¼	CC&Con Rys...	300	1⅛	1⅛	1⅛	−⅛	....
....	9½	10	Do pfd	1,200	10	9½	9½	−½	3⅝
8.3	24	24½	Chi Elec Mfg.	350	24¼	23⅝	24¼	−¼	....
7.4	102	104	Chi RTP pfd A	40	103	102	103	....	....
7.0	99⅝	100	CNS&MRR p p	10	100	100	100	....	....
....	1⅛	1⅛	Chi Rys S 2..	40	1⅛	1⅛	1⅛	+¼	....
5.5	145½	145¾	Comm Edison..	180	146	145½	145½	....	139¼
....	7	7½	Consumers Co.	260	7½	7⅛	7½	+¼	....
9.2	76	....	Consumers pfd	65	76	76	76	....	....
3.1	48	49	‡Crane Co	17	48¼	48¼	48¼	....	55
5.8	120	120½	Do pfd	40	120½	120	120	−½	....
7.8	50⅝	51	Cuneo Press A	10	51	51	51	....	....
6.4	109	....	Deere & Co pfd	391	110	110	110	....	107
7.2	96½	97	Em G&E 7%p	40	97	96⅝	97	+½	....
7.7	38⅝	39	Evans Au L A	300	39	38⅝	39	+½	....
7.9	37⅝	38	Do B	300	38	37¼	38	+¼	....
8.1	30	31	Fair Store	50	30¼	30¼	30¼	−⅝	29
7.9	38⅝	39½	Greif Bros	20	39	39	39	+⅛	38
12.1	32	32½	Gossard	50	33	33	33	+1	32½
4.6	52	53	‡Ill Brick Co.	225	52	52	52	....	44⅝
8.0	24⅝	25	Ill Wire & C..	35	25	25	25	....	....
9.4	13	14¼	Kellogg Switch	500	13½	13¼	13¼	−½	....
5.1	36	40	Kuppenheimer.	30	39	39	39	....	....
8.6	6⅝	....	La Salle Ext.	150	6½	6⅝	6⅛	+¼	9⅝
5.5	109	....	Mid W Util.....	180	109⅝	109	109	....	109½
6.6	106½	107	Do pfd	110	106½	106¼	106½	−¼	104½
6.8	118	118½	Do prior pfd.	65	118	118	118	....	114½
7.1	97	....	Mid Ut pfd A.	45	98	98	98	....	....
7.7	65½	66	Morgan Litho..	2,500	66	64⅝	66	+1¼	55
....	2¼	2½	Natl Leather ..	350	2½	2⅜	2½	+½	2⅜
6.7	34¼	34⅝	Nat Standard.	300	34⅝	34½	34½	−⅝	....

Div. yld. per cent.	Bid.	Asked.	Description—	Sales.	High.	Low.	Close.	Net chge.	Close May 3, 1926.
8.8	29	29⅝	N Am Car...	200	29½	28¼	29½	+⅝	8
7.1	97	....	N W Util pr pf	30	98	98	98	....	....
....	7	9	Novadel	25	9	9	9	....	....
13.0	11	11⅛	*Oil-o-Matic ..	250	11⅝	11⅛	11⅛	−¼	18¾
8.8	20	20¼	Pick Bar pfd A	100	20	20	20	....	....
5.7	105¼	....	Pub Ser 6% pf	20	105⅛	105¼	105¼	−⅛	....
6.0	133⅝	134	Do no par..	73	133½	133½	133½	−¼	....
5.0	36½	38	Q R S Music..	200	36½	36½	36½	....	....
5.5	111	112	*Quak Oats pf	40	111	110½	111	+1½	....
8.0	44	45	Real Silk Hose	20	44⅝	44⅝	44⅝	+⅝	40
7.2	97	97½	SW G&El pfd	75	97½	97	97½	....	....
9.7	61	62½	Stew Warner.	1,300	62	61	62	....	72⅝
6.9	115½	116	Swift & Co....	100	115⅝	115½	115⅝	+¼	111⅝
5.7	20½	20⅝	Swift Intl	410	20⅝	20½	20½	−⅝	14⅝
7.3	48⅝	49	Thompson J R	600	48¼	48⅝	48⅝	−⅝	43
9.5	41⅝	42	Utd Biscuit A	75	42	41½	42	+1	43
10.0	60	65	Utd P Brd pfd	12	60	60	60	....	....
3.5	14	14¼	Utd Lt&Pw A	75	14	14	14	....	....
7.1	95	95½	Do pfd A....	140	95	95	95	....	86
7.7	52	....	Do pfd B....	20	52	52	52	....	....
....	4½	5	Utd Iron Work	150	5	4½	4½	−⅝	1
1.6	99⅝	100	U S Gypsum..	130	100	99⅝	100	....	137
....	12¼	13	Wahl	60	12¼	12¼	12¼	....	....
5.5	5½	6	Wolv Cement..	65	5½	5½	5½	....	....
5.7	52⅝	53	‡Wrigley	10	53	53	53	+1	51¼
12.7	19⅝	20	Yates Mach....	500	20¼	19½	20	....	28
....	28½	29¼	Yel T&C Co..	300	29¼	28¼	28½	−½	25
10.0	40	40½	Yellow Taxi ..	150	40½	40	40	−⅝	44½

*Ex dividend. †Pays extra dividend. ‡Pays stock dividend.

BONDS.

Int. paid.	Bid.	Asked.	Issue—	Sales.	High.	Low.	Close.	Net chge.	Close May 3, 1926.
$6.00	98½	....	Brn P 6s '41.	$1,000	98½	98½	98½	....	....
5.00	65	65½	CC&C R 5s '27	1,000	65	65	65	−½	....
5.00	84⅝	85	CCR 1st 5s'27	3,000	84⅝	84⅝	84⅝	....	71⅝
5.00	82½	83½	C Ry 1st5s'27	6,000	83	82⅝	83	+1	....
5.00	67½	68½	Do A 5s '27	7,000	68⅝	68½	68½	....	....
5.00	46⅝	47½	Do B 5s '27.	25,000	47½	47	47	....	....
5.00	45	46	Do p m5s'27	3,000	45½	45½	45½	−½	....
6.50	106	106½	HouG 6½s'31	58,000	106	104½	106	+1⅝	97½
6.00	100	....	Loew's 6s '47	15,000	100	100	100	....	....
5.00	87	88	NWE 1s5s'47	5,000	88	88	88	....	....
5.00	100¼	100⅝	Ogd G 5s'45	15,000	100½	100½	100½	....	....
5.00	101⅛	102½	Swift 1st5s'44	1,000	101⅛	101⅛	101⅛	−⅝	....
6.00	100	....	Un P Ut6s'47	3,000	100	100	100	....	....
5.50	99¼	....	Do 5½s '29	2,000	99¼	99¼	99¼	....	....
6.00	97½	97⅝	Un P S 6s '42	8,000	97½	97½	97½	....	....
6.00	99⅝	....	Do 6s '29.	1,000	99⅝	99⅝	99⅝	....	....

MONEY AND EXCHANGE

Money in Chicago firm at 4¾@5 per cent on collateral; commercial paper, 4@5 per cent, 5½ per cent over the counter. Bankers' acceptances, 3½@4 per cent. Chicago clearings yesterday were $226,900,000, compared with $98,900,000 a week ago and $167,300,000 a year ago.

NEW YORK MONEY MARKET.

NEW YORK.—(AP)—Prime commercial paper, 4@4¼ per cent. Bar silver, domestic, 55⅝c. Mexican dollars, 42¾c. Call money steady; all loans, 4½; closing bid, 4½; time loans steady; mixed collateral, 60-90 days, 4¾@4½; 4-6 months, 4¾@4½.

FOREIGN EXCHANGE.

Closing foreign exchange in amounts of $25,000 and over between banks, as quoted by the Illinois Merchants Trust company:

	May 2.	Apr. 30.	Wk. ago.	Yr. ago.
London—				
Cables	485.75	485.75	485.75	486.37
Checks	485.25	485.25	485.25	486.00
Paris—				
Cables	3.91½	3.91½	3.91½	3.30
Checks	3.90½	3.90½	3.90½	3.29½
The following quotations are for checks:				
Italy	5.10½	5.29	5.59½	4.02¼
Antwerp	†13.90½	†13.90½	†13.90½	‡3.39½
Swiss	19.23⅝	19.23⅝	19.24	19.34
Holland	40.02	40.02½	40.00½	40.22
Denmark	26.68½	26.68	26.68	26.17
Sweden	26.79	26.76	26.79½	26.77½
Norway	25.88	25.88½	25.82	21.73
Spain	17.65	17.60	17.62	14.46½
Germany	23.70½	23.70½	23.70	23.81
Austria	14.20	14.20	14.20	14.25
Poland	12.00	12.00	12.00	11.00
Greece	1.34	1.34	1.34	1.24½
Roumania	.63½	.64	.65	.39
Jugo-Sl	1.76½	1.76½	1.76½	1.76½
Czecho-Sl	2.96½	2.96½	2.96½	2.96½
Finland	2.53	2.53	2.53	2.52½
Canada	‖1.17	‖.94	‖1.56	¶.31
Argentine	42.57	42.57	42.52	40.10
Brazil	12.20	12.20	12.20	15.10
Hongkong	50.00	50.05	50.05	55.00
Shanghai	62.25	62.35	62.50	71.35
Japan	x......	x......	x......	48.00
India	36.50	36.50	36.50	36.50
Bulgaria	.73	.73	.73	.73
Chile	12.14	12.14	12.13	12.01
Singapore	56.50	56.50	56.50	56.85
Hungary	b17.50	b17.50	b17.50	*.00145

¶Per thousand discount. ‖Per thousand premium. All other quotations are values in American cents. †Belgian new unit "belga." ‡Belgian "franc." bHungary's new unit "pengo." *Hungary crown. xMoratorium.

IN FOREIGN STOCK MARKETS.

LONDON, May 2.—(AP)—Bar silver, 25¾d per oz. Money, 3¼ per cent. Discount rates, short and three months bills, 3 11-16@3¾ per cent.

PARIS, May 2.—(AP)—Prices moved irregularly on the bourse today. Three per cent rentes, 57f 75c. Exchange on London, 124f 1c. Five per cent loan 77f 25c, ex coupon. The dollar was quoted at 25f 52½c.

BOSTON STOCK MARKET

[Quotations by Paine, Webber & Co.]

	Sales.	High.	Low.	Close.
Amoskeag	840	60⅝	59½	60⅝
Boston & Maine.	255	57	55½	57
Boston Elev.	130	82	81½	82
Calumet & Hecla	525	16¼	16	16
Copper Range	120	12¼	12	12
Edison Elec.	125	246	245	245
Fed Water Svc..	50	27	27	27
Gilchrist	125	36	35⅝	36
Gillette ex div..	150	88¼	87⅝	87⅝
Greenfield Tap.	100	10½	10½	10½
Herman Nelson..	110	28⅝	28⅝	28⅝
Hood Rubber	535	39⅝	38⅝	38⅝
Island Creek	280	55	54	54
Isle Royale	360	10	10	10
Kew	300	2	2	2
Lake	100	.99	.99	.99
Mass Gas	105	89	89	89
Do pfd	194	73⅝	73½	73⅝
Mayflow Old Col	100	30	30	30
New River pfd.	100	68	68	68
North Butte	130	2¼	2⅛	2¼
Pond Creek	200	12	12	12
Torrington	50	69	69	69
Tower Mfg.	110	4¼	4¼	4¼
Un Twist Drill..	80	17⅛	17⅛	17⅛
Un Fruit	119	127¼	126⅝	126⅝
Un Shoe Mach..	80	55	54½	54½
U S Fgn Sec 1 pf	52	83½	83½	83½
Utah Apex	100	5½	5½	5½
Victrola	500	1	.95	.95
Warren Bros.	165	80½	80½	80½

COFFEE MARKETS.

NEW YORK, May 2.—(AP)—COFFEE—Futures opened unchanged to 7 points lower today, and closed net 5 points higher to 4 points lower. Spot quiet; Rio 7s, 15⅝c; Santos 4s, 17¼@17½c. Cost and freight offers included Bourbon 3s and 5s at 15.70@16.05c. Brazilian port receipts, 39,000 bags; Jundiahy receipts, 23,000. Prices follow:

	Sales, tons.	High.	Low.	Close.	Prev. close.
May	2,250	13.27	13.12	13.27	13.25
July	3,750	12.35	12.28	12.35	12.36
Sept	3,500	11.79	11.61	11.70	11.72
Dec	3,500	11.36	11.21	11.36	11.32
Jan	250	11.30	11.25	11.30	11.25
March	2,500	11.15	11.02	11.10	11.14

GASOLINE AND LINSEED OILS.

GASOLINE—Tank wagon, 16c; service station, 18c; gas machine gasoline, tank wagon, 38.9c. CARBON—Perfection, 13c. FURNACE OIL—Stanoline, tank wagon, 10c; 100 to 799 gals, 9c; 800 gals or more, 8½c. MACHINE OILS—Summer black, 9.9c; do winter, 10.4c. LINSEED OIL—Raw, drums, 93c; do boiled, 96c. WHITE LEAD—100 lb kegs, $14.50. TURPENTINE—Drums, 74c. DENATURED ALCOHOL—In drums, 52c.

FARM AND GARDEN BY FRANK RIDGWAY

If you are handy with the hammer and saw you can own a home made fourteen tooth strawberry cultivator, which leaves a perfect mulch over the patch and throws no dirt over the crowns of the plants. Burkholder, a Purdue horticulturist, recommends it. He says that it is most important to cultivate shallow next to the strawberry plant at all times.

The strawberry cultivator is made by taking three pieces, 2x2 inches. Run bolts through them crosswise to prevent splitting when the spike teeth are wedged into position. Use ordinary spike drag teeth and drive them through the 2x2 sections. Make the cultivator small enough so that it can be easily handled with a pair of home made handles bolted on to the 2x2s.

Burkholder says the first runners put out by the plants should be straightened out lengthwise of the row, and that no hand work is necessary to accomplish this if cultivation is frequent enough to prevent the runners taking root. The arm of the cultivator next to the row automatically swings them into line.

For late cultivation he finds that a 1½ inch shovel can be used next to the row. Use the common five tooth cultivator in place of the fourteen tooth. He recommends using a twelve inch sweep on the back center arm of the cultivator.

METAL MARKETS.

NEW YORK, May 2.—(AP)—COPPER—Dull, electrolytic spot and futures 13.00c. TIN—Firm, spot and nearby $67.00; June $65.75. IRON—Steady, No. 2, f. o. b. Eastern Pennsylvania, $21.00@21.50; No. 2, f. o. b. Buffalo, $17.75@18.00; No. 2 f. o. b. Alabama, $18.00. LEAD—Weak, spot 6.75c. ZINC—Steadier, East St. Louis spot and futures 6.12@6.19c. ANTIMONY—Spot 13.25c.

LONDON.—(AP)—COPPER — Standard, spot £54 12s 6d; futures £55 2s 6d; electrolytic spot £61; futures £61 10s. TIN—Spot £298 12s 6d; futures £290. LEAD—Spot £25 17s 6d; futures £26 7s 6d. ZINC—Spot £29 7s 6d; futures £29 12s 6d.

ST. LOUIS, Mo.—[Special.]—LEAD—Dull at 6.45c. ZINC—Slab 6.15c.

FINANCIAL NOTES

Net profit of the Cuneo Press, Inc., for 1926, was $768,400 after all charges, compared with $503,619 the year before. This was equal, after class A dividends, to $6.20 a share on the common stock. Gross profit on sales was $1,624,559, against $1,042,927 in 1925.

First quarter net earnings of Tidal Osage Oil company, affiliated with Tidewater Associated Oil, were $2,109,365 before federal taxes.

Stockholders of the United Gas Improvement company amended the bylaws to provide for an additional director and Samuel T. Bodine was elected.

Fifth Avenue Bus Securities corporation stockholders elected Stuyvesant Peabody a director to succeed Charles S. Sargent, resigned.

A new issue of $2,000,000 of the Lincoln Joint Stock Land bank of Lincoln, Neb., 4½ per cent farm loan bonds, due Jan. 1, 1967, will be offered today at par and interest by a banking group. A syndicate will offer $2,000,000 United Public Service company 15 year collateral trust 6 per cent bonds at 97½ and interest, to yield over 6.25 per cent.

The $504,500 outstanding first mortgage 6 per cent serial coupon bonds of the Wilson-Jones Loose Leaf company of Chicago have been called for redemption as of May 1 at 103 and accrued interest.

Cash earnings of American Founders' Trust for the fiscal year ended Nov. 30, 1926, were $1,227,280, of which $507,320 was carried to surplus after charges, taxes, and preferred dividends.

Standard Oil to Build Refinery in Michigan

Plans for the immediate construction of a new refinery on a six acre tract of land near Saginaw, Mich., were announced yesterday by the Standard Oil Company of Indiana. The plant will have a capacity for 1,000 barrels of oil a day and will cost about $250,000.

South Porto Rico Sugar Discusses Stock Splitup

Discussion of a plan to split the common stock of the South Porto Rico Sugar company four for one and offering 1½ shares of new stock at $33 a share on the basis of each four shares held, is in progress by directors of the company, it is learned. The new stock will pay $2 a year in addition to a 5 per cent annual stock dividend.

Extra dividends of 25 cents each were declared by the Ohio Oil company and the Standard Oil company of Indiana.

Action on the dividend of the class A stock of the Brill corporation has been deferred for a month. Three months ago an initial disbursement of $1 a share was declared.

Brokers' Loans Increase; Now at Year's High Point

Washington, D. C., May 2.—(AP)—Loans to brokers and dealers held by New York federal reserve member banks on April 27 amounted to $2,882,994,000, compared with $2,878,123,000 the previous week, the federal reserve board announced today. This marked an increase of $4,871,000 and brought the total to a new high point for this year and also $419,297,000 above a year ago.

SUGAR MARKETS.

NEW YORK, May 2.—(AP)—SUGAR—Raw market declined 1-32 of a cent today to the basis of 4.74c for Cuban, duty paid. Raw futures were irregular, prices declining 1@2 points, but partial rallies followed, with the close 2 points lower to 1 net higher. Refined ranged from 6.00@6.20c for fine granulated. Prices follow:

	Sales.	High.	Low.	Close.	Prev. close.
May	3,650	2.95	2.91	2.91	2.92
July	9,300	3.02	2.98	2.99	3.01
September	13,200	3.10	3.08	3.08	3.10
December	5,700	3.16	3.14	3.15	3.15
January	4,050	3.02	3.00	3.01	3.01
March	6,600	2.86	2.85	2.86	2.85
May, 1928	2,050	2.93	2.92	2.93	....

RAW SILK MARKET.

NEW YORK, May 2.—(AP)—SILK—Raw steady. Prices per lb: Japanese extras, $5.65@5.75. Crack double extra, $5.93@6.05. Grand double extra, $6.43@6.50; double extra, $5.75@5.85. Italian ex. classical, $6.75; Shanghai steam, three dancers, $6.35; Canton double extra A, 14-16s, $4.50.

Wheeling Steel Corporation
(Ranking seventh in industry)

Copy of circular on request showing comparative statistical data on principal Steel Companies.

J. ROY PROSSER & CO.
INVESTMENT SECURITIES
52 William Street New York, N. Y.

Indispensable to Successful Investors
THE INVESTOR'S POCKET MANUAL
336 Page Booklet Issued Monthly
High and Low prices of stocks, bonds, cotton, grain, coffee and provisions listed on practically all Exchanges and Curb Markets of U. S. and Canada. Statistical description, history, condensed reports, comparative earnings, dividends, etc. of Railroad, Industrial, Public Utility Co's, etc. Furnished FREE by any Banker or Broker to investors and traders on request OR for 30c latest issue will be mailed direct by THE FINANCIAL PRESS, 116 Broad St., New York City.

WESTINGHOUSE ELECTRIC & MANUFACTURING CO.
150 Broadway, New York.
New York, May 3, 1927.
For the purposes of the Annual Meeting of Stockholders to be held on June 1, 1927, the stock transfer books will be closed on May 16, 1927, at three o'clock P. M., and reopened on June 9, 1927, at ten o'clock A. M.
JAMES C. BENNETT, Secretary.

The Chicago Tribune Is the World's Greatest Newspaper

The third largest pay envelope in Massachusetts

THE size of a man's pay envelope is the best indication of his buying power. The same thing applies to a market. In 1925 New Bedford's pay envelope held $37,138,795—the third largest payroll in Massachusetts.

There are markets with larger pay envelopes, but few where you can make a good volume of sales as cheaply and easily as in New Bedford. The people who receive this money read one newspaper, almost to a man. The Standard Mercury is read morning and evening in 97 out of every hundred homes in New Bedford. And the rate is only 10c a line. A couple of thousand dollars will do a good advertising job for you in New Bedford.

One newspaper wins this market

We'll be glad to give you more facts—or write to the Charles H. Eddy Co., our New York, Boston and Chicago representatives.

Member of the Associated Press

NEW BEDFORD
The 4th market in Massachusetts Completely covered by the
STANDARD MERCURY

What New York is to the East
Chicago to the West ➤➤ and
San Francisco to the Pacific

ATLANTA
is to the
South

(America's Fastest Growing Market)

AMERICA'S great producers are finding extra volume and profit in the South where buying power has trebled in the past few years.

Convincing proof is the fact that more than 800 of America's largest corporations have found it profitable to establish Southern Headquarters, branch factories, warehouses and sales offices in Atlanta. The record of these Atlanta branches is one of constantly exceeded sales quotas—in many cases leading the entire country either in percentage of increase or in total volume.

The South is an eager market and a tremendously expanding market for merchandise of every description.

Steel girders or office clips, automobiles or pencils, machinery or perfume, soaps, food, clothing—whatever you make, you can sell it profitably in this great market.

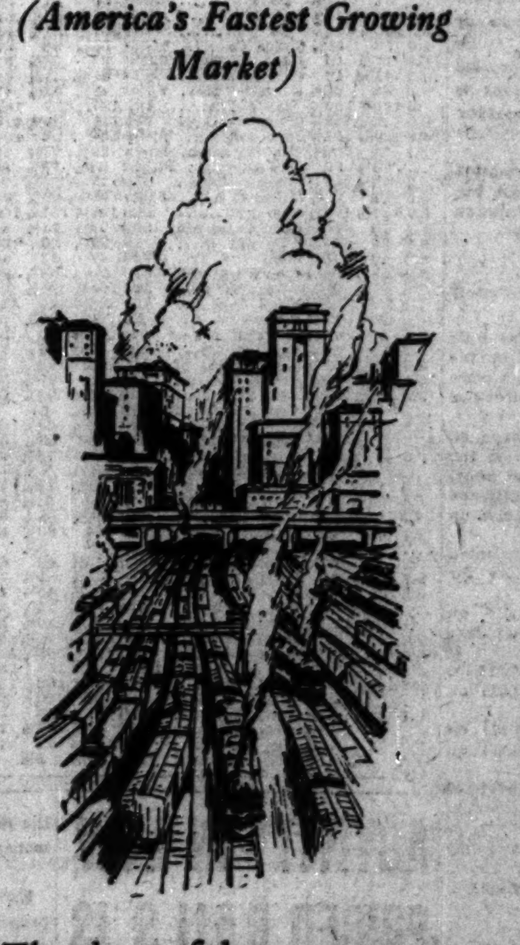

The days of long range merchandising have passed. Modern conditions demand that you establish a base close to your market. In the South, Atlanta is the one strategic location for production and distribution.

You will find here conditions which will lower your manufacturing costs: An ample supply of Anglo-Saxon labor. Low building costs. Raw materials at your finger tips. Abundant hydro-electric power. Low taxes. Ideal climate. A warm welcome and an abiding spirit of friendliness and cooperation.

Fifteen main lines of eight great railroad systems provide the most efficient routing of merchandise and men.

You cannot afford to overlook the prosperous Southern market. Investigation and comparison will prove that Atlanta is the one logical location for your Southern headquarters. Without charge or obligation, the Atlanta Industrial Bureau will present the full facts relating to market opportunities and production costs as they apply to your business. Such a report may be the answer to your question "How can I increase net profits?" Write today!

Send for this booklet
The actual experiences of nationally-known concerns in Atlanta, and a thoughtful review of this city's many vital advantages as an industrial location. Sent free.

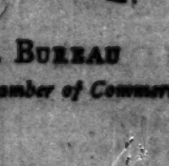

INDUSTRIAL BUREAU
2111 Chamber of Commerce

ATLANTA
Industrial Headquarters of the South

PART THREE
WOMEN'S FEATURES
WANT ADS

Chicago Daily Tribune
THE WORLD'S GREATEST NEWSPAPER

The Tribune's Telephone Number Is
Superior 0100

TUESDAY, MAY 3, 1927.

Wheeling Steel Corporation
(Ranking seventh in industry)

Copy of circular on request showing comparative statistical data on principal Steel Companies.

ROY PROSSER & Co.
INVESTMENT SECURITIES
William Street New York, N. Y.

pensable to Successful Investors
HE INVESTOR'S
OCKET MANUAL
Page Booklet Issued Monthly
nd Low prices of stocks, bonds, cotton, coffee and provisions listed on principal Exchanges and Curb Markets of and Canada. Statistical descriptions, condensed reports, comparative earnings, dividends, etc. of Railroad, Industrial, Utility Co's, etc. Furnished FREE by Banker or Broker to investors and on request OR for 30c latest issue mailed direct by THE FINANCIAL, 116 Broad St., New York City.

WESTINGHOUSE
ECTRIC & MANUFACTURING CO.
150 Broadway, New York.
New York, May 3, 1927.
the purposes of the Annual Meeting ockholders to be held on June 8, the stock transfer books will be on May 16, 1927, at three o'clock and reopened on June 9, 1927, at clock A. M.
JAMES C. BENNETT, Secretary.

e Chicago Tribune Is the
orld's Greatest Newspaper

East
and
tific

mple supply
r. Lowbuild-
rials at your
dant hydro-
taxes. Ideal
welcome and
friendliness

nes of eight
ems provide
routing of
en.

overlook the
rket. Investiga-
prove that At-
location for your
Without charge
anta Industrial
ll facts relating
and production
your business.
answer to your
ncrease net pro-

BUREAU
mber of Commerce

GASOLINE ALLEY—NOT TODAY

Sophy Tancred's Husbands

By Elizabeth York Miller.

SYNOPSIS.

Sophy and Piers Tancred have lately taken the Villa Mona at Bordighera on the Italian Riviera. Sophy learns that her former husband, Alan Brooke, the sculptor, is living near by and that they are to meet at dinner that night. She is afraid of her husband's jealousy and since he thought she was a widow when he married her, she goes to Brooke's studio to warn him against telling Piers that they had been married. Alan tells Sophy that his housekeeper, Cristina, is his wife and they have a little son. Willie Moppet, a male gossip of Bordighera, interrupts them and Sophy flies back to the Villa Mona in fear. At dinner Alan and Sophy meet as if for the first time, but the Princess Doblieri greets Sophy as Mrs. Brooke, recalling their studio days in Paris. Piers tells the princess she is mistaken, Sophy is his wife, not Alan's. Lilla Brant, a friend of Piers, and Willie Moppet try to unravel the mystery of Sophy's past. Alan meets the Tancreds at the tennis court one morning and Piers invites him as well as Willie Moppet and Lilla Brant to Villa Mona for lunch. After luncheon Piers commissions Alan to do a bust of Sophy.

INSTALLMENT XXI.
A CHANGED CRISTINA.

Only Willie Moppet and Lilla were sufficiently conversant with the local patois to understand those biting witticisms, but Piers fumed at the washerwoman's noise and said that he intended to lay a complaint about it before the town council.

Meanwhile, Alan Brooke had returned home full of suppressed excitement. The artist in him was deeply stirred at the prospect of having Sophy for a model, but the human part of him rebelled. He knew that anything he did of Sophy would be either a masterpiece or a miserable botch, and if the human part of him interfered too much the botch was a foregone conclusion. And then, of course, he would have the odious Tancred hanging about. What effect that would have on the work, Alan could not say until the experiment was tried.

He wondered at himself for undertaking this commission. It would be a test of flesh and blood and spirit, the eternal agony of balked passion.

Alan scarcely realized it yet, but already there was creeping into his veins an emotionless sort of dislike for Cristina, so that when she met him in the narrow strip of garden on his return, and wanted to know why he was so late, he answered her curtly.

To his annoyance she followed him into the studio and continued her reproaches.

So that was it.

"The poor little Giovanni!" she exclaimed. "He had to wait so long for his dinner, and now he is asleep with weariness and weeping."

Alan exploded angrily. "Why didn't you give him his dinner? Who am I that I must account for my goings and comings? Since when did such a state of affairs begin?"

Cristina might have told him that it had begun in Turin; at the precise moment, in fact, when by his own request she had ceased to be his servant and became his acknowledged wife; but she was not clever enough to understand the changes which had taken place in her own psychology.

"Where is Guido?" he shouted at her.

Cristina shrugged her shoulders. How did she know where Guido was? Hadn't Alan himself sent the scarpellino away the morning he had destroyed the bust he was doing of her?

"Then go and find him," said Alan, whose one thought now was to make preparations for tomorrow's work.

"Am I still your servant, then?" Cristina asked calmly.

"O, well, if that's the way you feel . . .! Tell me where he lives and I'll go myself. It's somewhere in the Old Town, isn't it? Dashed if I know. I need some fresh modeling clay, too. Now hang it, why haven't I remembered to send for that!"

"There are two cases in the loggia still unopened," Cristina said, still in her manner of deadly calm. "And I will fetch Guido—unless he is working on his uncle's flower terraces. Possibly he will not come—after the cruel way you treated him."

"He'll come all right," grunted Alan, searching about for tools to open the cases of clay.

Cristina brought him the tools, and then changing her handsome frock for the old workaday garb, and with a shawl over her shoulders, she went in search of the badly-treated scarpellino. She was quite as certain as Alan that Guido would come, if merely as a matter of business. The studio work was easier and much better paid than what he got for his labor on the hillside terraces.

Alan got into his blouse and was deep in the tricky task of mixing the clay to its proper consistency, when Giovanni woke up and came to help him. In desperation at this latest trial he gave the child a lump of clay to amuse himself with, which suited Giovanni perfectly, but was not very good for his clean little sailor suit.

Thus when Cristina came back—without Guido but with the promise of him—there was more trouble. Giovanni howled when she wanted to interfere with his efforts to follow in father's footsteps, and Alan rebuked her for interfering.

"Am I never to have peace in my own house?" he demanded hotly. "This place has become a regular beer garden. Leave the boy alone, can't you? His clothes are already covered, so what does it matter? The only thing that really matters is peace. If you haven't anything better to do, you might make some plans for tomorrow's lunch. There will probably be two—or perhaps three—visitors to lunch."

"Who?" Cristina asked in a strange voice.

"Possibly Mr. Moppet," Alan fumed, as he kneaded the big basin of clay. "And the English lady and gentleman from the Villa Mona. But I haven't asked any of them, yet."

"Ah . . .!" commented Cristina.

"Mrs. Tancred is going to sit for me."

"Ah—indeed?"

"Mr. and Mrs. Tancred are coming tomorrow at eleven o'clock for the first sitting."

"Mr. Tancred, also?"

"He will accompany his wife," said Alan fuming deeply.

Cristina permitted herself an unpleasant smile.

"I am not surprised," she said. "He does well to keep the signora where he can watch her."

Alan straightened up and looked at his wife. While he was about it he took a long look and the woman he saw was not the Cristina of a month or so ago. It was not her appearance which was so much altered, since at the moment she had on the familiar black dress. The old Cristina had always been his friend, but this woman was an antagonist. The old Cristina had never questioned his moods, but this one was a living interrogation point.

"I think," he said, his annoyance plainly evident, "that you may spare yourself the fatigue of commenting upon my friends. Your opinions are neither interesting nor in good taste."

"The trouble is that you cannot get over the habit of treating me as your servant," Cristina said. "I knew it would be like that. I told you as much, but you would make a lady of me, and now you are not satisfied."

"It is nothing of the sort. For heaven's sake get out of here now and leave me alone. Hire ten servants, order in a meal for tomorrow from one of the hotels—anything you please—but let me get on with my work."

"Mamma saw you," said Giovanni, suddenly looking up from his absorbing task in a corner. "She saw you through the glasses down there in the garden." With a clayey thumb Giovanni gestured toward the big window, on the sill of which lay the field glasses. "Mamma did this. . . ." He made the forbidden sign and grinned impishly. Whereat Cristina threw a scared look at Alan and fled.

So that was it.

Alan broke into a cold perspiration at the thought of what Cristina's behavior portended. It showed him the truth more clearly than he had allowed himself to see it. Scarcely anything had passed between him and Sophy, yet Cristina was already on the alert. He was sure by her manner that she had overheard nothing of that passionate interlude in this room when Sophy had called that first afternoon, yet all the same she was on the alert.

He cleansed his hands and, putting the field glasses into their case, locked them away in a drawer, secretly a little grateful to Giovanni for this hint, and after covering the kneaded clay with wet cloths, he set himself to being companionable with the child.

[Copyright: 1927: By Elizabeth York Miller.]

(Continued tomorrow.)

Alma Rubens, the Exquisite, Comes Back

She Is Justification for "Heart of Salome."

"THE HEART OF SALOME"
Produced by Fox.
Directed by Victor Schertzinger.
Presented at the Granada theater.

THE CAST.

Diane Mayfield	Alma Rubens
Monte Carroll	Walter Pidgeon
Sir Humphrey	Holmes Herbert
Redfern	Robert Agnew
Chauffeur	Walter Dugan
Henri	Barry Norton
Madame Bezanne	Virginia Madison

By Mae Tinée.

Good morning!

Alma Rubens, who has been absent from the screen so long because of illness, came back to us in "The Heart of Salome" as exquisite as ever, though frailer than we knew her, and with a strange mixture of nervous intensity and dead weariness about her acting that makes you feel a little unhappy. But she is a charming creature and a picture is lucky that has her to grace it.

In this she is seen as the beautiful and rather reluctant mistress and tool of a Parisian king of thieves. To her Sir Humphrey, known to the world as a gentleman of highest respectability and great musical talent, entrusts all delicate missions, and she never fails him.

But the bad little girl's good heart gives her no rest. She begs for a vacation. It is granted and she goes to the country home of her artist brother to rusticate. Here she is discovered by a young American engineer, who gets lost while out motoring. They fall in love and Diane promises to marry him.

That same night she receives orders to return to Paris. She goes only to tell Sir Humphrey she is through. But he will not have it this way until she does one thing more for him. He wants some plans belonging to an American engineer that have been cached in the studio of his friend, who is an artist.

Diane doesn't know they belong to HER engineer and she gets them.

Her heart becomes Salome's—or she thinks it does—when she is spurned by Monte. THEN, her love turns to hate and she promises Sir Humphrey she will marry him if he will grant her one request—the life of Monte.

Pretty hectic, I grant you, and I shall leave the bright red drammer that ensues for the picture to unfold.

You will find "The Heart of Salome" well acted and produced. Holmes Herbert will astonish you in his rôle. He doesn't seem the same person.

Walter Pidgeon is attractive in the male lead.

Pretty Good Western, This One of Buck Jones'

"HILLS OF PERIL"
Produced by Fox
Directed by Lambert Hillyer
Presented at the Monroe theater.

THE CAST.

[Haven't got one but Buck Jones is featured and Georgia Hale is his leading woman. Read on.]

It struck me that Buck Jones exhibited an unusual amount of manly charm in this picture. Single handed, or, to be exact, with the aid of one small boy, he cleans up a rampantly evil town, whose presiding genius is none other than his honor, the mayor, one bad, bad egg!—and herein lies NOT Buck's charm. Non. He has done as much for the movies many times before.

The manner in which he does what he does is the lodestone. For, upon Mr. Jones, something appears to have descended. An added poise, an easy assurance that you love him and the world is his, a flash of the eye, a beam to the smile—all these urge their way upon your consciousness. I think, but am not sure, that from the all encircling good "it" has come to bless him.

A real westerner beholding some of his accomplishments in this film will probably hee haw cruelly. The little matter of his catching and saddling a wild horse all in an hour of a summer's afternoon, for instance. True, the horse does buck Buck off the saddle. But the saddle and bit the noble animal endures with the greatest placidity, and he demonstrates neither fear nor anger, nor a desire to return to his harem of desert mares, from which he has just been rudely separated.

Other events occur that test the simple, childlike faith. In fine, "Hills of Peril" is just another of those western yarns in which they give a man a horse he can ride and let the other details arrange themselves with careless elegance.

In the present case it is quite all right, for man and horse are worthy of the deep consideration accorded them. When the film ends the man is the sheriff, the horse conducts himself in all regards as a policeman's horse should do, peace and prosperity give promise of being about to inundate a region where only moonshine flowed before, and Miss Hale has sealed her long deferred promise with a kiss—which you rather envy her, Mr. Jones being as Mr. Jones IS this trip. (Titter titter.)

The supporting cast mop up their duties tidily and the scenery is grand.

"Not so bad, was it?" I heard one man say to another man as they left the theater.

Certainly NOT.

See you tomorrow!

What's Doing Today

MEETINGS.

Children's Benefit league	Auditorium
Interstate commerce commission	Great Northern
Lambda Tau Delta sorority	Great Northern
Phi Sigma Epsilon fraternity	Great Northern
United Spanish War Veterans council	Great Northern
Women's World's Fair	Congress

LUNCHEONS.

Alpha Kappa Psi	Palmer
Alpha Tau Omega	Mandel's Ivory Room
Beta Theta Pi club	Electric Club
Central Lions' club	Hamilton Club
Collegiate Club of Chicago	Morrison
Girl Scouts, Inc.	Palmer
Phi Kappa Psi	Field's Grill
Phi Gamma Delta	H. Y. P. Club
Phi Sigma Kappa	Mandel's Grill
Rotary club	Sherman
Round Table conference	Morrison
Society of the First Division, A. E. F.	La Salle

EVENING EVENTS.

Boy Scouts—Northwest district	Palmer
Chicago Society of New Church	City Club
Jr. High School club	City Club
Sigma Delta Kappa	Bismarck
Women's Advertising club (Dinner)	Congress

The Inquiring Reporter

Every Day He Asks Five Persons, Picked at Random, a Question.

The Tribune will pay $5 for each question accepted for the Inquiring Reporter to ask. Send name and address with your question to "The Inquiring Reporter," Chicago Tribune. Today's question was suggested by P. I. Browne, 1406 East 70th street, who donates the $5 award to the Red Cross flood relief fund.

The Question.

Would you rather spend your vacation motoring, cruising, or hiking?

Where Asked.

State street at Erie.

The Answers.

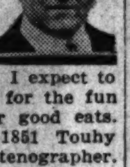

G. F. Linde, 58 East Washington street, engineer. — I have already settled that question. My wife and I, with our two children, are going up to Lake Mendota, Wis., where we will have a cottage for two weeks. I will be spending the most of my time fishing. I expect to catch good sized pickerel for the fun of it, and black bass for good eats.

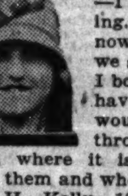

Miss Irene Whowell, 1851 Touhy avenue, stenographer. —I would prefer motoring. We have no car now. We did have, but we sold it. Mother and I both say we will just have to get another. I would like to motor all through Wisconsin—up north where it is as wild as they make them and where the Indians are.

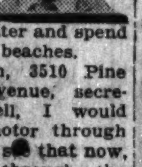

E. H. Kelly, 100 Madison street, Maywood, clerk. — I would rather spend it cruising than any other way I know of. I am planning to take a cruising trip this summer. I don't know where I will go, but it will be up or down somewhere. I like the water and spend considerable time at the beaches.

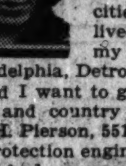

Miss Ferol MacMillan, 3510 Pine Grove avenue, secretary.—Well, I would like to motor through the west, see that now, and go through the east and see the large cities later. I have lived in large cities all my life — Pittsburgh, Philadelphia, Detroit— and am tired of it, and I want to get out to the lakes, hills, and country scenery.

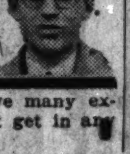

C. H. Pierson, 5516 Kenmore avenue, fire protection engineer. —If I had my way and the opportunity I would thoroughly enjoy a hiking trip through one of the national parks, like the Yellowstone, for example. Hiking through such a place one can see many things and have many experiences that one cannot get in any other way.

Dr. Bundesen Advises Mothers How to Keep Their Babies Healthy

Dr. Herman N. Bundesen, city health commissioner, was about the busiest and happiest man in Chicago yesterday, the opening day of Child Health week, which is being attended in Chicago by unprecedented activity.

He made four addresses during the day, in addition to the multitudinous tasks of running the city health department. He spoke at the Fair store, the Davis store, WLS radio station and at a south side church. After he had talked for thirty-five minutes to 400 mothers at the Fair store in the morning, they fired pointed and intelligent questions at him for another hour and a half.

Nothing could be more significant than such a spirit as his audiences displayed yesterday, Dr. Bundesen declared, for if Chicago is to maintain the place it has won as the healthiest city for babies in the country, coöperation of the parents is one thing imperative.

So he advised and explained and elaborated, and did it over and over again, just as physicians and nurses and club women and other interested individuals were doing the city over.

And among the pithy points the present and expectant mothers took home with them were these:

It's easier and cheaper to keep a well baby well than to cure a sick one.

Most women enter into the experience of motherhood mentally blindfolded and without proper knowledge.

Knowing what to do for the baby is less important than knowing what not to do.

By educating the mothers, 500 Chicago babies were saved from death in 1926.

A breast fed baby has 9 times the chance to live that a bottle fed baby has.

Health habits of cleanliness, regular sleep, exercise and correct food should be formed early in the life of the child.

Vaccinate your baby against smallpox at the age of three months; inoculate it against diphtheria at one year.

The earlier they receive these preventive measures, the milder are their reactions.

Dr. Hugh O. Jones, assistant health commissioner, was the speaker at the Weiboldt store at Ashland boulevard and Ogden avenue in the afternoon.

OCEAN STEAMSHIP MOVEMENTS.

Arrived.	At.	From.
Pennland	New York	Antwerp
Minnewaska	New York	London
Bergensfjord	New York	Bergen
Cedric	New York	Liverpool
Amer. Trader	New York	London
Hamburg	New York	Hamburg
Santa Ana	New York	Valparaiso
Celtic	Queenstown	New York
Hellig Olav	Christiansand	New York
Roussillon	Vigo	New York
Caronia	Queenstown	New York
C. Biancamano	Gibraltar	New York
Lancastria	Havre	New York
Amer. Farmer	London	New York
Volendam	Plymouth	New York
Lapland	Cherbourg	New York
Transylvania	Glasgow	New York
Vandyck	Rio Janeiro	New York
Sailed.	**From.**	**To.**
United States	Copenhagen	New York
Chicago	Vigo	New York
Voltaire	Rio Janeiro	New York
Providence	Lisbon	New York
Adriatic	Queenstown	New York
Pres. McKinley	Shanghai	San Francisco
President Taft	Yokohama	Seattle
Emp. of France	Southampton	Quebec

THEATER

SHOWS are scarce, as usual: even more so; and the theaters in Chicago open, and they close. One that's about to try opening is the Studebaker, whence comes announcement that "False Faces" will be made known there the night of the 15th, and information that "False Faces" is by Richard Hardinge Barker and Greatrex Newman. I've a vague notion that I've never until now encountered either name; and there was a time, doubtless, when Shakspere's also was new to the play-reporters. (Here is the place to insert the admission that I don't know if the name of the play be "False Faces" or "False-Faces": the bulletin says it's the former; and a hyphen is nothing in the life of the men who prepare theater-bulletins.) . . . R. H. Burnside, who has had a hand in the writing and the staging of many shows in the last forty years, is the impresario of the new play; and it is to be said for him, a fortnight in advance, that his cast is made up of somebodies and well-knowns: Charles Richman, A. G. Andrews, Leo Donnelly, Carleton Macy, Frederick Burton, Miss Helen Baxter, Miss Louise Mackintosh, Miss Catharine Willard, and Robert W. Craig.

Another of the theaters, the Central, pussyfooted late Saturday night into the growing column of shuttered houses, nobody having displayed an encouraging attitude toward "Not Herbert!" at the box-office.

And "Twinkle! Twinkle!" is to be taken after Saturday from the Erlanger, where the attendance hasn't been enough for the piece or for the theater, although most of the Chicagoans who have seen it like it for all that it is and all that it pretends to be. It is pleasant, "small," and as nearly literate as nine-tenths of the song-and-dance shows.

Stanley Lupino, here until 11:10 tonight in "The Nightingale," is mentioned by William A. Brady as his notion of just the actor for the Reverend Spaulding in an announced revival of "The Private Secretary." Mr. Brady speaks of it as something written by the late Charles Hawtrey; and most other persons are of the belief that it is something written by William Gillete. It really is something written by a German whose name I'm not bothering to look up: 'twill come to me when I don't need it. Hawtrey made a version of it for London, and Gillette for the United States; and there were troubles and litigations and hot talks about it back in the days when it was the most popular play in the English language. Beerbohm Tree made his first success in the rôle for which Mr. Brady now names the agile little Cockney in the Great Northern; and Gillette had the rôle through hundreds of performances in this country. I have an impression that he used the farce in a répertoire of revivals he gave in the Illinois early in 1911.

Miss Helen Menken is to have a go at Miss Jeanne Eagel's part in "Rain" with a hot-weather company in Rochester (N.-Y.). . . . Meanwhile, Miss Eagels is just about going along in the New-York performances of "Her Cardboard Lover" after having grumbled herself out of the chance to play the lovely murderess in "Chicago."

The reunion as players of Louis Mann and Miss Clara Lipman brings reminiscence of "Incog," the farce in which they first won special attention in Chicago. With them in it were Robert Edeson, Harry Davenport, and Charles Dickson: the last-named was the pro-forma star of the piece; while Mann, Edeson, and Davenport then classified as unknowns. Although long-pants were new on me when I saw them in it, I still have vivid memory for a scene wherein Dickson, Mann, and Edeson appeared in identic make-ups, thereby going Shakspere's Dromios fifty percent better. . . . The farce was the basis of "Three Twins," which Chicago adored in the months when it was the reward for climbing stairs to what is now the Central.

Miss Anglin,—who hopes to go touring in the Autumn with Mrs. Fiske and Mr. Skinner in "The Merry Wives of Windsor,"—is acting twice this week in New-York in what is always referred to in newspapers other than THE TRIBUNE as "the 'Electra' of Sophocles," and meaning simply Sophocles' "Electra." She goes in for this sort of thing now-and-again—sometimes out in California, which holds the drama of the Athenians to be a blessing second in importance only to the Eighteenth Amendment, and sometimes in New-York, where "Electra" is believed to be a revue based on the questionnaires of Thomas A. Edison. William Courtleigh and Charles Dalton will be with Miss Anglin, who will have for the chorus-singing a group of actresses including Miss Katherine Gray, Miss Phœbe Foster, and Miss Katherine Emmet. . . . Yes: the theater seems to be a funnier and a funnier thing as the years roll on and roll on.

F. D.

Sousa Swings His Baton in the Movies

And Didur Sings in Opera from Poland.

BY ERIC DeLAMARTER.

Between our international hero of the march-tune, Mr. Sousa, and the American premiere of "The Haunted Manor," a standard opera of the Polish literature, our inveterate concert-goer had his wild choice yesterday.

Like Paderewski and John McCormack and Babe Ruth, Mr. Sousa is an institution by himself and needs no extended introduction to the public. A usually sane and conservative expert on such matters declared that the March-King played to 20,000 people at the Chicago theater during the day, and this about ends the discussion.

Jazz-kings well may look to their laurels!

As to matters more earnest, if not more serious, your reporter submits record of an interesting evening at the Ashland auditorium in a language into whose mysteries he has not been initiated. While such ignorance is quite in style with our opera devotees, in this case it was more than usual. There may be an argument in this fact, but that argument we'll leave for the Opera in English Foundation.

Stanislaus Moniuszko, so the information goes, seems to be the Verdi of Polish opera. This work, "The Haunted Manor," was produced in Warsaw in 1865, which makes it a "classic." In fact, the style—so far as could be judged—rather follows the Italian tradition of that day, even to recitative of the earlier pattern.

The story deals with two "knights" of the first half of the eighteenth century partial to bachelorhood. A meddlesome aunt concocts a story of a haunted house to which the knights are bound, to prevent frustration of her plans for their matrimonial disposition. But auntie is foiled, and the spooks—well, the two young knights spoke Polish, anyway!

The cast boasted the names of three men who are notable in their work. Adam Didur, bass, from the Metropolitan Opera; F. Bedlewicz, tenor, from the Warsaw Opera, and Valentino Figaniak, baritone, made up the hard-working trio. Mr. Didur is known to our opera-goers. Mr. Bedlewicz proved to be a resourceful, vivid singer, with a brilliant, even, beautifully schooled voice. Mr. Figaniak would command attention, too, in almost any ensemble.

The remainder of the cast was recruited from professional ranks about the country, with a portion of the chorus from a Polish choir in Gary, Ind. And, after scrutiny of the mass of intriguing words, our decision is that Wladyslaw Grigaitis was the conductor, because the word "professor" prefaces his name. This is an important matter, for he deserves special mention in a record of the performance.

Knights Templar to Take Beauseant to New Orleans

Two hundred members of Siloam commandery, Knights Templar, of Oak Park, will depart today for New Orleans to deliver the international traveling beauséant, a Knights Templar banner, to Templars there. A band of seventy-five pieces will accompany the delegation and will give a concert Sunday in New Orleans for the benefit of flood victims.

A STRAIN ON THE FAMILY TIE

Renew
Your
TRIBUNE
INSURANCE
Renewal Fee
Only $1.00
Clip the Coupon on
Page 3

He's Tired Business Man—Tired of Having His Wife Drop In!

BY DORIS BLAKE.

A "Tired Business Man" asks the floor today. His tire isn't that flat old one we women used to swallow piecemeal before we became kinda tired business men ourselves. No, this one is just "darned tired of his wife dropping in to his office afternoons to put in time between her shopping and a five o'clock tea date." Bad for the office morale, he calls it. Worse for the domestic morale, we suspect, because Miss Smith, the immensely efficient and most personable looking young secretary, comes in for a great deal of unnecessary criticism on the evenings following the wifely visits.

"I don't butt in on her teas, or bridges, or her domestic management," says the irate one. "I never inquire how Hulda can afford to look like a million dollars on her salary as domestic. For the luvomike tell women to let men run their business uninterruptedly and play fair about the young women they have to employ."

I'll be obliging and tell 'em. But if the mate himself cannot handle the buttinski wife I doubt if she'd listen to me. With a certain kind of wife the situation is trying enough to drive a man to fury. If it is hinted that wives are not welcome during office hours then they know the husband is carrying on an affair with his beautiful steno. No one can convince them to the contrary, least of all the secretary whose personal feeling for her boss has as much emotion in it as there is in a frostbitten turnip.

There may arise an occasion in the affairs of man and wife when a wife's presence at his place of business is agreeable. She is welcome and made to feel so when she concludes as quickly as possible the errand with a sympathetic understanding that there are only so many hours in a day, and the husband, in order to supply her manifold wants, has to use every one of them.

I am at a loss to know what treatment to recommend with the other kind of wife. If I suggested that she be picked up bodily and deposited in the elevator going down I, too, would be accused of being party to the plot against her. You cannot reason with an unreasonable woman. And of course you can't kill her or even give her the hairbrush application that has been known to bring other unruly children to time. You can't hang out a "Not to Be Disturbed" sign on the office door or heaven alone knows what she'd think. What can you do, anyway, with a nuisance of a wife?

HAROLD TEEN—THE FLAMING YOUTH IS BURNING LOW

NEW YORK SOCIETY

New York, May 2.—[Special.]—Michael Herbert is a guest of his uncle and aunt, Brig. Gen. and Mrs. Cornelius Vanderbilt at 640 5th avenue. Mr. Herbert is a junior partner in the London banking house of Morgan, Grenfell & Co.

A daughter was born on Saturday to Mr. and Mrs. Alton Parker Hall of 51 East 90th street. Mrs. Hall was Miss Emmeline Marion Grace, only daughter of Eugene Gifford Grace, president of the Bethlehem Steel corporation.

Mr. and Mrs. Harry C. Cushing III. have opened their north shore Long Island country residence.

Percy R. Pyne II. will live at the Piping Rock club until he opens his new residence at Roslyn.

No fear of a dry rough skin now

Enjoy the outdoors even if your skin is tender and easily reddened and roughened by wind, dust or sun. A bit of Resinol will quickly ease the burning and itching, and make the skin soft and smooth again. Many women keep this soothing ointment always ready to heal the first sign of skin disorder—a pimple, rash, etc. Your druggist sells it—try it.

Free—Write Resinol, Dept. 77, Baltimore, Md., for a sample of

Resinol

The Chicago Tribune Is the World's Greatest Newspaper

MOTION PICTURES DOWNTOWN

WARNER'S ORPHEUM STATE at MONROE
Continuous, 8:30 A. M. Till Midnite
Third Week of the World's Funniest Comedy
WARNER BROS. PRESENT
SYD CHAPLIN AS OLD BILL IN "THE BETTER 'OLE"
With Vitaphone Symphony Orchestra Accompaniment
Shown in conjunction with
VITAPHONE
Presenting
BRUCE BAIRNSFATHER
CHARLES HACKETT
ROGER WOLFE KAHN
And Orchestra with the
WILLIAMS SISTERS
And EDDIE CONRAD

STATE-LAKE
Orpheum Circuit Vaudeville
and Exclusive Feature Photoplays
11 A. M.—CONTINUOUS—11 P. M.
—Real Popular Prices—
An All-Star Bill, Including
SPAIN'S FOREMOST ARTIST AND MOST BEAUTIFUL GIRL
TRINI
in a Magnificent New Divertissement
With Louis Betancourt's Marimba Band, Alberto Galo and E. Holt
CARL McCULLOUGH
in "Bright Bits of Travesty"
CHARLES DERICKSON AND BURTON BROWN
Dramatic Tenor — Celebrated Pianist
BILLY HOUSE & CO.
in the Farce, "Resolutions"
OTHER BIG FEATURE ACTS
Exclusive Photoplay Feature
Mr. Lion on the Air in a Roaring Comedy
"NO CONTROL"
With HARRISON FORD and PHYLLIS HAVER

WILLIAM FOX
Presents
Buck Jones
—IN—
"HILLS OF PERIL"
FAST AND FURIOUS—EXCITEMENT GALORE
MONROE
Monroe at Dearborn—Continuous

RANDOLPH State and Randolph Cont. 9 to Midnite
JOHN GILBERT
ESTELLE TAYLOR, RENEE ADOREE
—in—
"MONTE CRISTO"
From the Classic by A. DUMAS

CASTLE STATE AT MADISON
"ILLINOIS IN FRANCE"
OUR BOYS IN ACTION

NORTH

RIVIERA Broadway at Lawrence Ave.
Orpheum Circuit Vaudeville
and Best Feature Photoplays
1 P. M.—CONTINUOUS—11 P. M.
QUADRUPLE HEADLINE SHOW
O'Donnell & Blair
A Comedy Riot
Prince Nyari and Orchestra
Lang & Haley
Maharana & Big Rosie
Villa & Strigo
A Smashing Screen Drama
"THE SEA TIGER"
with
MILTON SILLS
Mary Astor
A First National Picture

KEYSTONE 3913 SHERIDAN ROAD
JOHNNY HINES
"ALL ABOARD"

ADELPHI 7074 N. CLARK
LOUISE DRESSER—"White Flannels"
BARREL OF FUN NITE

BRYN MAWR AT BRYN MAWR 'L'
BUSTER KEATON—"THE GENERAL"

BUCKINGHAM 3319 N. CLARK
Herman's Discovery
SHIRLEY MASON—"THE WRECK"

CHATEAU Broadway-Grace
Silk Pillow Nite
MARIE PREVOST, "THE NIGHT BRIDE"

MOTION PICTURES NORTH

GRANADA
Sheridan at Devon. De Luxe Mat. Daily. Doors open 1:15. Cont. from America's Premier Singing Dir.
CHARLES KALEY
FANTASY OF INDIA
with Bell & Coates, Ross & Williams, Carolyn La Rue, Dot Sorche, the Tommy Atkins Girls and other stars also Albert F. Brown in a "Mother's Day" organ solo production.
A gripping drama packed with thrills, pathos and humor
FIRST CHICAGO SHOWING
"The HEART of SALOME" with ALMA RUBENS
GEORGE JESSEL
VITAPHONE
Also
MARION TALLEY
Metropolitan Opera Star
Johnny Marvin
May Usher

SHERIDAN AT IRVING PARK BLVD
SHERIDAN
WOMEN LOVE DIAMONDS
WITH
PAULINE STARKE
Owen Moore—Lionel Barrymore
Douglas Fairbanks, Jr.
Stage
MAYTIME REVELS
WITH BLAUFUSS' JAZZ DEMONS
CARROLL & GRADY
8 BLUE DEVILS
FLO & OLLIE WALTERS
JOE WHITEHEAD
MIRTH MACK
ABBOTT DANCERS
COMING!! MONDAY, MAY 9
VERNE BUCK
PRINCE OF PEP & HIS ORCHESTRA

NORTH CENTER
LINCOLN AND ROBEY AT IRVING PARK BLVD
Exclusive First Showing
"The Love Thrill"
LAURA LA PLANTE
BRYANT WASHBURN
VITAPHONE
AND HEADLINE
VAUDEVILLE ATTRACTIONS
Program Changes Tomorrow

DIVERSEY Clark at Broadway & Diversey
Orpheum Circuit Vaudeville
and Best Feature Photoplays
1 P. M.—CONTINUOUS—11 P. M.
Bathing Beauty Contest Tonight
In Conjunction with
ODIVA
and Her Human Seals
Register NOW with Manager of This Theater
Other Features
A Powerful Screen Drama
"FLESH & THE DEVIL"
with
John Gilbert
Greta Garbo
Lars Hanson
TONIGHT—Main Floor, 50c; BALCONY, 25c; Children (Any Seat), 15c

LINCOLN Lincoln & Belmont Cont. 6:45-11 P. M.
5 ACTS ORPHEUM CIRCUIT VAUDEVILLE
MARIE PREVOST
in "THE NIGHT BRIDE"

HOWARD N. W. L Station at Howard St. Mat. Daily 1:30-11:30 P. M.
MARIE PREVOST,
"THE NIGHT BRIDE"

LAKE SHORE Broadway at Belmont
MARGARET MORRIS—"The Magic Garden"

BUGG Robey, Lincoln & Irving MAT. DAILY
Madge Bellamy, "The Telephone Girl"

DE LUXE On Wilson Ave. at 'L' Sta.
RENEE ADOREE
CONRAD NAGEL—"Heaven on Earth"

PANORAMA 717 SHERIDAN RD.
D. W. GRIFFITHS,
"Sorrows of Satan," with Adolphe Menjou.

REGENT 6740 SHERIDAN ROAD
HELENE CHADWICK
LILLIAN RICH—"DANCING DAYS"

AUSTIN

AMBASSADOR 5825 Division Austin Blvd.
John Barrymore
"DON JUAN"
Ambassador Orchestra on the Stage

MANOR 5609 W. NORTH AVE. LAMP NITE
ADOLPHE MENJOU—"Sorrows of Satan"

IRIS 5743-47 CHICAGO AVE.
Adolphe Menjou, "SORROWS OF SATAN"

PARK LAKE ST. AT AUSTIN
BUCK JONES—"WHISPERING SAGE"

LUCILLE 858 No. Cicero Ave.
FLORENCE VIDOR—"AFRAID TO LOVE"

PLAISANCE 466 N. Parkside at Lake
Lon Chaney, "TELL IT TO THE MARINES"

MOTION PICTURES NORTH

WEST

BROADWAY STRAND Roosevelt Rd. at Paulina
D. W. GRIFFITH'S MASTERPIECE
"SORROWS OF SATAN"
With ADOLPHE MENJOU
Also AL COPELAND and
3 BIG VAUDEVILLE ACTS

MARSHALL SQ. 324 Marshall Blvd. MATINEE DAILY
LOUISE DRESSER, "WHITE FLANNELS"
Also Gang Comedy.

ASHLAND 1611 W. MADISON MATINEE DAILY
HOOT GIBSON—"HEY HEY COWBOY"
DISCOVERY NITE

HAMLIN 3822 W. MADISON
HELEN FERGUSON
PAT O'MALLEY—"CHEATERS"

SAVOY 4346 W. MADISON
Lon Chaney, "TELL IT TO THE MARINES"

THALIA 1215-25 W. 18TH ST. MATINEE DAILY
PAT O'MALLEY, "THE CHEATERS"

MADLIN 1910 W. MADISON
Silk Pillow Night
TOM TYLER—"SONORA"

KEDZIE ANNEX 3210 W. MADISON
JETTA GOUDAL, "WHITE GOLD"

SOUTH

SCHOENSTADT'S
PICCADILLY
Hyde Park Blvd. at Blackstone
Doors Open 1:30 P. M.
Today and Tomorrow
ORCHESTRAL PRESENTATION
SUPPLEMENTED SYNCOPATION
IT'S DIFFERENT
VODVIL CLOSEUPS
Smart Stage Show
Joseph Jones, Singing Sensation
'Red' Carter
We won't go home 'till Mornin'
TED LEARY
Ziegler Sisters, Queens of the Air
Paul Kleist & Co.
Spectacular Stage Novelty
AL SHORT and His Boys
On the Screen
RICHARD DIX
"KNOCKOUT REILLY"
Mat. Prices up to 6:30
Children, 15c; Adults, 30c

ENGLEWOOD 63RD & HALSTED Cont. 1 to 11 P. M.
5 ACTS ORPHEUM CIRCUIT VAUDEVILLE
Photoplay—MARIE PREVOST
in "THE NIGHT BRIDE"

LEXINGTON 1162 E. 63RD ST. MATINEE DAILY
NORMA SHEARER LEW CODY
"DEMI BRIDE"

JACKSON PARK Stony Island at 67th Cont. 2:30 to 11 P. M.
MARIE PREVOST HARRISON FORD
"THE NIGHT BRIDE"
Free Tonite—8 Beautiful Imported French Dolls

DREXEL 858 E. 63RD STREET MATINEE DAILY
BUSTER KEATON
"THE GENERAL"

VENDOME STATE AT 31ST ST.
Madge Bellamy, Holbrook Blinn,
"THE TELEPHONE GIRL"
Tate's Vendome Syncopators.

HARPER 53rd and Harper Ave. Cont. 7 to 11:30
HARRY LANGDON, ALMA BENNETT
"LONG PANTS"

KENWOOD 1225 E. 47TH ST.
Johnny Harron
Francis McDonald—"Love Makes 'Em Wild"

NEW REGENT 6826 S. HALSTED
Last Times Today
ADOLPHE MENJOU—"Sorrows of Satan"

HAMILTON 71st and Paxton Ave.
MILDRED DAVIS
LLOYD HUGHES—"TOO MANY CROOKS"

HIGHWAY 63rd & So. Western Ave.
ADOLPHE MENJOU
Coral Dempster, "SORROWS OF SATAN"

MARQUETTE 63RD AND KEDZIE
ADOLPHE MENJOU
Coral Dempster, "SORROWS OF SATAN"

SHAKESPEARE 43RD AT ELLIS
CONRAD NAGEL
RENEE ADOREE—"Heaven on Earth"

ROSELAND-STATE Michigan-110th Pl. MATINEE DAILY
NORMA SHEARER, "THE DEMI BRIDE"

MOTION PICTURES SOUTH

National Playhouses
A WEEK OF SMASHING HITS!
CAPITOL 79TH AT HALSTED
"The LOVE THRILL"
with TOM MOORE · LAURA LA PLANTE
VITAPHONE
Van & Schenck
and ROGER WOLFE KAHN'S ORCHESTRA
Featuring
ON THE VITAPHONE
IN PERSON
DEL AND THE CAPITOL MERRYMAKERS
in "MOONLIGHT MELODIES"
Featuring
WILLIAM SISTERS
ON THE STAGE

STRATFORD 63RD AND HALSTED
MILTON SILLS in "The Sea Tiger"
Also STRATFORD SYNCOPATORS 7—BIG STAGE HITS—7
Starting Tomorrow—Ramon Novarro and Alice Terry in "Lovers"
Dance Revue Every Friday Night at 9:15

75TH & COTTAGE GROVE
NORMA SHEARER in "THE DEMI-BRIDE"
Tues.—Big Song and Dance Revue
Big Stage Frolic Every Thursday

JEFFERY 71ST & JEFFERY
Matinee Daily
Norma Shearer, "The Demi-Bride"
Dance Frolic at 9 P. M.
Stage Revue Friday at 9 P. M.

59TH & KEDZIE COLONY
Matinee Daily
"Madame Wants No Children"
All-Star Cast
Stage Specialities

WEST ENGLEWOOD 63RD & ASHLAND
Continuous, 2 to 11:30
LOUISE DRESSER in
"WHITE FLANNELS"
Vaudeville

HIGHLAND 78TH & ASHLAND
Norma Shearer in "The Demi-Bride"
Big Song and Dance Revue Every Thurs., 8:30

CHATHAM 79TH & COTTAGE
"MADAM WANTS NO CHILDREN"
Charlie Chaplin Comedy

COSMO 79TH & HALSTED
JOHNNY HINES in "ALL ABOARD"
Non-Professional Revue Every Fri. at 9 P. M.

TOWER 63d Street at Blackstone Ave.
Orpheum Circuit Vaudeville
and Best Feature Photoplays
1 P. M.—CONTINUOUS—11 P. M.
BIGGEST SHOW OF THE YEAR
Everybody's Favorite
TRIXIE FRIGANZA
A Riot of Laughs
Hungarian Musical Comedy Stars
ELSA ERSI & JOE FEJER
and Orchestra
OTHERS
A Powerful Screen Drama
"THE SEA TIGER"
with
MILTON SILLS
Mary Astor
A First National Picture

VERNON 61ST AND VERNON
BUSTER KEATON—"THE GENERAL"

KIMBARK 6240 KIMBARK
E. E. Horton Marion Nixon
"TAXI, TAXI"

HARVARD 63RD AND HARVARD
Madge Bellamy Warner Baxter
"TELEPHONE GIRL"

SUBURBAN—WEST

GREGORY & BERNASEK'S
PALACE 25th St. & 62nd Ave. CICERO
D. W. Griffiths, "SORROWS OF SATAN"
Also "Uncle Bob" from K. Y. W. in Person.

GREGORY & BERNASEK'S
LA GRANGE THEATRE
D. W. GRIFFITHS'
"Sorrows of Satan" with Adolphe Menjou.

MISCELLANEOUS

LUBLINER & TRINZ
SENATE MADISON & KEDZIE
Mark Fisher
And His Merry Music Masters
"OH, FOR THE LIFE OF A FIREMAN!"
with
Delano Dell—Chamberlain and Himes—Hal Sidarc—Taylor & Lake—Gould Dancers
WALLACE BEERY
in
Casey at the Bat

HARDING 2724 MILWAUKEE AVE.
Art Kahn
And His Novelty Syncopators
MAYTIME JAZZ CARNIVAL
Pelee Sisters, George Dewey Washington, Been and Lawrence, Margaret Ball, Gould Dancers
RICHARD DIX in
Knockout Reilly

BELMONT 1635 BELMONT AT LINCOLN
5-ACTS VODVIL-5
Dainty Ethel Marine & Co., Mason & Bailey, McKinsie & Bishop, Revue a la Carte, Sallards Trio.
—Photoplay—
JOHN GILBERT in
"Flesh and the Devil"

BELPARK 5251 CICERO & BELMONT
ADOLPHE MENJOU
in
"The Sorrows of Satan"
with Ricardo Cortez, Lois Moran.
—Vodvil Specialties—
Florence Seeley & Co., Gollet & Hall.

CONGRESS 2135 MILWAUKEE AVE.
Family Night
5-ACTS VODVIL-5
Art Linick of KYW, Mitzi and Her Royal Dancers, Jack and Claire McMahon, Golden Bird, Kharaum Four.
—Photoplay—
Laura La Plante in
"The Love Thrill"

PANTHEON Sheridan Rd. and Wilson Ave.
MADGE BELLAMY in
"THE TELEPHONE GIRL"

BIOGRAPH 2433 Lincoln Ave.
Louise Dresser
in "WHITE FLANNELS"
GIFT NIGHT

COVENT 2653 N. Clark St.
MARION NIXON
in "TAXI, TAXI"
LADIES' GIFT NIGHT

CRAWFORD 19 S. Crawford
Louise Dresser
in "WHITE FLANNELS"

DEARBORN 40 W. Division St.
William Boyd
in "VOLGA BOATMAN"

ELLANTEE Devon and Clark
Dorothy Devore
in "Mountains of Manhattan"
SILK PILLOW NIGHT

KNICKERBOCKER 6217 Broadway
NORMA SHEARER in
"THE DEMI-BRIDE"

LAKESIDE 4730 Sheridan Rd.
MARION NIXON
in "TAXI, TAXI"

MADISON SQ. 4740 W. Madison
PAT O'MALLEY in "CHEATERS"

MICHIGAN Garfield & Michigan
Madge Bellamy
in "THE TELEPHONE GIRL"

OAK PARK Wisconsin Ave. "L" Station
ADOLPHE MENJOU in
"SORROWS OF SATAN"

PARAMOUNT 2648 Milwaukee
Louise Dresser
in "WHITE FLANNELS"

PERSHING 4614 Lincoln Ave.
Madge Bellamy
in "THE TELEPHONE GIRL"

STATE 5816 W. Madison St.
Adolphe Menjou
in "SORROWS OF SATAN"
Tonight—Beauties of Talent in Bathing Girl Revue

VITAGRAPH 3133 Lincoln Ave.
Norma Shearer
in "THE DEMI-BRIDE"

WEST END 121 N. Cicero Ave.
Adolphe Menjou
in "SORROWS OF SATAN"
Tonite: Beauties of Talent in Bathing Girl Revue

WILSON Madison and Western
Louise Dresser
in "WHITE FLANNELS"

WINDSOR Clark and Division
Norma Shearer
in "THE DEMI-BRIDE"
Eve.: 3—ACTS VODVIL—3

MOTION PICTURES MISCELLANEOUS

BALABAN & KATZ
Affiliated with PUBLIX THEATRES

This Is Sousa's Only Week in Chicago This Season
Think of seeing him at Chicago Theatre prices!

CHICAGO RANDOLPH · STATE · LAKE
Never such enthusiasm! Yesterday packed houses cheered Sousa to the echo—they shouted, stamped, thundered their praise.
SOUSA AND HIS BAND
Extra-orchestral feature
"CHOPINIANA"
H. Leopold Spitalny, director.
Special-Scenic-Musicale
"SONGS OF FRANCE"
Haunting love-lyrics
On the screen
Prompt Seats 10:45 A. M. to 12:30 P. M.; 2 to 2:40, 6 to 6:30, 8:15 to 8:45.
ADOLPHE MENJOU
Virginia Valli, Noah Beery, Louise Brooks in Paramount's
"EVENING CLOTHES"

ROOSEVELT STATE ST. near WASHINGTON
LAST WEEK! Doors open 9 A. M. Run, run, don't miss it!
"The FIRE BRIGADE"
Every Motion Picture Critic in Chicago Urges You to See It.
A titanic story of blinding mother-love told in the most reckless rescues ever caught by the camera.
CHARLES RAY, MAY McAVOY
A Metro-Goldwyn-Mayer Picture.
Coming Sunday
Babe Ruth
ANNA Q. NILSSON LOUISE FAZENDA
In the baseball hero's one and only screen production.
"BABE COMES HOME"
A First National Picture.

ORIENTAL RANDOLPH ST. near STATE
Doors Open 10:45 A. M.
PAUL ASH
AND HIS MERRY GANG
"JAZZ BABIES"
"Ain't They Sweet?"—These jazz dancing, jazz-singing girls of Paul's show!—And these stars are swift, too!
LUBIN, LOWERY & ANDREE, Billie Gerber, Iloma Bailey, Dillon Ober, Lou Carrol, Abbott Dancers, Paul Small and Al Kvale.
You Are Invited to the Big Party
MONDAY, MAY 9th
"PAUL'S ANNIVERSARY OF JAZZ"
On the screen TODAY
BEBE DANIELS
Jas. Hall, Wm. Powell in Paramount's Romance
"SENORITA"

NORSHORE HOWARD AV. near CLARK
ESTHER RALSTON
Einar Hanson, Raymond Hatton in
"FASHIONS FOR WOMEN"
The screen's most lavish style show
Stage Program
HI-LO FIVE
Operetta Gems
SUN-FONG LIN TROUPE
Chinese Versatility

McVICKERS MADISON near STATE
Doors Open 9 A. M.
LAST WEEK! Slide, Ride, Rush, Anything So Long as You Get Here!
"SLIDE, KELLY SLIDE"
Actual Scenes From World's Series Games.
A Metro-Goldwyn-Mayer Picture
WILLIAM HAINES
Sally O'Neil
Karl Dane
Harry Carey
Monday, May 9th
The House That Laughs Built!
"McFadden's Flats"
CHARLIE MURRAY
CHESTER CONKLIN
First National's Mirth-Masterwork.

TIVOLI COTTAGE GROVE near 63RD ST
Doors Open 1 p.m. Prompt Seats to 7, Again, 8:05 and 9:40
BENNIE KRUEGER
Charles Irwin, Bartram and Saxton, Trado Twins, Bobby Tremaine, Billy Myers in "Oh, What a Show!"
Extra Stage Production
"MILADY'S PERFUMES"
Cast of 16.
CONSTANCE TALMADGE
and ANTONIO MORENO
In the love adventures of a girl-thief of modern Venice.
"VENUS of VENICE"

CENTRAL PARK ROOSEVELT RD at CENTRAL PK AV
D. W. Griffith's
"Sorrows of Satan"
Adolphe Menjou
Mermaid Comedy
Jole Lichter's Orchestra

UPTOWN BROADWAY LAWRENCE UPTOWN SQ.
Doors open 1 p. m. Prompt seats to 7, again at 8:20 and 9:30
Here's the colossal comedy of baseball and love in the 1890's; and 2 big stage shows.
WALLACE BEERY
with FORD STERLING and ZASU PITTS in
"CASEY AT THE BAT"
Why did he strike out?
On the Stage
"Herbertiana"
Victor Herbert's best known gems. Chorus of 20. Color scenes.
'Salt & Pepper' 'Blues' Singers
Extra
"EGYPT"
Temple scenes, processionals. 15 artists.

Monday at McVICKERS
The House that laughs built
"McFADDENS FLATS"
CHARLES MURRAY—CHESTER CONKLIN

MAYWOOD

LIDO 5th Ave. at Washington Blvd. MAYWOOD
Adolphe Menjou
"SORROWS OF SATAN"
Tonite—Taking Movies on the Stage

NORTHWEST

EMBASSY Fullerton Ave. at Crawford MATINEE DAILY
BUSTER KEATON, "THE GENERAL"
Norman Stepp's Jazz Marvels.
3—Vaudeville Specialties—3

RIVOLI ELSTON-CRAWFORD-MONTROSE
ADOLPHE MENJOU, RICARDO CORTEZ
"Sorrows of Satan"

ELSTON California at Belmont
FLORENCE VIDOR—"Afraid to Love"
KELLEY'S COUNTRY STORE

COMMODORE 3105 Irving Park Blvd.
LYA DE PUTTI
ADOLPHE MENJOU—"Sorrows of Satan"

NORTHWEST

TIFFIN NORTH AVE. AT KARLOV
HARRY LANGDON
"LONG PANTS"
KELLEY'S COUNTRY STORE

CRYSTAL North Ave. Nr. California Cont. 1:30 to 11:30 P. M.
D. W. GRIFFITHS'
"Sorrows of Satan"
Adolphe Menjou

ADMIRAL Lawrence at Crawford
Adolphe Menjou, "SORROWS OF SATAN"
Wisecrackers and International News.
Big Radio Frolic,
One Performance only, at 8:45 P. M.

AVON 3827 FULLERTON
DOUBLE FEATURE
BUCK JONES—"WHISPERING SAGE"
Johnny Harron—"Love Makes 'Em Wild"

ROSE 2860 MILWAUKEE
DOUBLE FEATURE
"Gray Streak" & "Bad Man's Bluff"

NORTHWEST

AMBASSADOR THEATRE CORP.'S
DRAKE 3546 MONTROSE AVENUE
HARRY LANGDON
"Long Pants"
SILK PILLOW NIGHT

ALAMO CHICAGO AVE. MONTICELLO
Harry Langdon
"LONG PANTS"

IRVING IRVING PARK BLVD. AND CRAWFORD
HARRY LANGDON
"LONG PANTS"

PATIO 6000 Irving Park Blvd.
Matinee Daily
HARRY LANGDON, "LONG PANTS"
VAUDEVILLE

MILFORD Crawford at [illegible]
LOUISE DRESSER
"WHITE FLANNELS"

No fear of a dry rough skin now

Enjoy the outdoors even if your skin is tender and easily reddened and roughened by wind, dust or sun. A bit of Resinol will quickly ease the burning and itching, and make the skin soft and smooth again. Many women keep this soothing ointment always ready to heal the first sign of skin disorder—a pimple, rash, etc. Your druggist sells it—try it.

Free—Write Resinol, Dept. 77, Baltimore, Md., for a sample of

Resinol

The Chicago Tribune Is the World's Greatest Newspaper

MOTION PICTURES MISCELLANEOUS

This Is Sousa's Only Week in Chicago This Season
Think of seeing him at Chicago Theatre prices!

ORIENTAL near STATE
PAUL ASH
AND HIS MERRY GANG
"JAZZ BABIES"
Billie Gerber, Lowery & ... Dillon Ober, Lou ... Abbott Dancers, Paul ... Al Kvale.
On the screen BEBE DANIELS TODAY
Jas. Hall, Wm. Powell
"SENORITA"

HOWARD AV. near CLARK
Stage Program HI-LO FIVE Operetta Gems SUN-FONG LIN TROUPE Chinese Versatility

Doors Open 9 A. M.

WILLIAM HAINES Sally O'Neil Karl Dane Harry Carey

BROADWAY LAWRENCE UPTOWN SQ.
... big stage shows.

On the stage "Herbertiana" Victor Herbert's best known songs. Chorus of 20. Color scenes. 'Salt & Pepper' 'Blues' Singers Extra "EGYPT" Temple scenes, processionals. 15 artists.

CONKLIN

NORTHWEST

DRAKE AMBASSADOR THEATRE CORP'S 3546 MONTROSE AVENUE
HARRY LANGDON "Long Pants"
SILK PILLOW NIGHT

ALAMO CHICAGO AVE. MONTICELLO
Harry Langdon "LONG PANTS"

IRVING IRVING PARK BLVD. AND CRAWFORD
HARRY LANGDON "LONG PANTS"

PATIO 6000 Irving Park Blvd.
HARRY LANGDON "LONG PANTS" VAUDEVILLE

MILFORD Crawford at Milwaukee
LOUISE DRESSER "WHITE FLANNELS"

Cuban President's Daughter Guest at Luncheon in Casino

BY NANCY R——.

That chic little spot, the Casino, was the scene of a fashionable gathering yesterday at luncheon time, when some two dozen of our social leaders met there to greet and fête two attractive visitors, Mme. de Obregon and Mme. Mercedes Madrazo.

Mme. de Obregon is the daughter of Cuba's president, Gen. Machado y Morales, and while he and the masculine members of the official party were being lunched at the Stevens, his daughter and her friend were whisked up to the Casino for a bit of unofficial sociability.

Mrs. Jacob Bauer and Mrs. Rockefeller McCormick, directing spirits of the affair, which proved to be one of the most delightful of spring festivities, the guests of the day including Mrs. Waller Borden, Mrs. Charles Garfield King, Mrs. Kellogg Fairbank, Mrs. Augustus S. Peabody, Mrs. Chauncey Blair, Mrs. Melvin B. Ericson, Mrs. J. Hamilton Lewis, Miss Lucy Martin, Mrs. J. M. Patterson, Miss Caroline Kirkland, Mrs. Kenneth Sawyer Goodman, Mrs. William A. Nitze and Miss Harriet Stuart.

Apropos visiting celebrities, that popular person, Mme. Lucrezia Bori, stopped off yesterday on her way to New York to pay a fleeting visit to Chicago, not only to have a glimpse of several of her Chicago friends, but to look for a house out in Lake Forest or Highland Park for the summer, as she is to sing with the Ravinia Opera company again this year.

Day's News in Society

Mrs. H. Pickett Withers has been elected president of the Service club to succeed Mrs. Gardner Hammond. She is to preside at a meeting of the club on Friday afternoon at her apartment at 20 Cedar street. A contract with Ned Wayburn for the production of next year's musical comedy has been signed, and the name, theater, and dates for the play are yet to be determined.

Boxholders for the Florence Nightingale chorus concert, the ninth annual one of its kind, to take place this evening at the Blackstone hotel crystal ballroom, include Mr. and Mrs. Solomon Smith, Mr. and Mrs. Wilton B. Martin, Mr. and Mrs. William B. Hogan, the John W. Scotts, Mr. and Mrs. Homer L. Dixon, Mr. and Mrs. William E. Sharpe, Mrs. Charles Counselman, Mrs. Thomas Lyons, Mrs. John V. Gary, and Mrs. George R. Nichols.

Mrs. Ralph E. Fox gave the bridal dinner at the Stevens hotel last evening for her daughter, Miss Margaret Fox, and Robert E. Curley, son of Mr. and Mrs. William E. Curley. The wedding is to take place this evening at the same hotel. Miss Dorothy Fox is to be maid of honor for her sister, and Mrs. Henry Parker of Grosse Point, Mich., is to be matron of honor. Miss Ethel Curley, Miss Marjorie Tucker of Boston, Mrs. Phillip Grassell, and Mrs. George Hartman are to be bridesmaids. William Macklind is to be best man, and Fred Henderson, Robert Forsyth, Frank Mooney, Samuel Hibben, and Joseph Gubbins are to usher.

Mr. and Mrs. Marquette A. Healy of the Drake have gone out to Lake Geneva and are occupying their summer residence, Woodsbrock. Mr. and Mrs. Lawrence Whiting of 1524 Lake Shore drive have leased the Bishop residence on the east shore of the lake and are to take possession on June 1. Mrs. T. J. Lefens and her daughter, Miss Katherine Lefens, of 60 Scott street, spent the last week-end at Black Point.

Dr. and Mrs. W. P. Finney of Rochester, Minn., are to occupy again the S. H. Wheeler place. Mrs. Finney was Miss Theodora Wheeler until her marriage. The Wheeler grounds and residence are among the most impressive of the Lake Geneva places.

Mrs. Samuel Insull is expected to land in New York City today from a trip abroad.

Party to Aid Fund for Veterans' Grave Markers

A May party will be given by Mrs. Phil Sheridan tent of Daughters of Veterans of the Civil War at Humboldt Park refectory Friday evening for the fund to purchase permanent markers for graves of civil war veterans. Miss Elenor Meyer, junior vice president, is chairman of the committee.

WINNIE WINKLE, THE BREADWINNER: Is This a System!

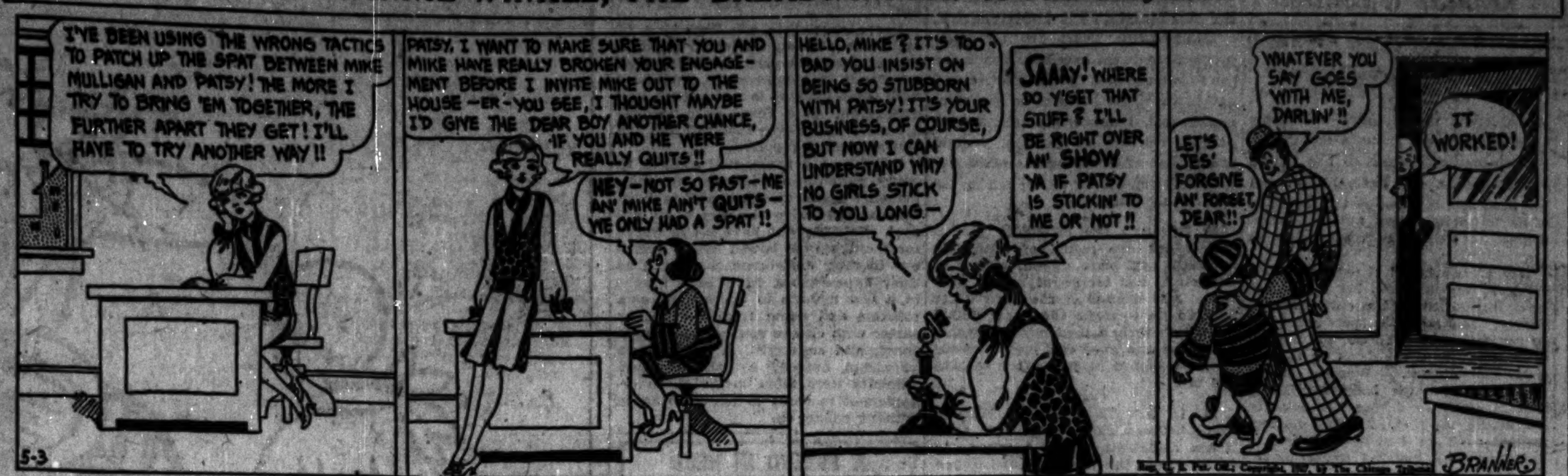

Woman Painter Who Started at Age of 50 Opens Exhibit of Work

BY ELEANOR JEWETT.

Not all painters begin young. Starting at the age of 50, a woman artist, Signe Palmblad, studied and worked for eight years and today an exhibition of her paintings, creditable enough to be claimed by many of our painters, is being shown in the long gallery of the Hotel Eitel. Witness to modesty, she writes: "I have now painted for eight years and I am just starting to understand what painting really means."

Mme. Palmblad received most of her training over here, saying that Europe never could have developed an artist in their schools given the handicap of her age. Evidently our schools are more generous. Their teachings have brought out a sincere talent whose honest effort is visible in each canvas.

A great many of the pictures are comfortable, likeable paintings, not particularly different from the work turned out by the Fox Lake school of painters. They are landscapes, for the most part, with now and again an interjected shore line.

Two paintings captivate the attention. Two of these pictures come really straight from the heart. One of them is a vigorous and jolly Swedish country dance, the peasants in costume, "Midsummer Days in Dalicarlia"; the other is a fascinating trail of children on skates, "Dalicarlian Children." The second of these should find a place upon the walls of one of our schools. Both are capital pieces of work, inspired by knowledge and a great love of the subject.

Other canvases which have a personal appeal are "Sunday Rest," "A Hard Situation" (a dog confronted with forbidden fruit), "Rest Before Dinner," "Sunset Over Fox River," "The Loganberries Harvest," and "A Secret."

JUNE BRIDE

MISS SALLY HART.

Mr. and Mrs. Harry E. Hart of 6949 Merrill avenue, announce the engagement of their daughter, Sally, to James F. Kopf, son of Mrs. Harriett F. Kopf of 7034 Merrill avenue. The wedding is to take place in June.

Luncheon for Miss Witwer.

Miss Kathryn Witwer, winner of the National Federation of Music clubs' prize, will be the guest of the Cordon for luncheon at 12:30 o'clock today.

Church Conference to Open in Oak Park

The eighty-fourth annual meeting of the Congregational conference of Illinois will be held today and tomorrow at the First church, Lake street and Kenilworth avenue, Oak Park. Dr. Ernest Bourner Allen, pastor of Pilgrim church, Oak Park, is moderator of the state conference and will preside at the meeting opening at 11 o'clock. At 8 o'clock this evening Dr. Allen will speak on "Impressions of a Moderator."

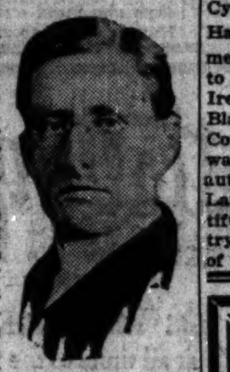

DR. E. B. ALLEN.

Dr. Hugh Elmer Brown, pastor of the First Congregational church, Evanston, will preach the annual sermon today followed by the sacrament of the Lord's supper. Neighboring churches, the First Baptist, First Methodist Episcopal, First Presbyterian and Pilgrim Congregational churches, will entertain the delegates at luncheons and banquets.

WASHINGTON SOCIETY

Washington, D. C., May 2.—[Special.]—Gen. and Mrs. Blethen, who spent the week-end at the White House, departed today for their home in Seattle.

The assistant secretary of war and Mrs. Hanford MacNider, and the assistant secretary of war and Mrs. Trubee Davison were joint hosts tonight at dinner at the Willard for the chief of staff, U. S. A., and Mrs. Charles P. Summerall. There were sixty guests, all army officers and their wives.

Representatives and Mrs. Fred A. Britten gave a dinner this evening for the Latvian minister and Mme. Seya. There were fourteen guests and after the dinner the hosts took the company to the Club Chanticleer for dancing.

Mr. and Mrs. John W. O'Leary and their daughter, Miss Lillian O'Leary, are spending this week at the Mayflower, Mr. O'Leary presiding at the convention of the Chamber of Commerce of the United States.

Cyrus M'Cormick and Bride in Ireland; Visit Blarney

QUEENSTOWN, Ireland, May 2.—(AP)—On landing on Irish soil today, Cyrus McCormick of the International Harvester company and his bride, formerly Miss Alice M. Hoyt, determined to lose no time in going to see one of Ireland's most popular attractions—Blarney. Instead of proceeding to the Cork hotel, for which their baggage was labeled, the couple took a fast automobile to the famous kissing stone. Later they went to Glengariffe, a beautifully situated health resort on Bantry Bay, with the apparent intention of making a stay of some duration.

Girl Scouts Get $23,500 in First Day of Drive

First returns from the 100 workers in the Girl Scouts' drive to raise $100,000 with which to finance their activities for the ensuing three years were heard yesterday at a luncheon in the Chicago room of the Palmer house, at which Barrett Wendell presided. It was reported that $23,500 had been raised. Among those at the luncheon were Mrs. Lester Armour, Mrs. George J. Farnsworth, Mrs. Samuel Weis and Miss Elizabeth Baker, commissioner and general director of the drive. Another luncheon will be held tomorrow and the drive will close at the end of this week.

Established 1859

Sewing Made a Pleasure

Terms to Suit You

SPECIAL FREE TRIAL OFFER
Phone or write, we will send a lady representative

It costs you nothing to investigate. Why not mail the coupon today or come to our nearest store?

After a fair trial, if not more than delighted, you are under no obligation to keep THE PERFECT ELECTRIC SEWING MACHINE.

FREE TRIAL COUPON
Mail Today! No Obligation!
☐ Send Willcox & Gibbs Machine for free home trial. ☐ Send full information.
Name T-5-3
Address ....

Willcox & Gibbs Sewing Machine Co.
Uptown Shop 4537 Broadway Longbeach 6661
506 So. Wells St. Wabash 0381
Courtesy — Service

Tribune Cook Book

BY JANE EDDINGTON.

Sterilizing Utensils.

Our grandmothers could not neglect iron utensils, because they rusted and were spoiled. Aluminum and glass can and do receive less attention, unfortunately, although the worth of bright utensils is appreciated even for the will power they represent—if we get right down to analyzing our appreciation.

We have come to the time when we begin to put food in cans—rhubarb now. How do we sterilize those cans? Commonly we go to a lot of trouble getting out a great boiler, filling it with cold water, putting cans filled with cold water into it, bringing the water slowly to a boil and then letting it boil fifteen minutes. Then we claw out the glass cans, keeping our hands off, or they so soon may be unsterile again, etc. Doctored water gives us rimmed effects to worry over, just as the scum on it does.

Well, as for me, I consider that method cumbersome and old fashioned, long drawn out as work always is. Finally, some one with reasoning power comes along and improves the method by cutting it short. Glass cans washed and then rinsed in hot water may be turned over a low flame, and sterilized in a short time, but left over as long as we please, because slowly heated glass rarely breaks, and if it does it may be because of some imperfection. Boiling water, at the best, heats to only 212 degrees, and in a short time over a flame a piece of glass is much hotter than that. Heavy holders must be used to remove it, and the same care exercized in handling the jar, so as not to unsterilize it. Bottles may be sterilized in the oven, by taking out one of the grids, and resting them in the other.

Tomorrow Is Bundle Day for Near East Relief

Tomorrow will be the annual bundle day of the Near East Relief, to which Chicago last year gave more than 500,000 pounds of clothing for refugees in the Bible lands. From the family that supplies the bundles, through the school children who report it to headquarters, to the loop department stores that furnish the trucks to collect it and the 40 fire stations and 12 police stations that have lent rooms for pick-up stations, every phase of the charity is made possible through gratuitous work.

"Mother—This Tastes Just Like Corn on the Cob!"

Remember how much the children enjoyed really fine corn on the cob last summer . . . and how much you enjoyed it, too?

Serve Savoy Corn and you'll bring back their Summer time delight in this delicious food.

For Savoy Corn is actually the freshest and tenderest young corn. The Savoy label proclaims the choicest yield of famous gardens—with every bit of summery goodness captured and sealed in.

Try Savoy Corn once and your family will never let you serve any other brand.
Just say "Savoy Corn" to your dealer and you'll get the best he has.

BAKED CORN

2 cups SAVOY corn, 2 eggs, 1 dessertspoonful butter, 1 pint milk, salt and paprika. Chop the corn, add the eggs beaten lightly, then the butter, the milk and the seasoning. Turn into a greased baking dish and bake until firm and lightly brown. Serves six persons.

SAVOY
Your taste proves the goodness our guarantee the quality
STEELE-WEDELES COMPANY—CHICAGO

Krause's GUARANTEED

Permanent Marcel Wave
—or Permanent Swirl Wave

$5

Make your appointment NOW, before we return to our usual Summer prices!

THE delightful individuality of Krause's Permanent Waves has captured the fancy and admiration of Chicago's well-groomed women and girls. Here you find methods that are original and unequaled—famous from coast to coast! The Krause wave is first in beauty and charm.

A graceful, flat wave, just like a soft marcel, so popular now. No water waving necessary—that's such a relief. Special care is given to ends, to assure complete loveliness! Round curls or ringlets. We use the steam and oil method—gentle and thorough. Your hair is carefully and scientifically tested, without charge.

FREE
Any Style French Coiffure You Wish

DEMONSTRATIONS
Showing the very newest Swirl coiffures, and the original and famous Krause Permanent Wave. Interesting and valuable. Every afternoon. It's FREE!

The KRAUSE Swirl
The popular mode of the moment by "Billy," internationally renowned artist—featuring Paris, Berlin, Vienna and American styles.
Shingle, Shampoo, Setting
$2.50

KRAUSE'S
Permanent Wave and Swirl Salon
39 South State Street
Corner Monroe
Suite 702-6 Mentor Building
Dearborn 0434
Complete Beauty Service at Popular Prices
Open 8:30 A. M. to 8 P. M.
DETROIT CHICAGO HAMMOND

Large—Loose—Lustrous Natural
Permanent Wave $5
Expert Operators
Combined oil and steam process. The only system that gives a perfect marcel effect. White, gray or any color hair successfully waved.
Entire Head Ringlet Ends
No Kinky or Fuzzy Hair with Our System
IDEAL BEAUTY SHOP
162 North State St.—Suite 1203-5
Dearborn 3677
Make Your Appointment Now
Thousands of Satisfied Customers

Expert Dyer & Cleaner
Best of Service on Garments of All Kinds and Household Goods
DAVID WEBER
"THE MAN WHO KNOWS"
40 years of satisfactory service
Phone MICHIGAN 2100
WE CALL EVERYWHERE

AMUSEMENTS

YOU ARE INVITED TO ATTEND A FREE LECTURE ON
CHRISTIAN SCIENCE
BY
REV. ANDREW J. GRAHAM, C. S. B.
OF BOSTON, MASSACHUSETTS
Member of the Board of Lectureship of The Mother Church, The First Church of Christ, Scientist, in Boston, Massachusetts,
Which Will Be Given Under the Auspices of CHURCHES OF CHRIST, SCIENTIST, OF CHICAGO
IN THE STUDEBAKER THEATRE
418 SOUTH MICHIGAN AVENUE
TUESDAY, MAY 3, 1927
FROM 12:10 TO 12:50 P. M.

AUDITORIUM LAST 2 WEEKS
2:30—TWICE DAILY—8:30
MATINEE SUNDAY AT 3
Old Ironsides
Finest of All American Pictures On the Largest Screen in the World
EVES.—Best Seats $1.50 (None Higher). 1,500 Seats at $1 and 75c. Hundreds at 50c. MATS.—Best Seats $1 (None Higher). 1,500 Seats at 75c and 50c. All Seats Reserved.
Coming Tuesday, May 17
THE ROUGH RIDERS
SEATS ON SALE NEXT MONDAY

APOLLO NIGHTS 8:30 MAT. SAT. ONLY
LAST TWO WEEKS!
WORLD'S GREATEST ENTERTAINER
AL JOLSON
In His New 1927 Edition BIG BOY
GOOD BALCONY SEATS $1.00 $1.50 $2.00

SEATS NOW ON SALE FOR LAST TWO WEEKS
HELEN HAYES
Mat. Tomorrow 50c to $2.00
In J. M. BARRIE'S COMEDY
'What Every Woman Knows'
4 COHANS Engagement Ends May 14

ILLINOIS EVENINGS at 8:15 Mat. Sat. Only, 2:15
A. L. Erlanger & Harry J. Powers, Mgrs.
CHARLES DILLINGHAM Presents
Marilyn Miller
"Sunny" with JACK DONAHUE
and CLIFTON WEBB
GOOD SEATS FOR ALL PERFORMANCES AT BOX OFFICE

SHUBERT PRINCESS MATINEES SATURDAY & SUNDAY
Superb Players in Striking Spectacles of Hebrew Legends—H. MALKIN Presents World's Greatest Artists
The Moscow Art Theatre
HABIMA in "THE GOLEM"
THURSDAY NIGHT, "THE DYBBUK"

ERLANGER Last Week
The funniest musical show in town
"TWINKLE TWINKLE"
With Joe E. Brown, Ona Munson
ALAN EDWARDS
LAST MATINEE SATURDAY

JONES, LINICK & SCHAEFER
RIALTO 11 TO 11—VODVIL PHOTOPLAYS
STATE at VAN BUREN
Hamid Bey—Miracle Man
Buried Alive 3 Hours and He Lives!
Ben Marks & Ethel
Jim & Irene Marlyn Revue—Others
On the Screen—First Showing
"WOMEN LOVE DIAMONDS"
Next Mon., "Peaches" Browning, in Person

THE ACE OF CHICAGO CAFES
Club BAGDAD
Cottage Grove Ave. at 64th St.
Joe Cook STAR OF EARL CARROLL'S "VANITIES"
and Company—10 Star Acts—with
Ernie Young's "BAGDAD FOLLIES"
4 Shows Nightly—7:30, 9:30, 11:30, 1:30
ONLY 20 MINUTES FROM LOOP

PLAYHOUSE TOMORROW NIGHT
SEATS READY NOW
MR. LOUIS MANN
And Miss
CLARA LIPMAN
in a New Comedy
"THAT FRENCH LADY"

MAJESTIC MONROE AT STATE
12 NOON—CONTINUOUS—11 P. M.
Everything Big But the Prices
8 VAUDEVILLE ACTS & MOVIES
Biggest Show of the Year
SONG, DANCE AND COMEDY

AMUSEMENTS

NEW ORPHEUM PALACE
Randolph at La Salle
Orpheum Circuit Vaudeville
Daily at 2:15 Nights at 8:15
One of the Outstanding Shows of the Year
WILL FYFFE
Acclaimed as the Greatest Character Artist of the Generation
Mr. Fyffe, who is making his first tour of America, was held over for three consecutive weeks at the Palace Theatre, New York, and is duplicating his triumph at this theatre this week.
HE IS THE GREATEST SCOTCH ENTERTAINER OF ALL TIME
SMITH & DALE
IN THE AVON COMEDY FOUR
Funnier Than Ever
DUNNINGER
BACK AGAIN
To Amuse and Amaze
ARTHUR BYRON
POPULAR STAR OF THE DRAMATIC STAGE, IN A COMEDY, "TEA FOR THREE"
THE INGENUES
AN ORCHESTRAL NOVELTY
20 BEAUTIFUL AND TALENTED GIRLS
AND OTHER FEATURES
POPULAR PRICE MATINEES
1,000 SEATS at 50c

OLYMPIC POP. MATINEE TOMORROW
Nightly, 50c to $2.50
THE STUDENT PRINCE
ILSE MARVENGA DE WOLF HOPPER JAS. LIDDY
CAST OF 100 INCLUDING MALE STUDENT CHORUS
Moving to Great Northern, May 8th
BEGINNING MON. NITE, MAY 9TH
The World's Greatest Comedienne
MITZI IN THE MUSICAL SUCCESS "The Madcap"

TONIGHT—EVERY NIGHT
BEN BERNIE
[In Person] and His
BRUNSWICK RECORDING ORCHESTRA
[Limited Engagement]
Dinner Dance, 6 to 8:45 P. M.
[No Extra Cover Charge]
Supper Dance, Week Days, 10:30-2 A. M.
Saturdays to 3 A. M.
CONGRESS HOTEL AND ANNEX

America's Most Beautiful Theater Restaurant
Chez Pierre By the Lake
Ontario St. and Fairbanks Ct.
PIERRE NUYTTENS Presents
"THE GONDOLIERS"
DINING & DANCING
FROM 6 P. M. TO 3 A. M.
No Cover Charge to Dinner Guests Arriving Before 9 P. M. for the Entire Evening. Except Saturday.

BLACKSTONE Nightly 8:25
A. L. Erlanger & Harry J. Powers, Mgrs.
MAT. TOMORROW—BEST SEATS $2
Richard Bennett
In the Absorbing Play of Circus Life
"THE BARKER"
"'THE BARKER' is the most perfect entertainment I have ever witnessed." —MARY GARDEN.

SELWYN TONIGHT 8:30 MAT. SAT. ONLY
THE BEST PLAY IN THE CITY
THE NOOSE
ASK ANYONE WHO HAS SEEN IT

THE ACE OF CHICAGO CAFES
CLUB BAGDAD
Cottage Grove Ave. at 64th St.
Greatest Floor Show Ever Staged
ERNIE YOUNG'S
"BAGDAD FOLLIES"
10—ALL STAR ACTS—10
16—BAGDAD BEAUTIES—16
4 Shows Nightly—7:30, 9:30, 11:30, 1:30
ONLY 20 MINUTES FROM LOOP

WRIGLEY FIELD
CLARK AND ADDISON STREETS
BASEBALL TODAY
Cubs vs. Cincinnati
Game at 3 P. M.
Box Seats on Sale at A. G. Spalding & Bros., 211 S. State Street. Phone Harrison 9001.

RUNNING RACES
A-U-R-O-R-A
35—DAYS' RACING—35
Special Trains C. B. & Q. and C. A. & E. Electric. ... ADMISSION TO ALL, $1.50, Tax Included. MON. AND FRI. ALL LADIES FREE

GREAT NORTHERN LAST TIME TONIGHT
The MESSRS. SHUBERT Present
ELEANOR PAINTER in THE NIGHTINGALE with
STANLEY LUPINO | EILEEN VAN BIENE | GEO. RYMER | VIOLET CARLSON

CORT Eves. & Sat. Mat. 50c to $2.50
The Little Spitfire
CLEAN and FUNNY
CHICAGO'S JOY SHOW

PATTERNS BY CLOTILDE

[Registered U. S. Patent Office.]

WOMAN'S AND MISSES' DRESS.

Everything seems to be concentrated on the front of dresses at present and the box plaits across the front of the skirt of this dress are no exception. The blouse is slashed and the lower edges gathered at a yoke depth, giving fullness over the bust. The slashed opening at the neck makes it easy to slip on and off.

The pattern, 752, comes in sizes 16, 18, and 20 years, and 34, 36, 38, 40, and 42 inches bust measure. Size 36 requires 4¾ yards of 36 or 40 inch material.

752

Order Blank for Clotilde Patterns.

CLOTILDE PATTERNS,
Chicago Tribune, 247 Park Avenue,
New York City.

Inclosed find $............ Please send me the Clotilde patterns listed below:

Pattern number. Size. Price

....

Name ....
Number and
Street ....
City ....
State ....

How to Order Clotilde Patterns.

Write your name and address plainly on dotted lines, giving number and size of such patterns as you want. Inclose 10 cents in stamps or coin [coin preferred; wrap it carefully] for each number, and address your order to Clotilde Patterns, CHICAGO TRIBUNE, 247 Park avenue, New York City.

Note—Clotilde patterns are made in New York exclusively for THE CHICAGO DAILY TRIBUNE. They are perfect in fit, up to date in style, and the easiest of all patterns to use.

EMBARRASSING MOMENTS

The Tribune will pay $1 for every letter published on "The Most Embarrassing Moment of My Life." Address Embarrassing Moments, Chicago Tribune. Write on one side of the paper. No manuscript returned.

Mother's Words.

I confess I deserved the punishment which was caused by my embarrassment, for I had no business to "gossip" in the presence of our little son. A friend of ours had been a dressmaker in her previous incarnation, before marriage, but she never seemed to make any kind of success out of her suits made for her boy, a playmate of our son.

One evening as we six sat on the long porch, the two boys erected a telephone out of tin cans and wrapping string. Then began their conversation, which was all too audible to the four parents sitting between the speakers.

My son screamed out, "Say, can you hear me? Well, I just called up to ask why your mother can't make your clothes fit better! My mother says your trousers are large enough for your father!" L. E. R.

Engrossed in Counting.

In school the other day I decided to see how many names came before mine in the roll call. I started counting and was so engrossed in this pastime that when my name was called I hollered "15."

I'm still being kidded for giving myself away as if I had been an ex-convict. F. R.

Cosmetics Act as Mental Cocktail to Lots of People

by Antoinette Donnelly

Scarcely a week passes but some viewer-with-alarm projects the theory that woman's devotion to her figure, her cosmetics, her looks has turned her head and her feet in the direction of an impending great national catastrophe for which her vanity may be blamed.

Woman is accused of neglecting her children, her husband, her home, her biological duties for the cultivation of beauty. And no doubt there are women neglecting their duties, but not because of their great devotion to personal adornment. Women who'd neglect to give the baby nourishing food in order to devote the hour to nourishing their skins would neglect the baby if they had no flesh pot to dip their pink lustered fingertips in. They'd be off gossiping with the neighbors, or sitting around in sloppy house dresses nibbling macaroons from one hand and cheap literature from the other. That is just plain human psychology.

This whole move toward beauty for the masses is come to be tied with efficiency so markedly that you have to look in the best of physical care nowadays or you do not register. We do not have to go back more than ten years to realize what relation personal upkeep has to morale. During the war the soldiers were required to keep up a high standard of personal appearance, both in clothing and cleanliness of face and body. Shiftlessness in personal hygiene was recognized as a deterrent of moral courage. To be kept fit to fight, the men had to look in the pink of fighting trim. Woman's advances in the last few years in public life has been coincidental with her greater attention to her very personal self.

Nerve specialists are beginning to appreciate the importance of personal appearance as a part of the remedial treatment in mental cases, especially with those inclined to melancholia and depression. In a Texas state hospital a beauty parlor was installed and the superintendent reports:

"The beauty parlor will awaken in many patients an interest in their personal appearance when they have been unresponsive to every other appeal. Patients who have sat in wards for months with bowed heads, oblivious to their environments as well as their appearances, have been taught in a few months to make their own toilettes and come from the beauty parlor with cheeks rouged, noses powdered, and smiling!" A well known physician ordered a patient whose ailments were more mental than organic not to come to his office again without rouge on.

BEAUTY ANSWERS

BY ANTOINETTE DONNELLY.

TRAVELER: THE FOLLOWING preparation is an excellent bleach for the face and neck. It is effective and not in the least harmful to the skin: Lactic acid, 1 ounce; glycerin, 2 fluid ounces; tincture of benzoin, 2 fluid drams, and water enough to make sixteen fluid ounces. It will be put up for you at any drug store.

M. M. G.: TO SOFTEN HARD water, put one pound of bran into a muslin bag, place in four quarts of water and boil for about fifteen minutes. Add enough of the bran water to the bath to make the water milky. Where there is a tendency to dryness of the skin, a good cold cream should be well rubbed in just after bathing the face.

M. L. G.: THE CORNS WHICH come between the toes are soft ones. Place absorbent cotton between the toes to keep the parts dry and to prevent friction. Sprinkling sulphur between the toes is an excellent remedy. For the treatment of callouses, send a stamped addressed envelope.

A FRIEND IN NEED

BY SALLY JOY BROWN.

Asks for Chessmen.

"I wonder if there is some one who has a set of chessmen they no longer use and which a service man in a hospital might have. A. R. K."

A chess game might relieve the dreadful monotony and the endless days one must endure in the hospital. Have you one to give this poor fellow?

A Sweet Stomach!

What a pity when youth and vitality are set at naught by a disordered stomach, and bad breath! Don't have them at any age! Hearty eaters—hard smokers—high livers—find Stuart's a boon and blessing!

Eat what you wish. Drink what you like. Then chew a Stuart tablet. That gives the stomach sufficient alkaline; the result is a sweet stomach, serene digestion, no pains, no gas.

Pocket Size—only 25 cts.!

Every druggist has Stuart's tablets, 25c and 60c. Why not carry the handy pocket box of Stuart's? Only a quarter, fits any man's pocket or woman's bag, and offers *instantaneous* relief whenever needed. *A sweet stomach for 25 cents.*

STUART'S DYSPEPSIA TABLETS

Special Offer!
Eugene Steam Oil
Permanent Wave

$10

A Perfect Marcel Guaranteed

There are no combs or finger waves needed
No Appointments Necessary
No Extra Charge for Shampoo or Set

Madame Love
FRENCH BEAUTY SHOP
17 YEARS EXPERIENCE
PARIS, NEW YORK, CHICAGO

1422-24 Stevens Bldg.
Dearborn 5413 Dearborn 0304
1950 Lawrence Ravenswood 2262

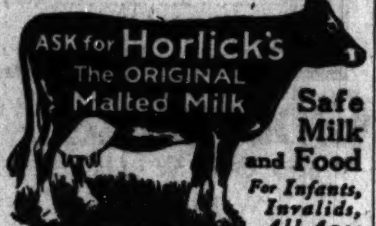

ASK for Horlick's
The ORIGINAL
Malted Milk

Safe Milk and Food
For Infants, Invalids, All Ages

Hot, at night, brings sound sleep

"Confidentially yours"

POISE and self-confidence are possible at all times to the woman who avails herself of modern forms of protection. All the dainty step-ins, aprons and bloomers included in Kleinert's sanitary lingerie are equipped with rubber panels so cleverly contrived that adequate protection is assured and skirt wrinkles prevented.

KLEINERT'S Seamless Sanitary Apron—rubberized to within a few inches of the waist.

Kleinert's
REG. U.S. PAT. OFF.

THE NAME KLEINERT'S—famous for half a century on Dress Shields—also guarantees adequate protection on Baby Pants, Household Aprons, Sanitary Garments and Rubber Sheeting.

When you bolt your breakfast to get to the office
. . . chew Beeman's for digestion

You're rushed at the office or late for the movies . . . a hundred things speed up your meals these days. And if you don't watch out—along comes indigestion. Guard against indigestion as millions now do.

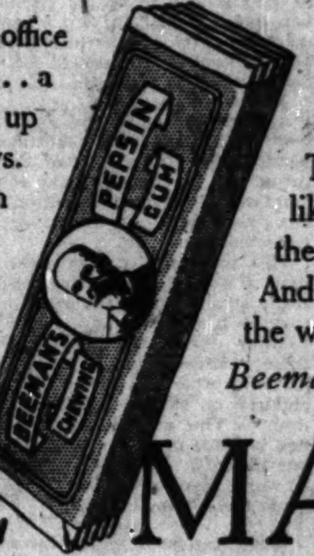

Chew Beeman's Pepsin Gum. Make it an after-meal habit. The quality gum! You'll like the fresh flavor and the smooth way it chews. And best of all you'll like the way . . .

Beeman's Aids Digestion!

BEEMAN'S
PEPSIN GUM *aids digestion*

THIS NEW, GREASELESS ANTISEPTIC CREAM

Brings Soothing Comfort to Tender, Perspiring Feet

NO one can really enjoy life with burning, stinging feet. Such an affliction wears on the nerves, saps ones physical energy, and makes folks irritable and sullen. Fortunately for foot sufferers, there *is* a way to quickly and safely overcome these distressing conditions. Non-Scents will do it—as thousands have proved!

This new antiseptic deodorant cream works wonders because it attacks the *cause* of most foot troubles—excessive perspiration. When applied to the feet, Non-Scents instantly penetrates the enlarged pores and sweat glands, and quickly and harmlessly checks the excessive flow of perspiration. It soothes and cools, and instantly destroys all offensive odors. And Non-Scents leaves the skin covered with an antiseptic powder film that prevents chaffing and keeps the feet fresh, dry and comfortable all day long. It's really wonderful!

Non-Scents is greaseless and absorbent—won't injure the skin or the sheerest hose. In fact, it saves shoes and hose from the devastating attacks of perspiration acids. You'll like it, too, because it's so pleasant and easy to use.

Know what real foot comfort means. Treat your feet to a little Non-Scents every day. You can get Non-Scents at all drug and toilet counters. Price 50c. Family size (three times larger) $1.00. Try Non-Scents today.

NON-SCENTS, Inc., Wrigley Building, CHICAGO

Salesmen and folks on their feet all day will find Non-Scents a blessing

NON-SCENTS is a splendid general deodorant of antiseptic properties. Guaranteed harmless. Daily applications under the arms and on other parts of the body assure fresh, odorless cleanliness and complete freedom from all perspiration annoyances. Will not discolor clothing nor irritate the tenderest skin. Try Non-Scents for a week and you'll never be without it.

"A little Non-Scents daily will make you happy"

-free tube
Just Mail the Coupon!

NON-SCENTS
The Antiseptic Deodorant

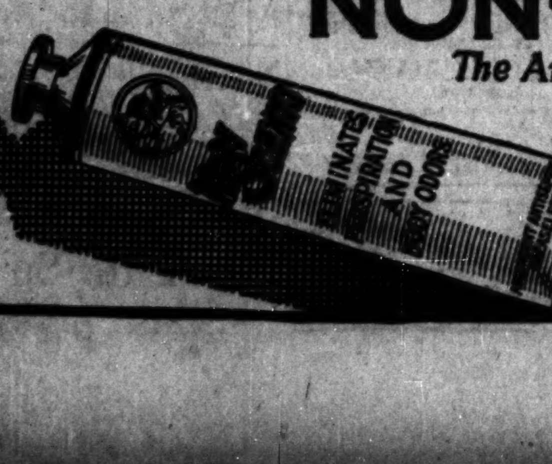

Mail this coupon to
NON-SCENTS, Inc.
Wrigley Bldg., Chicago
Gentlemen:
Please send me FREE 7-day tube of Non-Scents. CT 5-3

FREE TUBE

Now They Revive Sleeping Hair Roots

Stop falling hair completely—grow thick new hair where now thinning *—or no cost*

Unique new discovery proves hair roots seldom die—revives them with remarkable results in hair growth. How to use.

MODERN scientific research has recently disproved many favored, old theories on hair growing. That new hair can actually be grown almost 70% of the time is the astonishing pronouncement today of numerous men of science.

Thoroughly new and revolutionary discoveries have been made. A method discovered which does what old-day science considered largely impossible.

This method was tried out, during the last three years, in something over 200,000 cases, and records of results carefully kept. 70 times in 100, according to those records, results were successful.

Results guaranteed in writing

It is called the Van Ess Liquid Scalp Massage. You use it at home—a few quick rubs over the scalp night or morning—that is all. It is different from any other home method known. It is protected by U. S. patents. It does what no other method does or has ever done.

That is, it massages tremendously active root-rejuvenating and germ-combating elements DIRECTLY TO THE ROOTS OF THE HAIR. It works on the surface of the scalp, combating infection of the Sebum that causes most falling hair and baldness, and UNDER THE SURFACE which acts to revive dormant hair roots—the roots men of science used to consider beyond recall.

Thus it stops falling hair completely in most cases. It stimulates the roots to grow new hair. It grows new hair. Scores of thousands of recorded results prove its power beyond question.

To avoid skepticism and doubt, the Van Ess treatment is sold under absolute, written guarantee: It is warranted to grow new hair in 90 days, no matter what the present condition of your scalp, and to stop falling hair—or it costs you nothing. The dealer from whom you obtain it, supplies the guarantee with the treatment. So you assume no risk.

Where obtainable

This method is now obtainable at all drug stores. Simply ask for Van Ess Liquid Scalp Massage. Get the full 90-day treatment with written guarantee to protect you. Or obtain single 30-day bottle to try.

VAN ESS
Liquid Scalp Massage

Stupendous Electric Cleaner Offer

$12.50 Allowance for old carpet sweeper or any make vacuum cleaner.

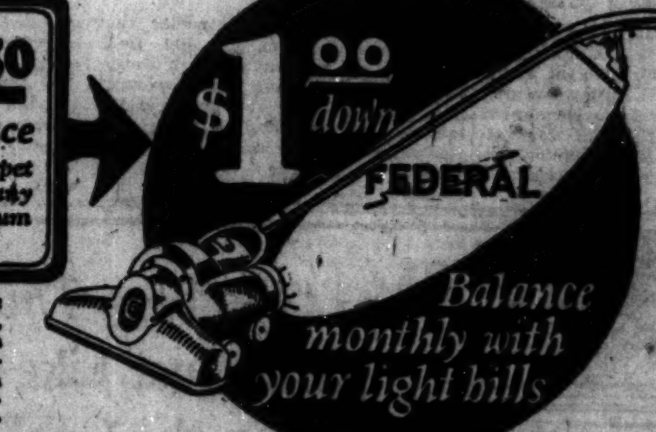

$1.00 down

FEDERAL

Balance monthly with your light bills

The newest type Federal Cleaner, with motor-driven brush and powerful suction. Sold on easiest of time payments. (Small carrying charge.)

FEDERAL
Moto-Brush Electric Cleaner

We mean exactly what we say! Only $1 first payment and you get this brand new, latest model Federal Moto-Brush Cleaner, delivered to your home all ready for house cleaning!

If you have an old vacuum cleaner of any kind, we'll take it in on exchange. This reduces the cost of the cleaner by $12.50.

Don't Wait!—Phone or Come In NOW!

That's all you have to do. Just call up and we'll give you full information. It only takes a minute to phone—a special telephone force is waiting to serve you. *Free Home Demonstrations* arranged at any time convenient to you.

Call Randolph 1200, ask for Local 164 or 165

COMMONWEALTH EDISON ELECTRIC SHOPS

72 W. Adams Street :: Federal Coupons Given

4562 Broadway, 2818 Milwaukee Ave., 2543 W. Madison St., 852 W. 63rd St., 2746 Lincoln Ave., 4748 W. North Ave., 3858 W. Madison St., 3341 Archer Ave., 1619 Irving Park Blvd., 4834 So. Ashland Ave., 6546 Cottage Grove Ave., 11116 S. Michigan Ave., 4730 Irving Park Blvd., 2960 E. 92nd St., 5801 Lowe Ave., 3030 Lincoln Ave.

EDUCATIONAL

The Leading School
METROPOLITAN BUSINESS COLLEGE
Established over 50 years
For Illustrated Booklet Address
37 S. Wabash Ave., Ph. Rand. 2265

TRAIN IN YOUR SPARE TIME FOR BIGGER BUSINESS SUCCESS
LaSalle Extension University
116 S. Michigan Ave. Phone Randolph 5522

YMCA SCHOOLS Chicago Central College of Commerce, College of Arts and Science, Day and Evening High School; also Elementary School. Call, write or phone Central 6767 for catalog. 19 S. La Salle St.

THE COMPTOMETER SCHOOL
Conducted by the manufacturers of the machine. Day and evening classes.
FELT & TARRANT MFG. CO.
29 S. La Salle Street State 6562

EDUCATIONAL

For High School Credits
The Balfour Johnstone School
32 W. RANDOLPH ST.
Send for Circular CHICAGO, ILL.

N.U. NORTHWESTERN UNIVERSITY — Evanston, Illinois—Chicago. Eight Complete Schools. Write for Bulletin.

LOYOLA UNIVERSITY Rogers Park Campus and Downtown College, 28 N. Franklin Street. Address The Registrar, Dept. T, Rogers Park, Chicago.

DePaul UNIVERSITY Colleges of Liberal Arts—Law—Commerce, Music, High Schools North Side and Loop (Evenings). For bulletins, address Dept. T-G, 1010 Webster or 64 E. Randolph.

Subscribe for The Tribune

olt your
ne office
digestion

new Beeman's
psin Gum. Make
after-meal habit.
quality gum! You'll
e fresh flavor and
ooth way it chews.
st of all you'll like

"Aids Digestion!

N'S
igestion

Happy Tunes for Wedding Belles

By Corinne Lowe

NEW YORK.—[Special Correspondence.]—If this is a "a bartered bride," her price must have been pearls. Her lavish outlay of peal embroidered bands is what makes the beauty and effectiveness of this inherently simple wedding gown.

Except for the abbreviation of the skirt, the dress might have been copied from the wardrobe of Berengaria, wife of Richard Cœur de Lion, so closely does it follow the lines advocated by costumes of the Moyen age. Notice that the long train is cut as part of the long sleeved tunic which, with an exaggerated movement in front, is posed over the skirt. The later is cut in pointed scallops and this device, together with the pearl bands, carries the decorative treatment. Pearls edge the cap from which the veil descends, outline the low waist and border the tunic and train. White satin or heavy white crêpe should be the material selected.

The bride's train is always the focal point of her costume. This may be combined with the veil. A most charming wedding gown, which successfully applied this idea, dropped from a cap of lace and tulle a long train of delicate lace. Soft folds of tulle at the sides of the cap suggested the face veil. A bodice of heavy white lace was cut with deep point at one side and from under this irregular waist line sprang a full gathered skirt of white tulle. This gown was sleeveless.

Such a frock is extremely practical—and, after all, the wisest bride does give a thought for the morrow. For with the cap lifted off, the frock becomes a dainty and youthful dance frock without encumbering train. More completely dedicated to the wedding day is a dress of sleeveless Calais lace cut with a long train on coat lines and brought together at the waist by a jewel girdle over a slip of silver cloth. Tulle fastened to a jeweled head dress makes the veil.

SPECIAL PATTERNS by May Manton

Order Corinne Lowe Designs

by marking a circle, on picture, around the number, and another circle around the size, of each pattern wanted.

Tear out and inclose entire picture with 25 cents for each number. Send (with your full address) to:

THE DAILY TRIBUNE MAY MANTON FASHION BUREAU, CHICAGO TRIBUNE, 247 PARK AVENUE, NEW YORK CITY.

Bright Sayings of the Children

June, aged 3, and her daddy were watching me do something or other and her daddy was idly jingling some coins in his pocket. June went over to him and said, "Daddy, let me see your change."

Without thinking he told her he didn't have any change, whereupon she looked so surprised and said: "Why, I heard it talk!"

MRS. C. S. K.

"No Comparison"

"There's no comparison," says exquisite Miss Juanita Thompson, Kayford, W. Virginia, "in the way my complexion looks and feels now I'm using Black and White Skin Soap and the way it was when I depended on just any soap I happened to find in the bath room! This delicately fragranced soap, lathering so quickly and plentifully, never dries or irritates my skin, but cleanses it into immaculate freshness, and keeps it always smooth, clear and dainty."

Aged and milled thoroughly, so it lasts twice as long as ordinary soaps, the 25c cake of Black and White Skin Soap is the choice of discriminating women everywhere as an economical bath, shampoo and facial soap of highest quality and excellence. 80,000 dealers recommend and sell it.

Best results come from using Black and White Skin Soap along with the Black and White Beauty Creations.

BLACK AND WHITE Beauty Creations over 15 MILLION USED A YEAR

Multiply Your Dollars by Advertising in The Chicago Tribune

The Right Breakfast for Workers

Eat Food that Supplies "Balanced" Ration After Night's Fast

IF you feel tired, hungry, "fidgety" hours before lunch, don't jump to the conclusion of poor health. Thousands have unenergetic mornings because they start days with breakfasts lacking in certain food elements.

To feel right, you must have a well-balanced, complete breakfast ration. At most other meals—lunch and dinner—you get it. But breakfast is a hurried meal, often badly chosen.

Thus Quaker Oats, containing 16% protein, food's great tissue builder, 65% carbohydrate, its great energy element, plus all-important vitamines and the "bulk" that makes laxatives seldom needed, is the dietetic urge of the world today.

It is food that "stands by" you through the morning.

Get Quaker Oats today. Grocers have two kinds: Quick Quaker, which cooks in 2½ to 5 minutes, and Quaker Oats.

Quaker Oats

How to Improve Your Complexion

The secret of a good complexion lies in having a youthful fresh-looking skin. Age has not as much to do with the possession of this valuable charm as many people suppose, for many women well up in the forties have beautiful, white, soft, fresh looking skin and radiant complexions. On the other hand many girls still in their teens have old-looking skin and poor complexions. The reason for this lies in the care given your face and hands. Any woman who desires a good, clear, youthful looking, white, pretty skin should get from her Druggist a little Ice-Mint and apply this at night just before retiring. This nourishes and revitalizes the skin giving it a fresh youthful appearance that is a delight to the user. Ice-Mint is used on either face, neck, hands or arms and even a single application will prove its power to rejuvenate and beautify the skin either for young or old. Ice-Mint can be had at any Druggists at little cost and it's truly marvelous for its beautifying properties. United Sales Mfg. Co., Binghamton, N. Y.

OFFICIAL WEATHER FORECAST.

The official forecast for today and tomorrow and yesterday's table of records follow:

Indiana—Showers Tuesday; Wednesday unsettled and cooler, probably showers in south portion.

Lower Michigan—Showers Tuesday; Wednesday partly cloudy and cooler.

Upper Michigan—Rain Tuesday; Wednesday unsettled and colder, with possibly snow flurries.

Wisconsin—Unsettled Tuesday, probably showers in north and east portions; cooler Tuesday; Wednesday partly cloudy and rather cool.

Ohio—Showers and probably thunderstorms Tuesday; cooler Tuesday night; Wednesday mostly cloudy and cooler; showers in northeast portion.

Missouri—Unsettled Tuesday and Wednesday, with probably showers; cooler.

Iowa—Partly cloudy Tuesday and Wednesday; cooler Tuesday.

Minnesota—Partly cloudy Tuesday and Wednesday; cooler Tuesday in south and west portions.

North Dakota—Cloudy Tuesday and Wednesday; cooler in east portion Tuesday.

South Dakota—Partly cloudy Tuesday and Wednesday; cooler Tuesday.

Nebraska—Mostly cloudy Tuesday and Wednesday, becoming unsettled Wednesday; cooler Tuesday.

Kansas—Same as Nebraska.

Place of observation. State of weather. May 2, 1927, 7 p. m. Central time.	Direction of wind.	Temp. 7 p. m.	Highest today.	Lowest last night.	Precipitation 24 hours.
Eastern states—					
Albany, cloudy	N.W.	52	58	42	.03
Atlanta, clear	S.	72	78	56	...
Boston, clear	N.W.	52	58	44	.02
Buffalo, clear	E.	50	54	42	.04
Charleston, clear	S.	68	72	56	...
New York, cloudy	N.W.	58	64	48	.04
Oswego, clear	W.	44	50	42	...
Parkersburg, cloudy	N.W.	66	74	42	...
Philadelphia, clear	W.	60	68	48	...
Pittsburgh, cloudy	S.W.	58	62	46	...
Raleigh, clear	S.W.	74	76	48	...
Washington, cloudy	N.E.	66	76	56	...
Gulf states—					
Abilene, clear	W.	88	100	68	...
Amarillo, clear	N.E.	76	90	60	...
El Paso, cloudy	W.	86	90	64	...
Fort Worth, clear	S.	78	82	62	...
Galveston, clear	S.	74	78	70	...
Jacksonville, clear	E.	68	76	62	...
Miami, clear	S.E.	78	82	68	.02
Mobile, cloudy	S.	72	80	58	...
Montgomery, clear	S.	78	82	56	...
New Orleans, cloudy	S.	74	82	64	...
San Antonio, cloudy	S.E.	90	94	66	...
Shreveport, cloudy	S.	78	82	58	...
Tampa, cloudy	S.E.	74	82	64	.06
Vicksburg, cloudy	S.E.	74	80	56	...
Brownsville, cloudy	S.	78	84	70	...
East central states—					
Alpena, cloudy	S.E.	42	48	36	...
Cairo, cloudy	S.	72	76	54	...
Chicago, cloudy	S.E.	69	71	50	...
Cincinnati, clear	S.	68	74	46	...
Cleveland, cloudy	W.	58	58	48	.04
Detroit, cloudy	N.E.	54	62	48	.12
Escanaba, cloudy	E.	50	54	40	...
Evansville, clear	S.	74	76	52	...
Fort Wayne, cloudy	S.E.	58	68	46	...
Grand Haven, cloudy	E.	52	60	46	...
Grand Rapids, cloudy	S.E.	60	66	50	...
Green Bay, cloudy	S.E.	50	56	46	.15
Indianapolis, cloudy	S.	70	74	50	...
Madison, cloudy	S.E.	62	66	52	.18
Marquette, cloudy	N.	42	46	36	...
Memphis, cloudy	S.	76	80	60	...
Milwaukee, cloudy	S.E.	48	58	50	.04
Nashville, clear	S.	74	76	44	...
Peoria, cloudy	S.	72	78	52	...
Sault Ste. Marie, clear	S.E.	48	58	34	...
Springfield, Ill., cloudy	S.	72	80	50	...
West central states—					
Bismarck, cloudy	N.W.	46	56	44	.36
Charles City, cloudy	N.W.	62	78	54	.04
Concordia, cloudy	N.E.	72	76	58	...
Davenport, rain	S.	72	76	54	...
Des Moines, cloudy	N.W.	72	80	56	.06
Devil's Lake, cloudy	W.	44	54	42	.52
Dodge City, clear	N.E.	70	78	54	...
Dubuque, cloudy	W.	70	72	54	.01
Duluth, cloudy	N.E.	38	42	38	.02
Huron, clear	N.W.	64	68	54	...
Kansas City, cloudy	S.	74	78	58	.02
Keokuk, cloudy	S.W.	72	80	54	.02
Little Rock, cloudy	S.E.	72	76	58	...
Moorhead, clear	W.	50	64	50	.92
North Platte, clear	N.	64	76	56	.10
Oklahoma City, clear	E.	78	84	62	...
Omaha, cloudy	N.W.	68	78	58	...
Rapid City, clear	N.W.	56	58	48	...
Sioux City, clear	N.W.	64	78	60	...
St. Louis, cloudy	S.	74	80	54	...
Minneapolis, cloudy	N.W.	58	76	52	.32
Springfield, Mo., cl'dy	S.E.	70	76	54	...
Wichita, cloudy	S.E.	70	74	56	.02
Williston, cloudy	N.W.	40	48	40	.08
Mountain states—					
Boise, cloudy	N.W.	56	58	36	...
Cheyenne, cloudy	W.	58	64	44	...
Denver, cloudy	E.	68	80	48	...
Havre, cloudy	N.W.	46	46	36	.10
Helena, clear	W.	46	48	36	...
Lander, clear	N.W.	56	58	44	...
Miles City, cloudy	N.W.	52	56	40	...
Phoenix, cloudy	S.W.	94	98	64	...
Pueblo, cloudy	E.	78	84	58	...
Salt Lake City, cl'dy	N.W.	56	58	46	...
Yellowstone Pk., cl'dy	N.W.	40	44	26	.01
Santa Fe, clear	N.W.	72	74	50	...
Pacific states—					
Fresno, clear	N.W.	78	78	48	...
Los Angeles, clear	S.W.	76	80	56	...
Portland, Ore., cloudy	N.	60	60	44	.02
San Diego, clear	W.	68	72	56	...
San Francisco, clear	W.	66	66	52	...
Seattle, Wash., cloudy	S.W.	54	58	44	.08
Spokane, cloudy	S.W.	56	56	38	...
Walla Walla, clear	W.	60	62	42	...
Canadian—					
Battleford, cloudy	N.	40	42	32	.30
Calgary, snow	S.	40	42	30	...
Edmonton, cloudy	W.	40	40	30	.28
Medicine Hat, cloudy	N.	46	48	38	...
Minnedosa, rain	N.E.	40	40	38	1.68
Montreal, clear	W.	46	52	42	.08
Quebec, cloudy	N.E.	42	52	34	...
Qu' Appelle, rain	N.	36	36	34	.78
The Pas, cloudy	N.E.	44	46	32	...
Toronto, cloudy	S.	44	58	44	...
White River, cloudy	N.E.	48	56	36	...
Winnipeg, rain	E.	44	50	44	.33

Off with "YELLOW MASK"—white teeth lie beneath!

THAT YELLOW tint on your teeth is unnatural. Your teeth are like the whitest pearls, beneath that "Yellow Mask."

This mask is formed by a "liquid cement" in your saliva. It glues to the enamel and hardens, absorbing stains from food, coffee or tobacco.

Try to remove that "Yellow mask" with ordinary dentifrices—and you fail. They slide over it like one piece of ice over another.

Your dentist removes this unsightly mask with a magic substance called "Tri-Calcium Phosphate." It erases this discoloration completely—yet cannot injure the softest enamel.

Now, happily, dental science has succeded in embodying this marvelous substance in a pleasant, tasty toothpaste! It works white magic on the yellowest teeth—often after only a week of use.

This remarkable new toothpaste is called ORPHOS. Dentists everywhere are recommending it—they pronounce it the ideal toothpaste. Often it does in one brushing what others have failed to do in years.

Prove its whitening magic! Buy a tube from your druggist. Or mail coupon for a generous FREE tube. Show the world what lovely white teeth you really have!

For Sale by all Drug and Department Stores and specially featured by
Walgreen's — Economical-Home Drug Stores
Buck & Rayner — McLean's Drug Stores
The Fair — Owl Drug Company

FREE 20-Time Tube

Mail this coupon to Orphos Co., Inc., Dept. 15-0, 22 West 32nd St., New York City, for free 20-time tube.

The Tri-Calcium Phosphate Does It!

INDEX TO CLASSIFIED ADVERTISEMENTS.

	Page.
Auction Sales	43
Automobiles—	
Gasoline	43
Trucks	43
Wanted	43
Accessories and Repairing	43
Loans	43
Tires	43
Credits	43
To Rent and Wanted	43
Trucks to Rent and Wanted	43
Barter and Exchange	38
Bicycles and Motorcycles	43
Billiards and Bowling	41
Board and Lodging	39
Board and Room Wanted	39
Boats, Yachts, etc.	41
Books and Magazines	35
Building Material	42
Business Chances	42
Business Chances Wanted	35
Business Service	35
Business Personals	38
Cameras and Optical Goods	37
Castoff Clothing	41
Cemeteries	18
Clothing, Furs, etc.	37
Contracts to Let and Wanted	35
Dancing Schools	38
Death Notices	18
Dogs, Birds, Poultry, etc.	38
Dressmaking and Millinery	38
Excursion and Travel	37
Florists	18
Garages	43
Help Wanted—Male	35, 36, 37
Help Wanted—Female	37, 38
Home Workers' Service	35
Horses, Harness, and Wagons	38
Hotels	39
Household Goods	43
Household Goods Wanted	43
Instruction	35
Jewelry, Watches, etc.	38
Land Information	42
Leaseholds	35
Legal Notices	38
Light and Heavy Manufacturing	41
Loans—Personal Property	37
Lost and Found	38
Machinery and Tools	38
Miscellaneous	41
Mortgages	35
Motorcycles and Bicycles	43
Monuments	18
Musical and Dramatic	41
Musical Instruments	42
Office Devices	38
Patents, Patent Attorneys	41
Personal	38
Pictures, Frames, etc.	38
Plumbing, Heating, Fixtures	41
Postage Stamps, Coins, etc.	38
Real Estate—	
Central	41
Apartments	41
Business Property	41
Houses	41
Vacant	41
Manufacturing Property	41
Oak Park, Austin	41
Suburban	41, 42
Calumet District	42
Acre Property	42
Other Cities	42
Resorts	42
Farm Lands	42
Miscellaneous	42
Wanted	42
For Exchange	42
Loans	42
Radios and Supplies	42
Roommates	38
Room and Board Wanted	39
Safes	41
Sewing Machines	38
Situations Wanted	35
Steamship Lines	41
Stocks and Bonds	41
Store and Office Fixtures	41
To Rent—	
Rooms	38, 39
Houses	39
Resorts	39
Apartments	39, 40
Stores	40, 41
Offices and Shops	41
Manufacturing Property	41
Halls	41
Hotels	41
Floors and Lofts	41
Buildings	41
To Lease and Wanted to Lease	42
Trade Schools	37, 38
Typewriters and Supplies	38
Undertakers	18
Vacuum Cleaners and Cleaning	41
Wanted—To Rent	41

MORTGAGES.

MORTGAGES.

For Sale—$5,250; contract on new brick bungalow; good section; due 2½ yrs. Paymt. $50 plus 6% int. Liberal discount. MR. HATTING. Cent. 8489.

6%—INVESTMENT—6%

Invest your funds in safe Chicago real estate 1st mtgs. $500 and up. BEESLEY BOND & MTG. CO., The House of Safe Investments, 4219 Irving Pk.-blvd. Pensacola 2726.

20% DISCOUNT.

1st mtge. $7,300 at 6% interest, due in 4 yrs.; security double the price asked. Address S S 373, Tribune.

FOR SALE—7% FIRST MTG. $6,000, DUE 2 yrs.; property worth double. Bankers' discount allowed. O. S. Stutsman & Co., 550 First National Bank Bldg. State 4751.

WANT $1,500 ON $3,000 3D MTGE.; DUE 6 mos.; new 3 apt bldg.; fully rented; good N. S. location. Phone Sheldrake 2678.

FOR SALE—$3,500 2D MTGE. ON NEW BR. 2 flat; mo. paymt. $60 incl. interest; discount, $450. Phone Pensacola 0707.

FOR SALE—$5,000 CONTRACT FOR DEED on new brk. 2 apt.; paymt. $100 mo. incl. interest; disc. $750. Pensacola 0707.

BUSINESS CHANCES WANTED.

WILL INVEST UP TO $5,000 IN GOING business with services; have thorough knowledge of purchasing and storekeeping; also some sales ability; business must stand thorough investigation. Address Y 561, Tribune.

MILLINERY STORE CHAIN.

Will take in high grade lines of ladies' accessories on rental or commission basis. Eight best locations in Chicago. Address H A 319, Tribune.

WILL INVEST IN OR PURCHASE SMALL or medium size plant, well equipped to manufacture small electrical switches or kindred or similar products. Downing, Berwick-st., Orange, N. J.

AMBITIOUS YG. MAN, 5 YRS.' OF SUCCESSFUL travel-selling experience, desires to est. self in Chgo. with capital. Address Y 556, Tribune.

GENTILE PROTESTANT WILL INVEST $1,000 with services in sound business. Call after 6 p. m., Mr. Davis, Ardmore 5195. No real estate.

WANTED—ARTICLE THAT CAN BE MARKETED through agents and mail order; describe. Address H L 318, Tribune.

WANTED—A GOOD GAS STATION; N. OR N. W. Phone Lincoln 6718.

WANTED—BARBER SHOP, IN LOOP OR loc. 5 chairs up. Address Y 576, Tribune.

BUSINESS SERVICE.

WE SELL STORES, MNFG. PLANTS OR any going business—city or country—quick results—no publicity.

Chicago Business Exchange,
327 S. La Salle-st. Harr. 2990.

IF YOU WISH TO SELL YOUR STORE, restaurant, or any kind of business, our methods and selling ability get quick results.

BEEBE-DANIELS CORP.,
162 N. State-st. State 6221.

WANTED—AN EXPERIENCED MAN OR woman writer to write a magazine article for me. Write THORWALD NYHOLM, 1347 State-st., Racine, Wis.

SUCCESSFUL MERCHANDISER OPENING sales office in Los Angeles desires live propositions needing west representation. Address H J 391, Tribune.

EXPER. WRITER WILL PREPARE BOOKLETS, broadsides, dealer helps, adver. copy for small fee. Address B K 514, Tribune.

WE SELL FOR CASH ANY BUSINESS. Have large list of buyers waiting. WHITE REALTY CO., 127 N. Dearborn. Central 4001.

LEASEHOLDS.

3 ROOMS, A BARG., LIVING RM. SET, 5 piece bedrm. set, dinette, rugs, radio, spinet desk. Apt. F 2, 840 Ainslee-st., at the lake, sublease $62.50.

FOR SALE—FINE 4 ROOMS GOOD FURNITURE; newly decorated, light, cozy South Side apt.; $265; rent $55. MR. LONG, Randolph 1690.

FURN. OF 4 RM. APT. COM.; IMM. POSS. or June 1; faces Garfield Park. Van Buren 3959. 3543 W. Madison-st.

ROOMING HOUSES AND HOTELS—ALL parts of the city; titles guaranteed. Corcoran, 800 N. Clark-st. Sup. 2751.

4 COZY RMS., MAH. FURN. ORIENT. RUGS, imp. linens and china; reas. rent. 3229½ Commonwealth-av. 2d apt.

SHERIDAN, 4450, 3D—LEASE FURN. 6 LT. rms., reas.; frt. pch. Pohler. Sunny. 5652.

8 RM. FURN. APT. PRICE $500. INcome pays expenses. 1943 Adams, 2d.

SIX RM. MOD. APT. WELL FURN.; REAS. rent; good bargain. 4871 Magnolia, 3d.

INSTRUCTION.

FREE LESSONS IN FRENCH, SPANISH, German, Italian, English; daily, 9 a. m. to 9 p. m.; famous Berlitz conversational method. Dept. T-5, Berlitz School of Languages. Har. 0427. 56 E. Congress-st., Chicago.

FREE LESSONS IN FRENCH, SPANISH, German, Italian, English daily, 9 a. m. to 9 p. m. Famous Berlitz conversational method. Dept. T-5, Berlitz School of Languages, 56 E. Congress-st. Har. 0427. Chicago.

REAL JAZZ IN 20 LESSONS—ALL INSTRUMENTS. Christensen Schools, 20 E. Jackson. 953 Belmont. 718 W. 63d. 3945 W. Madison. 2200 S. Crawford. 2602 Milwaukee.

VIOLIN-MANDOLIN LESSONS TAUGHT BY F. Niboletti, 1549 S. Michigan, Apt. 4.

PRIV. LESSONS SHORTHAND BKKPG., typing. 1122 Capitol Bldg. Dearborn 3942.

BOOKS AND MAGAZINES.

BOOKS BOUGHT. CASH PAID FOR SINGLE volumes or libraries. Jansky's Book Shop, 157 W. Madison-st., Central 3577.

WANT POETS' UNPUBLISHED MANUSCRIPTS for Midwestern Poetry Anthology. Write Hogarth Publishers, 60½ E. Cedar-st.

SET OF HARVARD CLASSICS, GOOD AS new, sell for half. EUGENE EARL, 2232 Osgood-st., after 6 p. m.

WILL BUY HARVARD CLASSICS, OTHER good sets. Address G N 378, Tribune.

CONTRACTS TO LET AND WANTED.

LANDSCAPE GARDENING, TREE PLANTING; black soil for sale. Diversey 3932.

SITUATIONS WANTED—MALE.

Bookkeepers and Clerks.

Detailer and Stock Biller

for store fixtures; A1 ref. H. Eckert, 575 N. Sacramento-blvd.

SITUATION WTD—BOOKS KEPT PART time; [illegible] Address [illegible] Tribune.

SITUATION WTD—TRAFFIC CLERK, EIGHT yrs. [illegible] claims and rates. Address G 189, Tribune.

SITUATION WTD—PERM. AGE 27. 6¼ [illegible] Address Y 157, Tribune.

SITUATION WTD—HIGH GRADE BKKPR. 15 yrs.' exp. [illegible]

SITUATION WTD—BOOKKEEPER-CASHIER, typist [illegible]

SITUATION WTD—HOTEL CLERK, 6 YRS.' exp., married, 26 yrs. old; reliable and honest. Address Y 483, Tribune.

SITUATION WTD—YOUNG MAN, 24, ASST. bkkpr. and typist; [illegible]

SITUATION WTD—BOOKKEEPER, MAN, 26, [illegible]

SITUATION WTD—SHIPPING RECVG. STK.; 8 yrs.' exp.; best ref. Craw. 0085.

SITUATION WTD—BKPR., 10 YRS.' EXP. age 40; moderate salary. Ardmore 3629.

SITUATION WTD—BKPR., EXP. ON FULL set, can type; $35. Address O 260, Tribune.

SITUATION WTD—CONST. BKKPR., TIME cost, pay roll, ref. Address Y 65, Tribune.

SITUATION WTD—BKKP., GEN. OF. MAN, age 26, ref. Address O 510, Tribune.

Accountants and Auditors.

SITUATION WTD—YG. MAN, INTEL. UNIV. grad.; [illegible] Address Y 431, Tribune.

BOOKKEEPING.

Books kept weekly, audits, systems, tax; rates reas. Briargate 3668 before 12.

GENERAL OFFICE MAN.

Exp. bond house, steel, lumber; age 27 yrs.; marr.; good ref. Address O 561, Tribune.

SITUATION WTD—EXPERT ACCT. OFF. exec., cr., coll. Address Y 450, Tribune.

Executives and Managers.

TRAFFIC MANAGER

desires connection where ability and competency count; 10 years R. R. 8 years industrial experience; thorough in rates, adjustments, claims, etc.; location no object; age 36. Address Y 451, Tribune.

HOTEL MANAGER.

Man of mature judgment, thoroughly experienced in hotel management, desires permanent location; has owned and operated hotels and can handle clerical end also. Address F D 91, Tribune.

RETAIL SHOE EXECUTIVE.

Age 36, Gentile, live wire, proven producer, knows how to organize and get results; now empl. on State-st.; seeks new conn. as manager or buyer. Address O 466, Tribune.

SITUATION WTD—YOUNG MAN 25, COLLEGE graduate; [illegible] Address Y 428, Tribune.

YOUNG EXECUTIVE.

Broad exp. in accounting, sales, administrative work. Desire opportunity where results count. Address O 567, Tribune.

[illegible]

Salesmen, Solicitors, Etc.

[illegible]

MR. MANUFACTURER.

[illegible]

Professions and Trades.

[illegible]

Clubs, Hotels, and Restaurants.

[illegible]

Farm and Garden Help.

[illegible]

House Servants.

[illegible]

Coachmen, Teamsters, Chauffeurs.

[illegible]

Janitors and Porters.

[illegible]

Stenographers, Typists, Etc.

[illegible]

SITUATIONS WANTED—MALE.

Miscellaneous.

SITUATION WTD—MAN, 26, RELIABLE, good tech. educ., 5 yrs.' mfg. and office exp., some drafting; desire perm. conn. with fut. Address Y 589, Tribune.

SITUATION WTD—BY MIDDLE AGED MAN for clerical work in hotels, clubs or cigar shop; 8 yrs. exp.; resp. pos.; best of refs. Address Y 517, Tribune.

SITUATION WTD — MIDDLE AGED MAN will work for a time for board and room; anything, from gardening to statistical analysis; ref. Address Y 438, Tribune.

SITUATION WTD—YG. MAN, HIGH SCH. grad., Spanish, German speaking, with 10 yrs. foreign counter exp., des. pos. as translator. Address Y 572, Tribune.

SITUATION WTD—YOUNG MAN, 23 YRS. old, having 5 yrs.' wholesale and retail exp., will. to take any pos. in city. Boul. 1039.

SITUATION WTD—AUTO TRUCK HELPER, age 30, 12 yrs. last employer; reliable; also lic. chauff. Address Y 516, Tribune.

SITUATION WTD—5 OR 6 HRS. EVES.; COL. man.; furn. ref. Address Y 582, Tribune.

SITUATION WTD—WATCHMAN OR OTHER work of trust; A1 refs. Sheldrake 2981.

SITUATION WTD—MID. AGE MAN, ACTIVE gd. worker, indoor. Address Y 338, Tribune.

Day and Contract Work.

SITUATION WTD—HOUSE PAINTING, PAPER hang., calcimining; A1 work; reas.; prompt ser.; 20 yrs.' exp. Cecil, Eng. 8115. Ken. 3463.

SITUATION WTD—CONCRETE SUPT., ALL paving work, 5 years' experience, able to handle men. Address G 189, Tribune.

SITUATION WTD—PAINT., DEC. $39.50, 4 rm. apt.; guar. Off., Humb. 8926. Res. Lawn. 7273.

SITUATION WTD—PAINTING AND PAPERHANGING very reasonable, city or sub.; furn. references. Phone Diversey 5164.

SITUATION WTD—PAINTING FOR OWNERS, reas. Zier, 1236 W. Madison. Mon. 3112.

SITUATION WTD—CEMENT FLOOR FOR 2 car gar., only $65; guar. Austin 5787.

SITUATION WTD — DECO., HOUSE CLEANING, prompt and reas. Doug. 8522.

SITUATIONS WANTED—FEMALE.

Bookkeepers and Clerks.

SITUATION WTD—ASST. BKKPR., CASHIER, switchbrd.; 15 yrs.' exp.; no typing; able to assume responsibility; loop or N. S. pref. Sunnyside 2444.

SITUATION WTD—EXPERIENCED WOMAN bookkeeper-cashier or take charge of office; $40 wk. Phone Mansfield 0760.

SITUATION WTD—BKPR.-TYPIST, FULL chg., 10 yrs.' exp.; trial bal., bal. sheet, payroll, etc.; $35. Address Y 446, Tribune.

SITUATION WTD—BKKPR.-STENO., GEN. off. wk., 8 yrs.' exp.; A1 refs. Sag. 2558.

SITUATION WTD—BKKPR., 12 YRS. EXP. full chge. $35. Address Y 141, Tribune.

SITUATION WTD—EXP. LEDGER CLERK, with knowl. bkpg. Address Y 140, Tribune.

SITUATION WTD—EXP. COMP. OPR. WITH knowl. of bkkpg. office det. Hay. 10049.

SITUATION WTD—EXPERT BKKPR. ACCT. ex. ability; full charge; $45 wk. Drex. 3383.

Executives and Managers.

SITUATION WTD—APT. HOTEL MGR., exp.; exc. refs. Address Y 465, Tribune.

Factory and Trades.

SITUATION WTD—WHITE COOK; A1 REF.; factory or club; no Sun. Atl. 4005.

Saleswomen.

SITUATION WTD — YOUNG LADY, AS saleslady in high class jewelry or novelty house; several years' exp.; best of ref. Address Y 170, Tribune.

Domestics and Cooks.

SITUATION WTD—RELIABLE COL. MAID; good cook; city refs.; stay or go home. Drexel 4692.

SITUATION WTD—COL. HSWK., COOK, laundry, ½, whole days; $8-$12; home nights. Victory 7496.

SITUATION WTD—HALF DAY'S WORK, A1 cook for couple employed or bachelor apt. Atlantic 3399.

SITUATION WTD—COL. HOUSEWK., HALF, whole days, $8-$12; do washing; home nights. Michigan 0625.

SITUATION WTD—NEAT COL. MAID, HSEwork, half, whole days, $8-$12; do washing; home nights; cook; reliable. Oak. 6496.

SITUATION WTD — NEAT COL. MAID, whole, half days by week; hotel or hswk., cook, laundress; ref. Vict. 0103.

SITUATION WTD — NEAT COL. MAID, housework, days, week, half days; exp., laundry, cleaning; refs. Vict. 7686.

SITUATION WTD—COLORED MAID; REF.; hotel or private; week days, ½ days; laundry, nursing or cook. Oakland 2837.

SITUATION WTD—COL. HOUSEWORK; half whole days; plain cook; laundry; home nights. Oak. 5422.

SITUATION WTD—FRENCH CANADIAN, exp. cook [Cuisine Bourgeoise]. Phone Harrison 1166. Address S O 359, Tribune.

SITUATION WTD—GEN. WORK, SMALL fam. or bachelor apt., exp. Doug. 5723.

SITUATION WTD—SECOND WORK; EXP.; gd. ref. Address Y 382, Tribune.

SITUATION WTD—WOMAN, HALF DAYS, A. M. No Sund. Atl. 1884.

SITUATION WTD—COL. COOK OR HOUSEwork. Stay nights. Refs. Kenwood 2012.

SITUATION WTD—A-1 COOK; HOUSEWK.; home nights or stay; col'd. Drexel 6403.

SITUATION WTD—FIRST CLASS MAID, hotel; colored; exp. Oakland 6062.

SITUATION WTD—COL. MOTHER'S HELPer or hswk. Phone Oakland 6531.

SITUATION WTD — COL. MAID. PHONE Boulevard 9472.

SITUATION WTD—EXP. COL. ½ DAYS OR eves., any kind, dinners to cook. Atl. 3289.

SITUATION WTD — EXP. COL. MAID, cook; home nights; ref. Ken. 8535.

SITUATION WTD — GEN. HSWK. BY WK. Half, whole days. Fairfax 8341.

SITUATION WTD—NEAT COL. GIRL WITH good ref. Kenwood 2322.

SITUATION WTD — NEAT COL.; HALF days, 9 to 2; good ref.; sm. fam. Ken. 4985.

SITUATION WTD — MAID, EXP., BEST ref. Ken. 9150.

SITUATION WTD — WHOLE, HALF DAYS, by week; ref. Kenwood 2240.

SITUATION WTD—GIRL, HALF DAYS, BY week; exp.; afternoons. Atl. 3621.

SITUATION WTD—MAID, REF., GD. COOK; all, ½ days, or hotel, $3.50 day. Ken. 0749.

SITUATION WTD—LT. COL. GIRL, ¼ OR whole day; refs. Doug. 3943.

SITUATION WTD—HALF DAYS, COL. NEAT. Oak. 5436.

SITUATION WTD—GEN. HSWK. IN SMALL family; ref.; ref. Eng. 6447.

SITUATION WTD—½ DA. MORN. EVE. will get dinner; refs. Went. 5467.

SITUATION WTD—MAID, WHITE, GERM., for cln., g. hswk.; h. nights. Buck. 3815.

SITUATION WTD—GENL. HSWK.; ADULT family; willing worker. Sunnyside 2705.

SITUATION WTD — COL. WOMAN; GEN. hswk.; gd. cook; stay nights; refs. See 3619.

Clubs, Hotels, and Restaurants.

SITUATION WTD—COL. WOMAN; COOK IN small hotel or club. Yards 3955.

SITUATION WTD—NEAT COL. GIRL; HOtel work or restaurant work. See. 4814.

Housekeepers and Caretakers.

SITUATION WTD — MID. AGE. HSKPG., prac. nurse, ex. cook; Prot. adult fam. Midway 9565.

SITUATION WTD—WHT. WOM. HSKPR., ex. ck., days, no Sun.; $15 up. 10-4. Oakland 4656.

SITUATION WTD — ALL AROUND EXPER. middle aged woman; housekpr. or comp. Ref. exch. $15. Address Y 101, Tribune.

SITUATION WTD — LADY WITH GIRL 10; motherless home pref.; no washing; N. Side; $15 week. Merrimac 9314.

SITUATION WTD—WOMAN, GOOD COOK and hskpr. Mohawk 0123, mor. only. Gent.

SITUATION WTD—HSKPR., MID. AGE, GD. cook; home nights. Sunny. 0879.

Dressmakers and Seamstresses.

SITUATION WTD — 1ST CLASS FRENCH dsmkr., Field's formerly; artistic designer; tailor, eve. gowns; home or out. Oak. 5238.

SITUATION WTD—DRESSMKR., BY DAY or wk.; col.; dress in day; $5. Doug. 4459.

SITUATION WTD—DRESSMAKING OR DRAperies; $5 day. Rock. 7078.

SITUATION WTD — DRESSMKG., REMOD., design., tailor; guar.; $6. Fairfax 3157.

Nurses and Governesses.

SITUATION WTD—WANT TAKE CARE OF children and do light housework; short hours. Englewood 2752.

SITUATION WTD—TRAINED INFANTS' nurse; excell. city refs.; expert in diet and training. Mrs. Zeesey, Glencoe 992.

SITUATION WTD — NURSE, SOME HOSpital train., long exp.; adult, gentile. Dorch. 6396.

SITUATION WTD—1ST CLASS LADY'S MAID to go abroad. Ph. Superior 6849.

SITUATION WTD—PRAC. NURSE; 2 YRS. hosp. tr.; invalid; very reli.; per. Sun. 3178.

SITUATION WTD—NURSE GIRL; EXP. walk. child.; ref. Gentile home. Pros. 2876.

SITUATION WTD—PRACT. NURSE; EXP.; no confinement cases. Sunny. 5581.

Laundresses and Day Work.

SITUATION WTD — NEAT COL. WOMAN, cleaning; $3.50 day carfare; laundress, $4 carfare; exp.; ref. Victory 0103.

SITUATION WTD — HOUSE CLEANING; neat col. girl; ½ or whole days. Estelle Parnell, 2422 W. Austin-av. Seeley 7450.

SITUATION WTD—COL. LAUND. CLEANing windows, woodwk.; $3.50. Vict. 9342.

SITUATION WTD—LAUNDRESS, BY DAY. Address G 140, Tribune.

SITUATION WTD—COL. LAUNDRY, CLEANing 3 days week. Drexel 9442.

SITUATION WTD—LAUNDRESS; EXP. DAY work or cleaning. Oak. 6557.

SITUATION WTD — DAY'S WORK, LAUNdress, cleaning, by day. Went. 9574.

SITUATION WTD — LAUNDRY, CLEANing, exp., col. Boul. 7922.

SITUATION WTD—EXP. COL. LAUNDRESS, cleaning, half or all day. Douglas 2555.

SITUATION WTD — GERM.-AMER. DAY'S work of any kind. Doug. 6135.

SITUATION WTD—LAUNDRESS AND CLNing; colored. Seeley 8502.

SITUATION WTD — EXP. LAUNDRESS, half, whole day's work. Boul. 7922.

SITUATION WTD—RELIABLE COL. LAUNdress, cleaning, by day. Oak. 5081.

SITUATION WTD—DAY'S WORK, FIRST class, cleaning, laundress. Doug. 4560.

SITUATION WTD—RELIABLE COL. HALF, whole days work. Doug. 0634.

SITUATION WTD—EXP. GERMAN, CLEANing, laundry, woodwk. Doug. 2390.

Stenographers, Typists, Etc.

SITUATION WTD—STENO. AND GEN. OFF. 4 yr. exp.; willing. Bruns. 3853.

SITUATION WTD — A1 STENO., 9 YRS. gd. vocab.; temp. or perm. Kedzie 1543.

SITUATIONS WANTED—FEMALE.

Stenographers, Typists, Etc.

SITUATION WTD—STENOGRAPHER, ASST. bkpr.; 4 yrs.' exp. genl. off. wk.; swbd.; sm. off. pref. Belmont 6592.

SITUATION WTD—STENO., 3 YRS.' EXP. bright, initiative; exc. ed.; gen. of. wk.; know. of book.; sm. of. pref. Craw. 6498.

SITUATION WTD—STENO.-SECY., ASSIST with books, capable full charge small office. Intelligent. Lakeview 9175.

SITUATION WTD—STENO.-ASST. BOOKPR., swchbd. opr.; rapid and accurate; 4½ yrs. exp.; 4 yr. h. s. gr. Crawford 0837.

SITUATION WTD—STENO., 4 YRS.' EXP. sm. off., uptown dist. pref. Address Y 134, Tribune.

SITUATION WTD—HIGH CLASS SWTHBD. oper., typist; H. S. grad. A-1 exp.; refs. Bel. 9288.

SITUATION WTD—STENO.; 3 YRS. LEGAL, 3 yrs. mfg. exp.; Prot. A-1 ref. R. P. 3131.

SITUATION WTD — FEMALE STENO. OR typist. Tel. Boul. 0968.

SITUATION WTD—STENOGRAPHER; TWO years' experience. Tel. Humb. 0601.

SITUATION WTD—STENO., 5 YRS.' EXP.; competent; neat; best refs. Sea. 6712.

SITUATION WTD—STENO.-SECRETARY, A1 bond exp. Address Y 440, Tribune.

SITUATION WTD—TYPIST OR GEN. OFFC. wk.; 2 yrs.' exp. H. S. educ. Rockwell 7385.

SITUATION WTD—STENO. OR TYPIST, BEginner; 17 yrs.; willing worker. Aust. 3700.

SITUATION WTD—STENO., H. S. GRAD., 4 yrs. exp.; cap. Address Y 381, Tribune.

SITUATION WTD—STENO., LAW OFFICE; H. S. grad.; 2 yrs. exp. Bel. 5959.

SITUATION WTD—STENO.; H. S. EDC.; EXper. gen. ofc. wk. Van Buren 0165.

SITUATION WTD — HOME WORK; ACcurate, neat work. Address Y 136, Tribune.

SITUATION WTD—STENO., WITH BKKPG. 4 yr. h. s. grad.; gd. com. sense. Nev. 9420.

SITUATION WTD—STENO.-BKKG. ASST., 5 yrs.' exp.; operate switchboard. Rock. 7345.

SITUATION WTD—STENO., GEN. OFF., 2½ yrs.' exp.; Spanish trans. Alb. 8239.

SITUATION WTD — STENO.-SEC., EFFIC., conscientious, 5 yrs.' exp. State 8278.

SITUATION WTD — STENO.-ASST. BKPR., ex. cap. Juniper 6343.

SITUATION WTD—YOUNG WOMAN, TYPing, bkpg., spare time at home. Irv. 3307.

Miscellaneous.

LONDON SEASON.

English society lady with best social references would take young lady for the London season, June-July, for remuneration. Address C S 19, Tribune.

SITUATION WTD—REFINED LADY, CARE of several children in her N. S. home, by day or home. Ph. Rogers Park 8912.

SITUATION WTD—DOCTOR'S ASSISTANT and general office work by refined young lady. Address Y 443, Tribune.

SITUATION WTD—GEN. OFF., DR.'S OR dent. asst.; h. s. grad.; 1 yr.'s exp.; refs. N. S. or loop. Briargate 2828.

HOME WORKERS' SERVICES.

WE GUARANTEE SATISFACTORY WORK on puff shades, curtains, drapes, slip covers, etc. Estimate given. Midway 6251.

WANTED—MALE HELP.

Stores and Offices.

A LOOP DEPT. STORE

HAS OPENINGS FOR THREE MEN.

Also 3 other openings in northwest stores in the city, as well as 5 other openings in 2 retail stores, one located on the South Side and one on the North Side. This is an opportunity for young men over 21, of good family, who are in earnest and wish to learn salesmanship. Earnings during training period about $40 per week. For applications apply 10 a. m. or 2 p. m. sharp. Room 1418. 5 S. Wabash.

ACCOUNTANT

with clientele, to join established C. P. A. in organizing large accounting firm. State kind and amount of business and prospects. Address G G 455, Tribune.

AN OPPORTUNITY

in a Balaban & Katz theater for young men, 18 to 21; H. S. education; must be neat in appearance; full or part time work. Apply back stage. CHICAGO THEATER, 4 p. m. Tuesday.

BOOKKEEPER,

with some experience in photo engraving, knowledge of billing; state age; references required; opportunity for right man; replies held in strict confidence. Address J C 309, Tribune.

BOOKKEEPER — BURROUGHS, EXPERIenced. Schiff Trust and Savings Bank, 728 Roosevelt-rd.

EXPORT DEPARTMENT.

Young man, aged 20 to 25, with thorough knowledge of Spanish and bookkeeping; experience in foreign collections desirable; one who has worked in foreign banks or foreign department of an American bank preferred; excellent opportunity.

THE PEPSODENT CO.,
1104 S. Wabash, 7th Floor.

FLOORMAN.

Women's ready to wear experience preferred, accustomed to serve high class clientele; also handle adjustments and returns; state age, experience, references, and salary expected. Address S S 255, Tribune.

MAN FOR INSIDE and OUTSIDE SALES WORK

NICHOLAS HARDWARE CO.
121 MARION-ST.,
OAK PARK, ILL.
SEE MR. KACHELL,
BETWEEN 9 AND 12 A. M. TODAY.

MAN—YOUNG, NOT OVER 25 YEARS OF age, good at figures, for permanent position with rapidly growing manufacturing plant. Prefer one with some bookkeeping or cost experience. Must be four year high school graduate. State age, education, and experience. Address G N 474, Tribune.

MAN—YOUNG; 17 YEARS, TO WORK IN order department of large ad setting, electrotyping and stereotyping house; must be bright, active, and willing to work; excellent opportunity to learn something of advertising business. Address H B 495, Tribune.

MAN—YOUNG, TO STUDY BUS OPERATION and traffic inspection. Salary $100 a month to start. Give age and past employment. Address Y 560, Tribune.

MAN—YOUNG, 22-25, SOME RAILROAD OFfice experience, for general office and traffic work, with industrial concern; $32 to start. Advancement. Address H B 496, Tribune.

MAN—YOUNG, FOR SHIPPING DEPT., IMportant position for capable man. Call 508 S. Franklin, 7th floor.

MAN—YOUNG, 20 YEARS OF AGE, FOR clerical work; good plain writer; permanent position. Quadriga Mfg. Co., 213 W. Grand.

MAN—YOUNG, EXP. RENTING, COLLEC. W. K. YOUNG & BROS., 81 E. Garfield-bl.

MAN—YOUNG, GOOD APPEARANCE, TALKer, $15. 159 N. State, Room 1305.

MAYTAG WASHERS.

Organizing chain of stores. BROWN, 337 W. Madison, 9th floor. Apply 8-2.

PHONOGRAPH, RADIO SALESMEN.

Two or three exceptional positions with very good opportunity open in one of Chicago's largest radio and phonograph departments.

Experience in this line not as essential as reliability and aggressiveness.

Apply Superintendent's office, 3d floor.

W. A. WIEBOLDT & CO.,
Milwaukee, nr. Ashland.

REPORTER—BY OLD EST. MERCANTILE agency; must be exp. and able to dictate own reports; perm. position; state age, exp., present sal. Address H A 318, Tribune.

SALESMAN

For watch repair dept. Must be competent to estimate high grade work rapidly.

C. D. PEACOCK,
135 S. State-st.

SALESMEN—FOR RETAIL CIGAR STORES. Must be neat appearing and able to furnish the best of references. Age 22 to 35. Apply A. Schulte, 412 S. Wells-st.

SHOE SALESMAN—CAN PLACE IMMEDIately as store manager several young men past 22 years of age who have two or more years retail shoe experience. Excellent opportunity for advancement to traveling positions for world's most rapidly growing chain organization to producers and men proving their executive ability. Apply in person. 334 S. State-st.

STENOGRAPHER AND CLERK — FOR GENeral sales office, large steel company; man between 21 and 30 preferred; must be neat in appearance and fully competent; good opportunity for advancement to right man. Apply in own handwriting, stating salary desired. Address G A 352, Tribune.

STENOGRAPHER — EXPERIENCED, FOR real estate office. FLICHT & CO., 2719 Milwaukee-av.

We Need a Real Salesman

FOR INSIDE AND OUTSIDE SALES WORK.
WIEBOLDT'S DEPT. STORE,
PAULINA-ST. AND MILWAUKEE-AV.
SEE MR. MAAS,
SUPT.'S OFFICE, 3D FLOOR,
BETWEEN 9:30 AND 10:30 A. M.

YOUNG MEN,

19-24 Italian and Polish speaking preferred, to assist department manager and learn salesmanship. Must be ambitious, neat appearing and willing to work hard for advancement. Salary and expenses to start. Call between 9-12 a. m., Room 1000, 64 E. Jackson-blvd.

LYON & HEALY, INC.,

YOUNG MEN,

with at least 2 years' high school, to do clerical work and train for executive positions. State last two employers, age, and salary expected. Address S S 370, Tribune.

WANTED—MALE HELP.

Executives and Managers.

WANTED.

SALES MANAGER FOR LARGE DAYTON REALTOR.

The home of aviation and Frigidaire—where General Motors activity is offering Dayton still greater opportunities—with its tremendous expansion program well under way and out of which will grow an enormous volume of business—to be divided into all channels of trade. Due to this enormous expansion program one of the most prominent and leading subdividers with established properties reselling at a profit—needs a sales manager with real sales managing ability.

To the one who qualifies we offer—

1. A permanent position as sales manager in our offices.
2. A field of work in Dayton with wonderful opportunities for advancement.
3. Salary and bonus.

We will be glad to receive applications by letter or wire, treating them as strictly confidential. Address your application to our Mr. A. W. Beckwith, who will be glad to arrange for an interview.

THE HUFFMAN REALTY COMPANY,
THIRD NATIONAL BLDG.,
DAYTON, OHIO.

Reference, any Dayton bank.

TWO SALES MANAGERS.

Men who can qualify as to honesty, integrity, character and action in the sales field can find KRENN & DATO as the best money making organization in the city. Big selling campaign now in full swing. See me personally.

PAUL D. ANGELL,
SUBDIVISION SALES DEPT.
1009 NO. STATE-ST.

EXECUTIVE WANTED.

A married man preferred, who owns his automobile, with executive ability to assist me in closing business that we are now unable to take care of. This is a position of trust. Therefore, we ask that you have good references. Our property is in beautiful Park Ridge; has all improvements in, with big building program. Buildings right on the property. Must be sold on its merits. If you can measure up to the above and really want to make money, even though you have had no experience in real estate business, apply to Mr. Skala, room 116, 82 W. Washington-st., between 9:30 and 3 p. m.

CASHIER FOR BANK

to take complete charge of growing institution. Polish preferred. Address G N 365, Tribune.

SWEDISH OR SCANDINAVIAN

subdivision man wanted to sell out a subdivision for the owner. Close in Northwest side property on a double section line corner. I will furnish a sub office and loop office, pay advertising and large commission to a man who can organize a few salesmen and sell it out. This is a wonderful opportunity to get started in business for yourself. Strictly confidential. Call Randolph 0541.

SWEDISH SPEAKING SALES MANAGER.

The best offer any one could expect if qualified to lead a crew of men in the sales field. Apply room 903.

SUBDIVISION DEPARTMENT,
KRENN & DATO, INC.,
1009 N. STATE-ST.

$5,000 PER YEAR

TO R. R. SALESMAN WHO CAN QUALIFY FOR VACANCY IN SELLING FORCE OF WELL ESTABLISHED COMPANY. MUST HAVE FIRST CLASS REFERENCES, AND WITH CAR PREFERRED. APPLY IN PERSON ONLY BETWEEN 10 AND 4.

J. W. McCORMACK COMPANY, INC.
SUITE 353, 111 W. WASHINGTON-ST.

A DIVISION MANAGER.

Man with at least 2 sales managers and small crew of good salesmen will find best opening in Chicago.

If you can qualify see Mr. McDonnell, Room 812, 77 W. Washington-st., at once.

SALES MANAGERS—WE HAVE OPENINGS for two sales managers who have their own crews. Our property is close to transp., schools, stores and banks. Double section line. Connection will pay you well and give you an opportunity to place yourself permanently. 2 years of sales experience essential. Cars preferred but not necessary. See Mr. Robinson, Rm. 1768, 35 E. Wacker.

RENTAL MAN.

We have an opening for a high class young man who has had experience in renting stores and commercial properties; must be producer; permanent connection. State age, salary expected, and references. Address F D 299, Tribune.

DISTRICT MANAGER FOR NEWARK BRANCH.

We have a very good position for one who can adapt himself quickly. Removal of present manager makes this possible; must handle men. Address J L 549, Tribune.

Sub. Mgr. 15% Com. & Bonus

We now pay 15% to organizers with cars, 13⅓% without cars. Best co-operation. Close in properties. Live leads furn. daily. Only exp. go-getters need apply. MR. MANUS, Rm. 1548, 310 S. Michigan-av.

MANAGER — EXPERIENCED SUBSCRIPTION book man for managerial position with large publishing house; state age, experience, refs., and salary expected; good opportunity for advancement; all communications considered strictly confidential. Address J H 119, Tribune.

SALES MANAGER.

Owner in year built sales force doing over $500,000; capable man can build another force and make over $2,000 monthly; no advances. For appt. phone Mr. Wagenfur, Dearborn 8685. No phone information.

$75 A WK. TO START.

Expert sales conductors. Must be expert advertisers, merchandisers, card writers and window trimmers. Ph. betw. 9-11 a. m. for appt., Harrison 0256.

ASSISTANT

to executive. This position available only to a man of unquestionable character. Suite 703, 20 E. Jackson.

SALES MANAGER.

Expd., for electrical mechanical device; good opportunity for right man. 2d fl., 1318 S. Wabash.

TRADE ASS'N SEC'Y.

Col. grad., 5 yrs. exp. in trade and assn. assns., desires pos. as secy. small assn or asst. in large. Address Y 466, Tribune.

A MAN,

Honest and reliable; for sales dept. Apply manager, Rm. 1548, 310 S. Mich.-av.

MAN OR WOMAN — THORLY. EXP. IN renting and real estate; take over management west side rental bureau. 3939 Madison.

Boys—Office and Factory.

BOY — COLORED, HIGH SCHOOL; SOUTH Side, to collect spare time on newspaper route. Midway 6930.

BOYS — TO DISTRIBUTE CIRCULARS; steady jobs. Apply 136 S. Crawford-av.

BOYS—UNDER 16, ALL DAY AND AFTER school. 5133 S. Halsted.

BOY—IN STORE, ABLE TO DRIVE; $15. 1017 W. 63d-st.

BOY—ERRAND. ROOM 606, 542 S. DEARborn.

WANTED—MALE HELP.

Boys—Office and Factory.

BOY—OVER 17, WHITE, AMBITIOUS; willing to work and learn. Fair wages at start and rapid promotion. Give age and education. Address F B 271, Tribune.

BOY—NORTH SIDE FOR ERRANDS; 17 OR over. Frink Dental Supply Co., Rm. 630, 4753 Broadway.

DELIVERY BOY — OVER 16 YEARS OF age. Daily Fruit Market, 1119 Argyle.

ERRAND BOY,

not under 17 years; must have good references. PITKIN & BROOKS, 16 E. Lake-st.

Professions and Trades.

ARTIST—WHO HAS HAD CONSIDERABLE experience in pen and ink drawings for color labels and folding box work. Address H B 494, Tribune.

ASSISTANT CALCIMINER AND PAINTER—Colored. Call 64 E. Van Buren-st., 10th floor, Kinsey.

AWNING AND TRUCK COVER MAKER—R. Hanisch Sons Co., 125 N. Halsted-st.

AUTO PAINTERS.

First class varnish and duco painters at once. 5414 S. State-st.

AUTO MECHANIC—ALL ROUND. 128 N. Campbell.

BAKER—1ST CLASS MAN ON BREAD AND cakes. 307 E. 55th-st.

BLUE PRINTER—YOUNG MAN WITH some experience on Pease machine. Address J C 335, Tribune.

BOX MAKERS.

Rip sawyers and machine nailers: must have box factory experience. Chicago Mill & Lumber Co., 949 Elston-av.

BRASS FINISHER — EXPERIENCED ON chandelier work. Victor S. Pearlman, 533 S. Wabash-av., 8th floor.

BUTCHER—FOR FRIDAYS AND SATURDAYS: steady. A. J. Bonfig, 1159 N. State.

CHAUFFEURS.

At once; expd.; average $35 wk. on new sedan fleet; rms. available near by. UNIVERSITY CAB CO., 1235 Dodge-av., Evanston.

CHAUFFEUR AND WIFE — WHITE [NO children]; good position; furnished living quart. Call Wed. or Thurs. 525 N. Linden-av., Highland Park.

DESIGNERS,

Exper. railroad locomotive, passenger, and freight cars.
C., B. & Q. R. R.,
Rm. 206, 547 W. Jackson-bd.

DISPLAY MAN.

Large Ohio department store has opening for a window trimmer, able and competent to trim and take charge of windows; must be able to make attractive displays of popular price merchandise; will consider any man having successful record and with unquestioned references; good salary to right man. Write, giving experience, all references, present position and salary expected. Give phone number. Address C X 47, Tribune.

DRESS DESIGNER.

Prominent St. Louis manufacturer specializing in popular price tailored and semi-tailored dresses desires the SERVICES OF A MAN OF RECOGNIZED ABILITY. An exceptional opportunity for man of long experience who also has general factory knowledge; give full details, past experience, present connections. All replies held in strict confidence. Address J N 546, Tribune.

EDITOR—FOR A MONTHLY PLANT MAGAZINE. Broad economics background desirable. Address C R 31, Tribune.

ENGINEER,

with M. E. or E. E. training. Must have inventive ability to develop new machinery and equipment for quantity production of high grade metal and wood products. Prefer man between 25 and 40 years of age. In reply give full details, including starting salary expected. Confidential. Address M N 531, Tribune.

EXPERIENCED GRAND PIANO ACTION Finisher and Regulator—State wages. The Hobart M. Cable Co., Laporte, Indiana.

FEEDER.

Rule die work: some experience on makeready and die making. Printers Finishing Co., 549 Fulton-st.

GLASS WORKER

Foreman for mirror plant, who understands silvering and scratch polishing of mirrors; must be able to turn out first class work; steady position; state age and experience. Address H B 497, Tribune.

GORDON FEEDER—WITH SOME EXPERIENCE on type case, must be steady and reliable. 4th floor, 219 W. Chicago-av.

INK MAKER.

Chemist, experienced in waxed paper ink; for man who qualifies highest salary; state age, experience, telephone; absolutely confidential. Address H B 486, Tribune.

INSTRUCTOR—FOR AUTOMOBILE AND electrical school, 2 evenings each week. Address J C 307, Tribune.

MACHINIST — ALL ROUND, 5-10 YRS.' exp., not over 32. 1340 S. Crawford.

MECHANICAL ENGINEER — FAMILIAR with time study and rate setting; group rate experience desirable. Address C R 25, Tribune.

MECHANIC—EXPERIENCED ON WILLYS-Knight car. Come ready to work. Matt Motors, 7637 S. Halsted-st.

MILL MAN,

experienced, who has knowledge of figuring, handling and marketing millwork, doors, frames, mouldings, etc., from mill and warehouse in Chicago. Give particulars regarding past employment, salary, references, etc. Chicago man preferred. Address H A 320, Tribune.

MULTIGRAPH OPERATOR AND TYPE-setter—Room 606, 542 S. Dearborn.

OFFSET PRESSMAN.

We have permanent position for very high grade offset pressman. Must have experience in fine color work and have highest recommendations. JOHN OLLIER ENGRAVING CO., 817 Washington-blvd.

PACKER.

First class packer, thoroughly experienced in packing metals and porcelain; state experience and wages desired. Address G A 329, Tribune.

PAINTER AND PAPERHANGER—3449 Monroe-st.

PAINTERS AND PAPER HANGERS—NON-union. 6324 Normal-av.

PAINT MILL HAND—APPLY NAZ-DOR CO., 3011 Montrose-av.

PHOTOGRAPHER.

One who has had experience in making copy negatives. Good opportunity for right man. Process Engraving Co., 1946 S. Troy.

POLISHER.

Experienced, A1 polisher and buffer [non-union], to act as working foreman. Steady work and good opportunity for advancement for right man. Give references, experience, and salary expected in reply. Address H B 408, Tribune.

PORK ASSISTANT — ONE THAT HAS HAD Fulton market exp.; give exp., age and salary expected. Address D B 64, Tribune.

PRINTER-FOREMAN—ALL AROUND MAN, to take charge of small shop; must be able to estimate, set type and o. k. forms. Give full particulars, wages, age, etc. Address G N 505, Tribune.

PRINTERS — NONUNION. WE CAN USE several high grade makeup ad men, linotype operators, cylinder pressmen, cylinder feeders and folder operators. Room 1203, 53 W. Jackson.

PRINT SHOP FOREMAN — MEDIUM SIZE plant; good opportunity for hustler; open shop. Write fully. Address J C 334, Tribune.

RADIO MAN.

Young man capable of building superheterodynes. Address G N 512, Tribune.

SHOEMAKER—FIRST CLASS; MUST KNOW how to operate Goodyear machine thoroughly. Apply 8851 S. Loomis-st.

SHOE REPAIR MAN—EXPERT. APPLY 1007 Leland.

STONE MAN—WITH THOROUGH KNOWLedge of imposition. American L. L. Co., 121 N. Green.

STOVE MAN.

One that understands repairing; good, steady position. STRAUS & SCHRAM, 834 W. 63d-st.

STRIPER—1ST CLASS, FOR AUTOMOBILE work; steady job. Limousine Carriage Mfg. Co., 3515 Michigan-av.

TOOL MAKERS, LATHE HANDS, AND BORing mill operators, Michigan. Apply SAMUELSON, 903 W. Madison.

UPHOLSTERER

Man; several years' experience in general furniture repair work; must be A1 workman and be capable of doing a first class job of upholstering throughout; steady work, good wages. Apply John Keslin, HARTMAN'S, 3913 Wentworth-av.

WANTED.

Tool Makers, Tool, Lathe Hands, Tool Grinders, and Boring Mill Operators.
CONTINENTAL MOTORS CORPORATION,
Muskegon, Mich.

WANTED—1ST CLASS BARber. Steady work.
BREVOORT HOTEL.

WOODWORKER—ON MOTOR TRUCK. 1201 W. Lake-st.

WOODWORKER AND METAL MAN—ON autos. 128 N. Campbell.

WRINGER MAN—EXPERIENCED, WHITE, good wages and meals. Apply Drake Hotel Laundry Dept., Oak-st. and Michigan-blvd.

Pharmacists.

DRUG CLERK—EXPERIENCED, YOUNG; pleasant working conditions; good pay. Apply P. M., C. J. Huston, 6201 Cottage Grove.

PHARMACIST—REGISTERED OR ASSISTant; no Sunday work. Kenwood 3981.

Clubs, Hotels, and Restaurants.

MAN—YOUNG, EXPERIENCED ON SODA fountain. Short hours, 11 to 2. POLLY TEA ROOM. 410 N. Michigan, Wrigley Bldg.

WANTED—MALE HELP.

Farm and Garden Help.

GARDENER HELPER — WITH SOME greenhouse, perennial, vegetable, exp. for private place; steady work; good pay; single. G. B., 1231 Tower-rd., Hubbard Woods, Ill.

Salesmen, Solicitors, Etc.

A-A-1
SALESMEN.

Let me explain my prize contest for May.

1st high man, $100.
2nd high man, $50.
3d high man, $25.

Also

1st high man, $200.
2nd high man, $100.
3rd high man, $50.

Also

$1,000 in Gold.

We are builders and developers; are now subdividing OUR OWN large tracts of improved and highly restricted properties, on transportation, at triple intersection, well WITHIN the city limits and in direct path of the greatest percentage of Chicago's marvelous growth. Our contract GUARANTEES a building development; our terms and selling conditions are RIGHT, our prices are LOWER, our commission is HIGH. We give LEADS, furnish CAR, and make money for all concerned. If you should not live south but have the "GUMPTION" to associate yourself with live South Siders you can cash in BIG on this regardless. Talk it over with

R. A. DICKEY,
Division Manager.
753 E. 79TH-ST.

A SALARY
OF
$30 A WEEK,
4% COMMISSION.

We will pay a few men who are ambitious and honest and want to better themselves a salary of $30 and 4% commission to assist me in selling bungalows, residential and business lots on the N. W. Side. We are selling lots now for $790. $158 down and $10 per month—while they last.

Experience not necessary.

JENNINGS & GAHAGAN REALTY CORPORATION,
10:30 a. m. to 5:30 p. m.
Suite 413. 77 W. Washington-st.

GRENNAN HEIGHTS COMMUNITY.

A WEEKLY SALARY AND COMMISSION

TO SEVERAL MEN WITH A PLEASING PERSONALITY AND NEAT APPEARANCE, OVER 23 YEARS OF AGE, WHO HAVE LIVED IN CHICAGO AT LEAST 2 YEARS. WE CAN OFFER AN UNUSUAL OPPORTUNITY AT THIS TIME.

EXPERIENCE IN OUR LINE NOT NECESSARY.

THIS POSITION SHOULD APPEAL TO MEN WHO ARE LOOKING FOR A PERMANENT CONNECTION WITH A GROWING INSTITUTION.

APPLY IN PERSON TO MR. ERICKSON, 3D FLOOR, 105 W. MONROE-ST.

A STRAIGHT SALARY
$50 A WEEK
AND QUICK PROMOTION
TO A GOOD
CITY SALESMAN
WITH
CAR.

Must be acquainted, know city well and be willing to work hard. This is a real opportunity to connect with a successful and financially responsible establishment. Apply in person. Do not phone.

FRANK DE LUGACH,
9349 S. WESTERN-AV.
Open 7 days a week and every evening.

A SALESMAN.

I want two men to work with me in Chicago. Absolute integrity first requisite. Selling experience desirable. Must have personal force, common sense, and sincerity. Big pay and splendid opportunity for quick promotion. See Gen. Mgr., Suite 464, 332 S. Michigan-av.

A1 SALESMEN.

Would you like a steady position where you can earn $100 weekly?

Experience not necessary.

We will fully instruct you in our line. If interested, apply after 10 a. m. to

F. E. LEONARD,
Suite 300, 110 S. Dearborn.

A NEW BANK SERVICE.

You can make from $14 per day up, introducing a new bank service for leading banks throughout the city and in the loop; we furnish plenty of leads and instruct you thoroughly. Only men with previous selling experience will be considered.

Apply at any one of our offices:
11112 S. Michigan-av. .... Room 207
4849 N. Western-av. .... Room 202
4812 W. 22d-st. .... Room 202
341 N. Parkside-av. .... Room 202
Between 7 and 9 p. m. or at our Loop Office, Suite 631 Illinois Merchants Bank Bldg., before 1 p. m.

A SALESMAN'S TROUBLE

is to find subdivision property close-in with all improvements. Could you sell this? 17 minutes from the loop, 75 trains daily, 9c fare, 2 schools on property now. New car line under construction through property now. Sidewalks, sewer, water and electricity. Priced $975 to $1,195. 20% down, 1% monthly. Plenty of A-1 business property. Double section line corners. Highest commission. Human treatment. Big building program. Mr. Hobbs, 401—111 W. Washington.

A FEW HIGH CLASS
SALESMEN FOR
Summer Resort Property.

YOU MUST MAKE A MINIMUM OF $150 A WEEK TO STAY WITH THIS ORGANIZATION.

We have qualified leads waiting for you—you can't afford to miss this opportunity. SUITE 648, 29 S. LA SALLE-ST.

A CREW MANAGER.

Chicago's most progressive direct to consumer organization needs a man who can directly supervise from 10 to 15 salesmen. Our line is not real estate, insurance, brushes, or sox, but a real necessity in every home. Permanent position with real income to right man. Call 407 S. Dearborn, Suite 1380.

A CLUB

is desirous of obtaining the services of expd. salesmen. Club exper. not necessary, yet dignity and appearance are essential. This is excep. oppor. where earnings are unlimited and proven. Not R. E., etc. No man power turnover. If you are a salesman, call Room 402, 64 W. Randolph.

A SALES MANAGER

or experienced salesmen who know they can stand promotion and close. A new million dollar sub.; 17 minutes from the loop; wonderful transportation. All improvements. Schools on property now. Highest commission. Mr. Hobbs, R. 401, 111 W. Washington.

A1 SALESMEN.
$30 A DAY.
Every Day Leads and Pay.
918 State and Lake Bldg.

A SPECIALTY SALESMAN

to sell an advertised specialty which business men are buying; this is a real opportunity for you to make an income of seventy-five hundred and up; salary and commission or straight commission. Call promptly and personally at Suite 201, 168 N. Michigan-av.

A SALESMAN.

The New York Life Insurance company is in need of a good man, capable of earning $5,000 a year or better. No experience necessary, but must be a willing worker. Apply R. WORSEY, Rm. 620, 39 S. La Salle-st.

A BREAK FOR YOU

to sell the liveliest proposition in Chicago today. If you have sold real estate, stocks, bonds, etc., we want you on our sales force. Leads furnished. See MR. RODIN, 2400 S. Michigan-av., 10 to 4 p. m.

A MAN WANTED

With or without sales experience, to attend a one week course of salesmanship [with no expense to him] and then be given city territory. Apply to MR. TAYLOR, 11th floor Consumers Bldg., 220 S. State-st.

A SALESMAN.

Must be high grade and of proven ability. Drawing account and commission. See MR. ANDERSON personally. Room 906, 134 N. La Salle-st.

A YOUNG MAN,

25 to 35, to represent old mfg. Co.; city work; permanent; pays $65; unusual future; car essential. Room 1776, 35 E. Wacker-dr.

A STOCK SALESMAN,

With phone and outside experience; liberal compensation. See H. H. WALKER, 1792 Consumers Bldg., 220 S. State-st.

WANTED—MALE HELP.

Salesmen, Solicitors, Etc.

A A A
A FAIR QUESTION.

What kind of subdivision property is easier to sell this year? Properties improved with sewer, water, gas, electricity, sidewalks, paving, trees, shrubs, etc., or vacant properties without any improvements and miles away from nowhere?

A salesman is in much the same position as the buyer of real estate. If he engages in selling the best the market offers he will have nothing to regret thereafter.

Promises made with luring and painted words have not earned a dollar in commissions to any salesmen.

We have just recently opened a new piece of property, with all improvements included in the purchase price, ready to build at once.

Why not investigate before you sell, just as you expect your prospect to investigate before he buys?

Come in and see me before 8 p. m. without fail.
PAUL D. ANGELL,
SUBD. SALES DEPT.,
1009 N. State-st.
KRENN & DATO, INC.,
Exclusive Agent for Mrs. Rockefeller McCormick Properties.
MAIN OFFICE: 936 N. MICHIGAN-AV.

A REAL SUCCESS

in selling can be yours if you get a position with a successful firm. I represent such a firm, the largest in this field in Chicago. I will interview a few women to fill vacancies in our sales force. Must be over 25, ambitious and refined. Those who qualify will be started at once.
SALARY. BONUS. COMMISSION.
APPLY IN PERSON TODAY.
MRS. E. A. GIBBON,
SUITE 330 OFFICE FL., SHERIDAN PLAZA, N. E. COR. WILSON AND SHERIDAN-RD.

A SALESMAN.

An unusual opportunity for an ambitious young man of pleasing personality to make a permanent place for himself in the sales organization of an old established, nationally known concern; age 25 to 30; small car required, but no traveling outside city; beginning salary $35, with allowance for car; opportunity for advancement; write complete information concerning age, height, weight, education, and sales experience; give phone number for interview. Address Y 520, Tribune.

A
BIG CAMPAIGN.

We are ready with a smashing advertising campaign and will add a few men experienced or inexperienced to our force to handle leads and live prospects.
Properties inside city limits.
Sewer and sidewalks in and paid for. Come in for details.

KARL D. FRIEND.
OLIVER SALINGER & CO.,
660 First National Bank Bldg.
Monroe and Clark-sts.

A1 SPECIALTY SALESMEN.

LARGE, WELL RATED NEW YORK FIRM WILL PLACE FOUR HIGH CLASS MEN IN THEIR MIDWEST TERRITORY ON A COMMISSION BASIS, R. R. FARE PAID. THIS IS A HIGH CLASS, DIGNIFIED WORK. ONE CALL LEADS. OUR SALESMEN AVERAGE $5,000 TO $15,000 PER YEAR. AGES 25 TO 50 YEARS. REFERENCES REQUIRED. CALL RM. 561, 332 S. MICHIGAN, 10-12 AND 2-4 ONLY.

A MAN OF PERSONALITY,

keen minded, good dresser, forceful, dominant, and capable of meeting chief executives of American business and industry on a basis of equality. To such a man we offer opportunity to represent a nationally known concern on exclusive territory basis. An earning capacity of $10,000 or better if necessary. This is not real estate, insurance, stocks, bonds, or books. Call Mr. McCarty for appointment, Superior 0835, or address G B 176, Tribune.

A
LARGE CHICAGO CORP.

Doing a business of $7,000,000 annually has openings for ambitious men who want to better their positions in life.
NO TRAVELING.
Rapid advancement. Call 134 N. La Salle-st., Room 600, between 9 a. m. and 5:30 p. m. Ask for Mr. Robinson.

A BETTER OPPORTUNITY.

We have a direct to consumer proposition which is as good as the best and better than the rest and have just established north, south and west side branches; pick your territory and earn from $40 to $85 per week. This is not real estate, bonds, brushes or electrical appliances. 30 N. Dearborn, Room 406.

A WONDERFUL OPENING

FOR 2 SALESMEN IN DEPARTMENT STORE TO DEMONSTRATE AND SELL.
THE HOOVER CO.,
18 E. ERIE-ST.

A1 SALESMEN, 1ST CLASS

Grocery specialty salesmen to represent manufacturer and introduce "EGELWEISS" and "RED TOPS" malt sirup; liberal commission basis; sales and advertising help furnished. Apply Universal Food Products Co., 230 W. Huron, between 9 and 11. See Mr. Ende.

A SERIOUS MINDED MAN.

To such a man with real business ability and integrity, who can show A1 record and references I will offer a very attractive and highly remunerative position. Rm. 523, 506 S. Wabash-av.

A REAL OPPORTUNITY.

Have opening for adjuster for Ill. Must have car. Pos. perm.; worth $5,000 year and expenses to right party. Drawing account. Call 308 N. Michigan-av., Room 212.

ADVERTISING AND MERCHANDISE MEN—With knowledge of card writing and window trimming; $75 per week to start. Ph. between 9-11 a. m., Harrison 0256, for appt.

AMBITIOUS MEN.
Salary to Start.
Commission and Bonus.

We offer you an association with an organization that is HUMAN.

Whether you have had any real estate experience or not, if you are 25 or over and otherwise qualified, we will place you in a position which will enable you right from the start to earn an income far above the average.

Our property is exceptionally well located, right in the fastest growing section of metropolitan Chicago. We furnish leads, automobiles to carry our prospects to the property, dine and entertain them at our expense and give you the kind of co-operation you are unlikely to find elsewhere. Men starting now can enter new addition to our sales organization on the ground floor.

SEE MR. WILLIAMS.
PERCY WILSON & CO.,
FOUNDED ON 19 YEARS OF REAL ESTATE SERVICE.
11th floor. 109 N. Dearborn.

AN OPENING.

SALESMEN—NEW YORK LIFE INSURANCE CO. has opening for man 25 to 45 ambitious to make better than average income; experience not necessary. See MR. W. F. OLTMAN, Room 611, 105 W. Monroe-st.

WANTED—MALE HELP.

Salesmen, Solicitors, Etc.

AMBITIOUS MEN.

EARN $25 WK. SPARE TIME WORK.

Permanent work and rapid promotion for the up and going fellow. If you know you are a good man and if $25 weekly extra for spare time work is not too much money for you, come in and see me today about starting. MR. I. T. ANDERSON, Room 600, 134 N. La Salle-st., 9 a. m. to 5:30 p. m.

AN OPENING NOW
FOR AMBITIOUS MEN

With Chicago's Largest Real Estate Operators. Real estate is not hard to sell when you have enough prospects and the kind of property in demand.

This firm, established 29 years, is leading sales in the Chicago territory because of our many years of experience, our resources of over 15 million dollars, and our thousands of satisfied customers make it easy for our salesmen to do business.

We back you up with our established reputation, extensive advertising and personal co-operation of executives who, having been salesmen themselves, know how to train successful salesmen. Hundreds of well known realtors all over the country received their first sales training with this firm.

Owing to the enlarging of our offices we will employ a few more clean cut, ambitious men, with or without experience. This means an opportunity to succeed with a successful organization. Apply in person today.

SALARY. BONUS. COMMISSION.

Fred'k H. Bartlett Realty Co.
(Not Inc.)
Chicago's Largest Real Estate Operators,
6th floor, 69 W. Washington.

AN UNUSUAL MAN.

Due to expansion and promotions, we require two high grade salesmen for Chicago and two for Illinois, to call Industrial Plants, Hotels, Apartment Houses, Laundries, etc., and place on 60 days' trial [no results no pay from customer] America's foremost Water and Metal Treatment for the prevention and elimination of rust in water pipes and scale in boilers. We advance liberal commissions on trial orders. We pay in real money, not promises. If $75 to $200 a week interests you and you want a permanent connection, are past the scatter brain age, willing to work on a straight commission basis, and make BIG MONEY, call all day Tuesday and Wednesday at Suite 404, 21 N. La Salle-st. Ask for MR. FITZPATRICK.

AN UNUSUAL
OPPORTUNITY.

5 young, energetic, ambitious men. Steady and pleasant work. Earnings limited only to effort put forth. Ph. Harrison 3994 for appt.

AN OPENING

for a specialty salesman with proved selling record. Our staff now earning $100 to $400 per week. Not real estate or bonds. Suite 1148, 310 S. Michigan, Straus Bldg.

An Unusual Opportunity

for the right man to link up with an old established and reputable Chicago concern. Sales resistance reduced to a minimum. Come in and let us talk it over. If I like your looks will look after you. See General Manager.

North Shore Properties.
LAWRENCE P. ROMANO AND COMPANY.
Room 1506. 10 S. La Salle-st.

AN EXPERIENCED

salesman who believes he is capable of handling a small crew in the subdivision business. This is an opportunity to test your ability and earn big money. Apply at once.
F. P. CAMPBELL,
Room 348, 29 S. La Salle-st.
Office open till 8 p. m.

ARE YOU A SALESMAN
OR
DO YOU WANT TO BE ONE?

If you are or intend to be a salesman, you naturally want to be associated with an old reliable, successful firm with a long period of service to Chicago's public; a firm whose yearly production exceeds that of the previous year; one with over 15 million dollars cash resources.

In order to assure your success, you will want to join an organization that gives all employes real co-operation; the executives of which were produced in the company and promoted according to merit. This is such an organization. Therefore a future with advancement is assured.

We believe we have a better selling proposition than can be found anywhere else in Chicago, both from the standpoint of service to the public of Chicago and remuneration to the salesmen.

IF YOU ARE PLANNING ON A PERMANENT CONNECTION, THEN I WANT AN INTERVIEW WITH YOU. I HAVE ARRANGED WITH THE MORRISON HOTEL TO HAVE ROOM 829 TODAY, BETWEEN 10 A. M. AND 5 P. M., WHERE I WILL HAVE THE OPPORTUNITY TO HAVE A PERSONAL INTERVIEW WITH ALL APPLICANTS.

MR. JOHN F. KELLY,
ROOM 829,
MORRISON HOTEL.

ARE YOU A SALESMAN—
A REAL COSER?

We need three such men—will furnish daily new qualified leads—will pay high commission and give every assistance. Our property is 30 minutes from loop on Illinois Central—it is priced 40% under the other property in that neighborhood. This means real money this summer for the man who will work. See Mr. Sutherin, 1020 Otis Bldg., 10 S. La Salle-st., 9 to 2.

ATTEND CHICAGO'S BEST AND MOST PRACTICAL SCHOOL OF REAL ESTATE SALESMANSHIP.

Our school is enjoying a large and enthusiastic attendance. Those who enroll now will have a chance to hear interesting and instructive lectures on:

TITLES, ABSTRACTS,
LAND ECONOMICS,
PRACTICAL SELLING, ETC.
Classes: TUESDAY and FRIDAY, 7:45 P. M.

This training is absolutely free. At the completion of the course you may become one of our salesmen, full or part time. Apply any time of the day or evening.

SCHOOL AUDITORIUM,
1009 N. STATE-ST.
KRENN & DATO, INC.,
Exclusive Agent for Mrs. Rockefeller McCormick Properties.
Main Office: 936 N. Michigan-av.

AUTOMOBILE SALESMEN

workers, this is your chance; profitable and interesting work; commission basis. See MR. BURGERT, Elliott-Stahl Motor Co., 7515 N. Clark-st.

AUTO SALESMAN

To sell Nash cars. Ask for Mr. Cummings, 7616 S. Halsted.

AVERAGE $200 WEEKLY

Calling on cemetery lot buyers, afternoons and evenings. Suite 1118, 159 N. State.

AWNING SALESMAN—EXPERIENCED. R. Hanisch Sons Co., 125 N. Halsted-st.

BEST PROPOSITION
IN CHICAGO.

Pay every day. Live leads and plenty of them.
1701 1st National Bank Bldg.

BIG DOINGS IN GARY!

WATCH THIS SPACE FOR FURTHER NOTICE.

Avoid the rush and come over now, before the good berths are all gone.

We have places for Managers and Salesmen, also Closers.
SEE GENERAL MANAGER,
78 E. Madison-st., Suite 1107.

Bohemian, Croatian, and Slovanian Salesmen.

YOU CAN MAKE BIG MONEY HERE. Full time and part time men wanted to sell the easiest selling property around Chicago.
BIG ADVERTISING CAMPAIGN.
FREE EXCURSIONS.
WONDERFUL PROPERTY.
CHEAPEST PRICES.
EASIEST TERMS.

Located close to Chicago in the Fox River valley.

No experience needed. We will teach you. We pay good commission and our expert salesmen will help you close your deal. This is a real opportunity for a few men who are willing to work hard. Apply at once. MR. ALGER, 3938 W. 26th-st. Ph. Crawford 4652. Open evenings until 9.

WANTED—MALE HELP.

Salesmen, Solicitors, Etc.

CAN YOU

Sell memberships in a Country Club where a $100,000 solid brick Club House and 18 hole golf course is ready. Also two privately owned lakes to be used by club members only?

IF SO, SEE MR. MAPES,
RM. 300, 110 S. DEARBORN.

CAN YOU SELL

Dempster-st. frontage between McCormick-blvd. and the L terminal? See our new plat priced below others.

H. J. FITZSCHAL,
Suite 700. 134 N. La Salle.

CANVASSERS—PLEASANT, PROFITABLE work; steady employment for hustlers. Address C R 39, Tribune.

CANVASSERS—HUSTLERS ONLY; LARGE earnings, salary and commission. Liberty, 309 S. La Salle.

COAL SALESMEN.

Men with successful sales experience, to sell Pocahontas mine run direct from our mines to consumer at substantial saving. Ready market awaiting in exclusive city territories to be allotted. Room 1235, 37 W. Van Buren-st.

COAL SALESMEN—INCOME SUFFICIENTly generous to appeal to high grade men; N. S. yds. Address H N 357, Tribune.

COMMONWEALTH
EDISON COMPANY

is introducing a new vacuum cleaner at $29.50, only 50c down; excellent money making proposition with opportunities for advancement. See Mr. Vlack, Room 1035, 125 S. Clark-st.

COUPON SALESMEN—FOR MINIATURES and photographs; old high class studio. Address 611 N. Illinois-st., Indianapolis, Ind.

Die Casting Salesman.

Modern and progressive die casting plant expanding its sales organization desires representation by man with engineering qualifications and one or more years experience in selling die castings. Address C X 38, Tribune.

DRAWING ACCOUNT
AND COMMISSION.

Experienced or inexperienced salesmen, for city work, for real position now open due to promotion. Only neat appearing and high class men need apply.

MR. LUTHER,
Suite 310. 646 N. Michigan-blvd.

EARN MONEY TODAY.

If you are accepted by us for an unusual position earning $100 weekly. Nothing to sell or carry. Room 312, 218 S. Wabash.

EXECUTIVE SALESMEN.

This ad directed to men who can successfully sell executives and who have the qualifications to fill a managerial position. The work is in connection with developing a new department of the leading concern in its field; men now at work show highest earnings recorded in our 26 years of business. We are aiming to build one of the finest national sales organizations in existence. For immediate appointment phone Superior 8222. Ask for MR. HETH.

FACTORY SALESMAN.

Exp. on specialties, such as advertising, service, office appliances, tools, etc.; work is interviewing shop executives, superintendents, foremen, etc. Industrial concerns only. No competition; used by largest plants; new proposition. See A. C. CROFT, Suite 1605, 360 N. Michigan.

Factory Representative

to sell a staple line direct to the consumer. Apply 9 to 12 at factory, 764 W. Mather-st.

FIELD MANAGER.

Man with light car, to handle crew of men selling high grade prop., direct to farmers; must have sales and exec. abil. and be able to leave city; refs. req. Sal. and comm. from start. Room 80, 1104 S. Wabash.

FIGURE THIS OUT,
THEN
LET'S TALK IT OVER.

You've got Sales Ability—how much is it paying you?

Proven Sales Ability pays from $8,000 to $18,000 a year in our business.

Figure it out for yourself: One average order a day pays $40 commission. We have men selling four orders a day—figure that out.

You can discount these results if you want to—we don't have to. We have the Proof.

Central Western territory is given you under contract with enough potential prospects that will assure you of these earnings.

When you tell us about yourself we will tell you all you want to know about us.

When you can lay your sales ability against our opportunity you will awaken to the magnitude of what we have to offer you.

As this is a 50-50 split—your sales ability against our reputation and our resources—let's lay the cards on the table and we will figure it out together.

Telephone MR. B. GOLDSMITH, Superior 0855, or address S S 375, Tribune.

FOREIGN SPEAKING
SALESMEN.

We offer you an exceptional opportunity to use your foreign speaking abilities to make big money. Big selling campaign now starting. Apply at once.

ROOM 203
SUBD. SALES DEPT.
KRENN & DATO, INC.,
1009 N. State-st.

FOUR MEN.

REAL PAYING PERMANENT POSITION. Men of real foresight are invited to read every word of this advertisement. We have bona fide openings with a future for men whose faces and references show them to be absolutely square.

Men now working who are determined to make bigger money are likely to please us most, but good men out of a place will be given a fair and complete hearing, no matter what age.

As evidence of good faith on our part please study closely these facts:

1. Our president has made millions for himself in the very last few years.
2. His standing with Chicago banks and trust companies is very high.
3. He is personally and daily interested in having each one of his employes make good money.
4. Our president and his executives work right along with the men accepted. Personal instruction and high grade personal co-operation are watchwords in this organization.

No offer can be fairer, no firm can be squarer, no opening can offer a better, bigger future. Men unafraid of hard work who want to earn and receive genuine incomes and who want to work where red tape and fake pride have no consideration please come immediately to Room 201, 168 N. Michigan-av.

FURNACE SALESMAN — RETAIL; CITY, Waukegan and Lake County. Salary and bonus. Call Fairfax 8750.

GERMAN SPEAKING

Salesman wanted betw. 30 and 40 years of age to assist me on fast selling proposition. City work. Apply 9 a. m. to 9 p. m. Mr. Schmidt, 1016, 36 S. State-st.

Heating Specialty Salesman.

Must be a producer of proven record, and capable of taking charge of a partially developed territory, for permanent connection with live manufacturer, on salary and bonus arrangement. Give full details regarding experience and starting salary wanted. Address C X 89, Tribune.

I HAVE TOO MANY

inquiries for houses and bldg. lots on N. W. Side city. I need 2 experienced men to help me show people around. Honest workers only. $60 weekly average; cars furnished. Good chances for advancement. MR. WITTAMER, Room 616, 29 S. La Salle, 10 a. m. to 2 p. m.

LITHUANIAN
SPEAKING SALESMAN.

We wish to have some one whose record of conduct and ability to sell is unquestioned. Apply room 203, SUBDIVISION DEPARTMENT.
KRENN & DATO, INC.,
1009 N. STATE-ST.

WANTED—MALE HELP.

Salesmen, Solicitors, Etc.

JUST A REAL GOOD JOB

with a square shooting company. Our salesmen are happy because they are selling merchandise that has not been overworked in the city. Their future is definite and their earnings are far above the average direct to consumer salesman's. Recent promotions to positions as Branch and State Managers leave vacancies for 3 men—perhaps you are one of them. A ten minute interview tells us whether you can make money, and if you can't we won't employ you. This is not real estate, stocks, brushes or hosiery, and we don't sell you samples. Call 407 S. Dearborn, Room 1380.

LAUNDRY SOLICITORS.

CALUMET DOUGLAS LAUNDRY.
2538 W. Madison-st.

LIVE SALESMEN.

Big money, opportunity selling fireproof paints and liquids approved by fire chiefs. No competition; great demand; liberal comm. FUROLIN CO., 537 S. Dearborn.

MAN WITH PERSONALITY.

SALARY AND COMMISSION.

High class house with 20 years standing wants a successful salesman ambitious to make $5,000 to $10,000 a year. If you show production, quick promotion to sales manager. Call 10 to 5. LE MONN, 134 N. La Salle-st., Room 1514.

MAN WITH EXPERIENCE

as telephone solicitor, to work part time. Salary and commissions. Full time position if you can make good. HARRY A. BROWN & CO., 40 N. Dearborn-st.

MAN—YOUNG, TO TRAVEL WITH MANager out of town, sell and learn sales; straight salary and bonus; excellent opportunity for permanent connection. See MR. HAMMER, room 300, 509 S. Wabash.

MAN — YOUNG, NEAT APPEARANCE, house to house work; $4 daily and bonus. LARSEN, 1556 N. Wells-st.

MEN—6; IMMEDIATE WORK.
$40 AND LIBERAL BONUS; 2 WEEKS TRIAL period; nationally advertised. BETTER BRUSHES INC., 514 Congress Bank Bldg., 3-6 p. m.

MEN—TO SELL WELL KNOWN LINES AUtomatic motor starters and controllers in Chicago territory; give qualifications, experience, and salary expected. Address J O 166, Tribune.

MEN—CATHOLIC. IF YOU WILL BE SATisfied with $35.00 weekly while learning our particular line call 8:30 to 10:30 a. m. 430 Caxton Bldg., 508 S. Dearborn-st.

MEN—WITH CARS, TO SELL CANDY BARS in Chicago; commission; average $75 to $100 per week. Call before 9 and after 4. MR. KNEIP, 220 W. Huron-st.

MEN—3, TO LEAVE CITY AT ONCE WITH traveling magazine crew. Room 504, 37 S. Wabash-av.

MEN—YOUNG, TO CANVASS HOUSE TO house for Construction Co. Phone Normal 6040, between 9 a. m. and 1 p. m.

MEN — STARTLING DISCOVERY; MOST NEEDED ARTICLE; no competition; $10 to $25 up daily. 39 W. Adams, Rm. 406.

MEN—TO COLLECT AND SOLICIT INSURance; exp. not necessary; sal. and comm. Permanent. 4710 Irving Park-blvd.

MEN—FOR SPECIAL WORK IN CHICAGO. Write Mr. J. M., 435 Broadway, Milwaukee.

MEN—YOUNG, FOR NEW PLAN. SALARY and commission. Apply 2218 Lawrence-av.

NEED 3 MORE

men to help me show houses and building lots on N. W. Side of city. I have too many inquiries. Need help. Average pay $75 wk. Cars furnished. Hard, conscientious workers only. Rapid advancement. MR. KARST, from 9:30 to 3, Room 616, 29 S. La Salle.

New York Life Insurance Co.

has permanent opening for a high class salesman or one wishing to become such. See Mr. Mackay or Mr. Hanley, Rm. 510 Fisher Bldg., 343 S. Dearborn-st.

OFFICE SUPPLY SALESMEN—A1, WITH following; $75-$100 per week; full or part time or side line; city work, 1 to 2 only. 507, 6 E. Lake. Hennessy Mfg. Co.

OPENING 120 ACRES

ON THE ILLINOIS CENTRAL, THIRTY-FIVE MINUTES FROM THE LOOP AT $550 A LOT. IMPROVEMENTS NOW GOING IN.

Owing to our increased volume we were forced to take these new quarters. Proven real estate managers, real closers, salesmen, join an organization that furnishes you with real part time workers, lots at $550 with improvements now going in, who put one hundred qualified prospects on the property every Sunday. See us immediately. Talk to our general sales director, R. S. Luther.

COLB & RAY,
NEW MAIN OFFICE,
3D FLOOR, 646 N. MICHIGAN-BLVD.

OPPORTUNITY

We have an opening for 6 salesmen who are neat in appearance, snappy, energetic, and original in ideas, to sell America's foremost line; the most needed service today for all lines of business; if you are the man who is not satisfied with present earnings and would like to connect with a concern where your earnings will be commensurate with your efforts, phone MR. R. D. RAY at Monroe 6420 for appointment.

PIANO SALESMAN

for wholesale work; must be well versed and acquainted with trade; good salary for man that can qualify. State age and experience. Address H L 246, Tribune.

POLISH SPEAKING
SALESMEN.

If your character and reputation are right, we are ready to offer you an unusually well paid connection. The men we select will be backed to the limit. Apply

ROOM 203,
SUBDIVISION DEPT.,
KRENN & DATO, INC.,
1009 N. STATE-ST.

REAL ESTATE SALESMEN.

I have more live leads than I can handle. I want several men to help me call on them. The position is good for $175 week. Will furnish car to take your prospects to property which is located on n. w. side in city limits. Streets being paved and bldgs. in construction. Will give you all the assistance possible in closing deals for you. Come in and see me. Room 616—29 S. La Salle-st., MR. JESMERE.

REAL ESTATE SALESMEN.

Must have experience in general brokerage sales. Must have car and be able to furnish reference. [Mr. Woodward.] HENRY W. HOFMANN, 6426 N. Western-av.

REAL ESTATE SALESMAN

To handle brokerage. We pay 60% of all commissions earned. Call personally, Room 317, 208 W. Washington-st.

REGISTRAR — THE LOS ANGELES CONservatory of Music and Arts, the largest and finest conservatory in the southwest, is in need of the services of an experienced registrar in their extension department; live and work where the sun shines in winter and the summers are cool. 715 S. Park View-st., Los Angeles.

REPRESENTATIVE — BY EASTERN CONcern, for line of surgical dressings, etc. Preferably with follow and experience. Full particulars in first letter. Address G N 513, Tribune.

SALARY-COMMISSION.

WE WANT 3 MEN WITH REAL ESTATE EXPERIENCE PREFERRED, BUT NOT ESSENTIAL; TO YOU MEN WHO QUALIFY WE WILL PAY A WEEKLY SALARY AND COMMISSION AND WILL FURNISH BONA FIDE LEADS; OUR PROPERTY IS LOCATED ON 2 FULL SECTION LINES, TRANSP. 1 BLOCK AWAY. CALL AT ONCE. SEE ME PERSONALLY.

SALES DIRECTOR,
ROOM 513, 77 W. WASHINGTON-ST.

Salary and Commission.

A limited number of reliable men of neat appearance are offered steady employment by large manufacturer; $25 salary and additional commission offered. Call between 7:30 a. m.-6 p. m., Mr. Bohl, 9 S. Kedzie, Rm. 338.

SALESMEN—PURE SILK HOSIERY CO., Inc. will train 4 men for established territory; $35 per week to those who qualify. Apply 208 W. Monroe-st., 3d floor. Ask for Mr. Henken.

SALESMEN—I CAN USE 2 REAL GO-GETters on live proposition; will pay liberal commission. Call between 10 and 1 Monday, Tuesday or Wednesday. M. E. Stern, Rm. 710, 166 W. Jackson-blvd.

SALESMEN—CATHOLIC; CAN USE FOUR for city and road; railroad fare paid; A1 proposition for producers with excellent chance for advancement. Call 8:30 to 10:30, 155 N. Clark-st., Room 1601.

SALESMAN—WHO IS COVERING THE REtail dry goods trade in the state of Iowa and Nebraska; to carry a high grade line of sanitary goods for infants and women as side line. Address G A 328, Tribune.

SALESMEN—FULL TIME AND SIDE LINE, nationally advertised products. All classes of merchants. On commission basis; all territory now open. Suite 1700, 29 E. Madison.

SALESMEN—WITH OR WITHOUT CARS. Make big money selling well known gas saver. Opportunity for crew mgr. Dixler Co., 127 N. Dearborn, Rm. 1628, mornings.

SALESMEN — AUTOMOTIVE PRODUCT, having big personal appeal; must be a hustler, have car; big opportunity for hustlers. Puncture Seal, 232 N. Clark-st., Chicago.

SALESMEN—6 HIGH PRESSURE 1 CALL salesmen for best proposition in town. No limit to earnings. Organization experienced as possible. Address J H 136, Tribune.

SALESMEN—I WANT 4 MEN TO TRAVEL with me in surrounding territory; $35 per week to those I choose. Apply Mr. Donlon, 208 W. Monroe-st., 3d floor.

SALESMEN — MASONS, GENTILES, WEST Side men with cars preferred. MR. SWANSON, Nevada 1586, mornings.

SALESMEN—FOR CICERO TO EXPLAIN new bank service; $15 daily easily. CICERO STATE BANK, 2-8 p. m. MR. MAYBERG.

SALESMEN—2 LIVE WIRES; SALARY AND comm.; can average $100 per wk. Magazine men pref. Apply R. 518, 192 N. Clark.

SALESMAN—WITH AUTO PREFERRED, TO sell replacement parts. Cicero Auto Parts Co., 5516 W. 22d-st.

SALESMEN — LIVE WIRE, TO SELL weatherstrips. Big money for right parties. Room 303, 343 E. 55th-st.

WANTED—MALE HELP.

Salesmen, Solicitors, Etc.

SALESPEOPLE.
SALARY AND COMMISSION
$30 PER WEEK
and Liberal Commission.

Choicest North Shore properties and Niles Center district. This is a legitimate offer with no strings to it. See J. L. MITCHELL, Sales Director,

CHAS. E. BATES & CO.,
134 N. La Salle-st.,
Suite 1514.

SALESMEN WANTED.
TIME: 7:30 P. M.
PLACE: SHERMAN HOTEL, PARLOR "M."
SUBJECT: SALESMANSHIP.

THE GENERAL MANAGER OF A LARGE ORGANIZATION IN THIS CITY TO FILL SOME VACANCIES IN OUR SALES FORCE AND WILL OFFER A SCIENTIFIC LECTURE ON SALESMANSHIP FREE AT THIS MEETING. WE WILL SELECT A FEW HIGH TYPE SALESMEN TO FILL THIS VACANCY. BE SURE AND BE HERE BY 7:15 IN ORDER TO GET A SEAT. COME AND BRING A FRIEND. EVEN OUT OF CURIOSITY. TRY AND GET IN.

SALESMAN—AN EXCEPTIONALLY HIGH grade salesman to represent a nationally known refrigerator manufacturer in Chicago and surrounding territory; line permanently on display in Chicago; would prefer applicant who already handles a line such as stoves, ranges, etc., which brings him in contact with the furniture and hardware trade, and which would work well in conjunction with refrigerators. Remuneration strictly commission basis; splendid opening for the right man; applicant must state nationality, religion, past experience, territory covered, and amount of yearly sales over a period of years; references must accompany application. Sales Manager will be in Chicago week of May 9th to interview applicants, therefore it is necessary that all information requested above be included with application. Address C R 34, Tribune.

SALESMEN.

It is just as well to face the facts: we are out to earn money; and if you will give me ten minutes of your time, I will show you how you can earn at least $100 per week. This is real estate. The firm that I represent has been in business in Chicago 35 years and we are selling in one of the fastest growing west suburban towns, three blocks from electric transportation; homesites, size 50x 125, as low as $10 down. This is the easiest selling real estate proposition that I know of; that is why I am here. See Mr. Bosshard, Room 309, 35 N. Dearborn.

SALESMEN—YOUR CHANCE TO GET OUT OF THE RUT. FOREST VISTA business property priced for quick sale; 300 feet on Dundee-rd., 600 feet Waukegan-rd. Both 100 feet paved highways. Beautiful wooded residential lots. Ripe for immediate building. For $25 to $30 per foot. We are in the market for a few salesmen. Seen [illegible]. S. HAMBLY & CO., Room 1104, 32 W. Monroe.

SALESMEN.
SALARY AND COMMISSION

If you are a real salesman and can sell a high grade proposition with A-1 leads furnished, I would like to meet you. No others need apply. MR. MURRAY, 134 N. La Salle-st., Suite 1514.

SALESMEN.

FASTEST SELLING, SWEETEST DEAL IN CHICAGO FOR HIGH CLASS MEN. YOU KNOW ME, BOYS, WHEN I SAY IT'S GOOD, IT'S GOOD. FRISBY, BOYD, SNYDER, BAKER, BRADLEY, BARBER, DOYLE, FLOTO, GREENWALD, COLLIER, AND OTHERS WHO HAVE WORKED WITH ME, COME IN AND GET YOURS OF THIS GOOD MONEY. YORIS, RM. 534, 190 N. STATE.

We have the best and easiest sold proposition in Chicago. $60 to $75 per week is absolutely sure. Leads furnished. Not real estate, insurance, books, or stocks. Let us explain this to you. Sales Manager, 6 N. Michigan, 902 Tower Bldg.

SALES MANAGER WANTED

We want a man who can organize a sales force and take active charge of several sales divisions. As the result of an extensive advertising campaign we have several hundred leads.

HARRY A. BROWN & CO., 40 N. Dearborn.

SALESMEN.

If you are a salesman you can sell our mdse.; it is the kind that is saleable; an estate which is but 1 mile; by the square, banks, theaters. For you to come in and talk it over. S. H. White Co. [Robinson], 1768, 35 E. Wacker-dr.

SALESMEN.

Neat appearance and address, to represent national concern in desirable sales position; must have car; high grade man seeking permanent connections considered. Apply in person, 309 W. Jackson-blvd., 1st floor.

SALESMAN LIVING ON
SOUTHWEST SIDE.

An unusual proposition, man calling on [illegible]. Address J N 116, Tribune.

SALESMEN—$75 A WEEK.

If you are not satisfied with your present income, come in and let us talk to you about the Book of Knowledge. See MR. [illegible], Suite 609, 307 N. Michigan-av.

SALESMEN.

If you can sell anything you can sell memberships and auto insurance in the Cook County Motor Club; leads furnished; big money. 721 N. Michigan, 2d floor.

SALESMEN.

A large contracting firm can use 2 or 3 men to follow up live leads for roofing and painting; no exp. nec'y; full co-operation. Call between 10-3. 3052 Greenview.

SALESMEN.

to solicit signatures for paving alleys. Good pay. Mostly evening work.
METROPOLITAN IMPROVEMENT CO.,
160 N. La Salle-st., Room 1415.

SALESMAN WANTED.

Experienced man for S. S. district; est. product of large Chgo. mfg. concern; cash to retail trade. [illegible] Century Rubber Works, 2111 S. Michigan-av.

SALESMEN.

3 neat appearing young men to work with closer; salary and bonus. Apply before noon today. PUBLIC APPLIANCE CO., 4625 Lincoln-av.

SALESMEN—LARGE REPUTABLE MANufacturing firm wants bright young men, Gentiles, for sales work in middle west, traveling. Good salary and expenses. Apply HARKER, 1620 Osborn-av.

SALESMEN—WE HAVE A WONDERFUL proposition for 2 men to share profits in automobile service. This is very interesting to the right man; splendid opportunity. L. BEGER & CO., 1415 Lunt.

[illegible]

WANTED—MALE HELP.

Salesmen, Solicitors, Etc.

SALESMEN.
THERE WERE 1,700
PEOPLE AT
BOULEVARD PARK
LAST SUNDAY.

We had more customers than our sales force could handle, so here's your chance to get in on the hottest deal in Chicago.

20 LEADS PER DAY.

furnished to live wire salesmen who can qualify. No floaters and has-beens need apply.

RAND INVESTMENT CORPORATION,
Developers
BOULEVARD PARK,
10 N. Clark-st., Room 1310.

SALESMEN.

SALARY AND COMMISSION.

A liberal organization pays all salesmen a salary while learning. Special plan of compensation during first 6 weeks. Liberal commission, bonus, and transportation contract for those who qualify.

A good, clean, high class proposition, a million dollar firm, proposition that is the best proposition in the world—pays $60 to $100 every week, and more if you have it in you.

Only men of good appearance and at least high school education considered.

For appointment Phone Delaware 1160.

"SALESMEN WHO SELL"!!!

A clean cut deal. NOT REAL ESTATE. You must be INTELLIGENT, WELL DRESSED, ambitious, and of strong personality. Position good for $100 a week. Permanent. Real leads and strong office co-operation. If you have SUCCESSFULLY sold stock specialties, insurance, or anything that is HARD TO SELL, you qualify. Professional job hunters, floaters, and those looking for something easy will waste their time. Room 521, 360 N. Michigan-av. Room 912, 220 S. State.

SALESMEN.

Attention, Live Go-Getters.

I have looked around and finally found the real company and best deal. Believe me, this is a decided departure from the old subdivision game.

Before I signed up I went into the field myself. Result: 1st day earned $280.

The big campaign is just starting. The time to get the cream is now. Get signed up—I went into the [illegible].

J. D. PHILLIPS, GEN. MGR.,
SUITE 648, 29 S. LA SALLE-ST.

SALESMEN — WE HAVE AN OPENING for 2 salesmen, young men of good appearance, to call on merchants and manufacturers. America's Greatest Advertising Specialties. Experience is not necessary, but only those anxious to better their position need apply. Phone Wabash 3754 between 10 and 12 for appointment with W. P. Fisher, Sales Manager. Louis F. Dow Company, 725-8 Manhattan Bldg., 431 S. Dearborn-st.

SALESMEN.

One of the largest Industrial Loan Companies in the U. S. has openings for security salesmen, also men who can take charge of branch offices. Full explanation is given in Room 406 Tower Bldg. at 9:45 and 1:45 only. See MR. DALE.

SALESMEN.

Capable men for So. Side; sell through Gas Co. Our men averaged $15 per day throughout last season. See MR. RUMPEL, 1164 Peoples Gas Bldg., after 10 a. m.

SALESMEN.

Several white men, above average, experienced in handling or selling to the colored race. No canvassing, books, insurance, or kindred lines. Calls are made on definite appointments. For personal interview see Mr. Weymouth, Room 902, 6 N. Michigan-av.

SECURITY SALESMEN.

Manufacturer doing national business is offering a profit sharing investment to the public showing return over 25%. This investment is neither stocks nor bonds. We give 2 experienced men permanent positions with large immediate earnings. See MR. WENDT after 10 a. m., 168 N. Michigan-av.

S. S. S.
Seven Smart Salesmen

needed by a reliable firm who is selling property in the TRIPLE PARK. The fastest growing town in Illinois, 3 blocks from A. & E. R. depot. We furnish free transportation and bonuses. Special sales are being held. See J. H. ASTON, [illegible] Dearborn-st.

SOMEWHERE 3 MEN

are wishing they could get a 1st class selling job that would use their past experience in business, professional or other lines; $50 to $100 per week for men of honest work. I want to interview these men after 12 p. m. or evenings by appointment. MR. ULLRICH, 29 S. La Salle, 516. Phone Dearborn 8820.

SOUTH SIDE SALESMEN.
2, EXPERIENCED.

Will be employed today to fill vacancies in South Side branch of direct to consumer organization. Household necessities, sold on installment plan. Call Room 650 Washington Park Natl. Bank Bldg., 63d and Cottage Grove.

SYNDICATE PLAN.

Am not spilling a lot of adjectives telling you how fine this plan is, nor giving you the work methods to get men, but I want for reliable salesmen accustomed to calling on high class people. [illegible] If you like a friendly atmosphere look us up.

GUARDIAN FINANCE CORPORATION,
FINAL AGENTS,
134 N. La Salle-st.

TELEPHONE SOLICITOR

Experienced telephone solicitor to secure and qualify real estate leads. Apply MR. COWAN, Room 908, 35 N. Dearborn-st.

TELEPHONE SALESMAN.

Exp'd; salary and commission. Suite 308, 110 S. Dearborn-st.

THE NATIONAL BANK
OF THE REPUBLIC.

If you have selling ability, experience and initiative and can approach business men, there is an opening with the above bank that offers you the opportunity to make a connection with this bank which should pay you from $5,000 to $6,000 per year. You will have the opportunity to advance to director in these groups if you are able to qualify. We are interested in hearing from men who have ability, are hard workers, and advantage of representing bank. Interview by appointment only. SMITH, STATE 7744.

WELL DRESSED MEN.

Two men who have personality plus and are well connected and acquainted with a wonderful and unique community and country club proposition that appeals to the businessmen. [illegible]

APPLY MR. SCHMIDT,
RM. 300, 110 S. DEARBORN.

West-South Side Salesmen

If you had the opportunity to earn from $60 to $100 a week, could you do it? If so see me, Rm. 1153 Borden Bld., [illegible]

$56 PER WEEK.

If you cannot make this amount we will train you. Ninety per cent of our men exceed this amount. Come in and get the facts, no loss your time. See MR. JOHANESEN,

JOHANESEN,
35 N. Dearborn. Room [illegible].

10—SALESMEN—10

If you are a salesman and can sell a high grade prop. at once, [illegible]

Agents.

A WONDERFUL SELLING AUTOMOTIVE product. Big profits easily made. Call [illegible]

PATENTED HOUSEHOLD ARTICLE; BIG profit. Gould & MacKenzie, 303 W. Madison.

Miscellaneous.

MAN AND WIFE—WHITE; MAN FOR JANItor work, [illegible] small school; $100 for 3, room and board.

MEN—NEW CLUB PROPOSITION; [illegible]

INVESTIGATOR—W. C. [illegible]

ARTIST—DAILY NEWSPAPER CARTOONIST. [illegible]

MODEL—SIZE 38, AT ONCE. [illegible]

DISHWASHER — EXPERIENCED [illegible] Ger work; white. 1970 [illegible]

WANTED—MALE HELP.

Salesmen, Solicitors, Etc.

SALESMEN.

THERE WERE 1,700 PEOPLE AT BOULEVARD PARK LAST SUNDAY.

had more customers than our sales could handle, so here's your chance in on the hottest deal in Chicago.

20 LEADS PER DAY.

to live wire salesmen who want work. No floaters and has-beens need

GRAND INVESTMENT CORPORATION, Developers BOULEVARD PARK, N. Clark-st., Room 1310.

SALESMEN.

SALARY AND COMMISSION. Liberal commission on all sales; a moderate salary while learning. Special plan of compensation during first 6 weeks. Liberal commission, bonus, and transportation for those who qualify.

A good, clean, high class proposition. A fast selling business service—not a dollar deal—not the best proposition in the world—but $60 to $80 sure every week and more if you have it in you.

Men of good appearance and at least high school education considered.

For appointment Phone Delaware 1182.

"SALESMEN WHO SELL"!!!

A clean cut deal. NOT REAL ESTATE. You must be INTELLIGENT, WELL DRESSED, ambitious, and be of strong personality. Position good for $100 a week. Permanent. Direct leads and strong office co-operation. If you have SUCCESSFULLY sold specialties, insurance, or anything else HARD TO SELL, you can qualify. Professional job hunters, loafers, and those looking for "something easy" will waste their time. Room 521, 360 N. Michigan-av., Room 912, 220 S. State.

SALESMEN.

Attention, Live Go-Getters.

I have looked around and finally found the real connection, which is a decided departure from the old subdivision game.

Before I signed up I went into the deal myself. Result: 1st day earned $...

The big campaign is just starting; the time to get the cream is now! Ask to see me personally.

J. D. PHILLIPS, GEN. MGR. Suite 648. 29 S. LA SALLE-ST.

SALESMEN — WE HAVE AN OPENING for 3 salesmen; young men of good character and ability to sell to merchants and manufacturers America's Greatest Advertising Specialty. Experience is not necessary, but only those anxious to better their position need apply. Phone Wabash ...54 between 10 and 12 for appointment with W. P. Finley, Sales Manager, Louis F. Dow Company, 725-6 ... Bldg., 431 S. Dearborn-st.

SALESMEN.

... of the largest Industrial Loan Companies ... Apply ... MR. HALE.

SALESMEN.

Capable men for So. Side; ... through Gas Co. Our men averaged $15 per day throughout last season. See RUMPEL, 1164 Peoples Gas Bldg., after 10 a. m.

SALESMEN.

SECURITY SALESMEN.

S. S. S.

Seven Smart Salesmen

SOMEWHERE 3 MEN

SOUTH SIDE SALESMEN, 2, EXPERIENCED.

SYNDICATE PLAN.

TELEPHONE SOLICITOR.

TELEPHONE SALESMAN.

NATIONAL BANK OF THE REPUBLIC.

WELL DRESSED MEN.

APPLY MR. SCHMIDT, RM. 300, 110 S. DEARBORN.

West-South Side Salesmen

$50 PER WEEK.

JOHANESEN,

10—SALESMEN—10

Agents.

WANTED—MALE HELP.

Miscellaneous.

WANTED—MEN!

Here Is the Greatest Opportunity in Chicago Today! Read Every Word of This Ad

THIS AD IS GENUINE AND EVERY WORD IS REAL. CONGENIAL WORK, GOOD PAY, AND A FREE VACATION.

We are employing men for our summer season. Whether employed or unemployed, READ CAREFULLY AND INVESTIGATE. YOU CANNOT AFFORD TO PASS UP THIS OPPORTUNITY.

Other advertisements of similar wording are appearing in Chicago papers. They have no connection with this firm. To imitate is the sincerest form of flattery. WORK WILL NOT CONFLICT WITH PRESENT EMPLOYMENT. NO SELLING, NO SCHOOLING, NO INSTRUCTION COURSES. These positions can be filled during the spare hours [during the evening] of mechanics, salesmen, clerks, professional men and business men. ABSOLUTELY NO EXPERIENCE REQUIRED. Full time positions can be arranged for those unemployed and those desiring permanent work. FINANCIAL CO-OPERATION GIVEN. This is not "just another ad," but a responsible, well known Chicago firm, offering real dignified employment. Work of ... character in pleasing surroundings and congenial atmosphere. Do not confuse this ad with others of similar wording, for YOU WILL NOT BE ASKED TO SELL ANYTHING. This is real. This is genuine. Every ambitious person in the city of Chicago would be anxious to procure this employment if he only knew the facts. SUBSTANTIAL EXTRA PAY CHECKS EVERY WEEK for your spare time during the summer months. You will EARN THE MOMENT YOU START work and a 10 DAY VACATION as a bonus for 3 months' consistent work. You select your vacation site anywhere in the United States. WE PAY TRANSPORTATION AND ALL EXPENSES. Vacation starts June 1.

Don't waste your time on "wild-goose chases." Come and get the facts. Every one will be given utmost consideration. This is not a ... but a REAL OPPORTUNITY. This ad will appear until Wednesday evening only and none will be considered after Wednesday evening.

Apply Wednesday evening, May 4, at 8 o'clock, ROOM 1512 BLUM BLDG., 624 S. MICHIGAN-AV. [Next door to Blackstone Hotel.]

NOTICE. WEDNESDAY EVENING AT 8 O'CLOCK ONLY. Don't fail to be on time. You can answer other ads any time, but this opportunity expires Wednesday evening, knowing how and why means EXTRA MONEY AND A BETTER POSITION. Shirkers, buck passers and would-be smart alecks stay away. REMEMBER, NO APPLICATION WILL BE RECEIVED AFTER THE ABOVE TIME. DON'T MISS THIS.

In order to accommodate many sincere people we are going to publish this ad until Wednesday evening only so that every one desiring work during the summer months may apply. REMEMBER WE WILL ACCEPT NO APPLICANTS AFTER WEDNESDAY EVENING, so make up your mind to answer on time. YOU CAN'T AFFORD TO MISS THIS.

H. O. STONE & CO. APPOINTMENT MAKERS. NO SELLING. SALARY and COMMISSION. We will teach you and prove to you that you can earn $75 a week or more. Plenty of bona fide leads furnished, with 100% co-operation.

Ask for Mr. Creek, Sales Director, Suite 305 H. O. Stone Bldg., 6 N. Clark Street.

A VACANCY FOR A FEW MEN WITH AUTOMOBILES for Sat. and Sunday afternoons; position is permanent and pays from $50–$75 per week; must be reliable and permanent. Apply Tuesday evening, May 3d, 8 p. m. sharp, 29 South La Salle-st., Room 616.

WOULD YOU

YOUNG MEN,

$10 A DAY EXTRA.

$40 a Week to Real Producer.

CLERK.

INTERPRETERS.

OFFICE WORKERS

MEN WITH CAR.

SUBSTANTIAL MAN

MIDDLE AGED MAN.

A-1 OPENING

FOREIGN SPEAKING MEN.

A CHANCE

WANTED.

IMMEDIATE EMPLOYMENT

HOUSEMAN.

A RUSSIAN WORKING PARTNER

WANTED—MALE HELP.

Miscellaneous.

ARE YOU AN AMBITIOUS MAN ? WE WANT YOUR SPARE TIME On the Basis of SALARY and COMMISSION.

Your Present Occupation Doesn't Concern Us—If You Are Honest and Industrious.

We will spare no expense to give you the best possible training free. America's Foremost Sales-Staff Instructor and Business-Lecturer will show you exactly what you must Know and Do to Succeed.

In the beginning Our experts will do nearly all of the work for you and guide you into becoming expert.

The Work Is Dignified, Educational and Above All, It Pays—Pays High.

We are a great, growing, responsible mercantile establishment—doing business upon a Real—Modern—Merchandising Basis. Our Slogan is: "WE WILL NOT BE UNDERSOLD."

We back up every one of our transactions by a "MONEY-BACK" Guarantee on the following conditions:

If merchandise in every way similar to ours can be purchased from any other firm at about the same time, on terms and conditions as good as ours, but at a price lower than we charged—then, we will deduct the difference or refund in full—whether or not commissions thereupon have been paid.

Read our "Slogan and Guarantee" again. We mean exactly what we say—we will do exactly as we promise. As to our reliability, ask the CENTRAL TRUST COMPANY OF ILLINOIS.

We Need Men of Ability. OUR NEED IS YOUR OPPORTUNITY. To Make Sure of a Seat, Come on Time to Our Auditorium for Full Particulars, Tonight, 8 sharp. HERBERT E. GRAVES, Pres. 7th Floor, 5 N. La Salle-st.

SALESMEN—DON'T ANSWER THIS AD

If you are willing to follow a few simple instructions I can train you for a line of business that will enable you to become independent in the course of 6 or 7 years. An ambition to get some place and the determination to get there are the qualities you must have. Good money earned while you are learning. Must be over 25 years of age and have lived in Chicago 5 yrs. or more; also must be employed at present. Good references required. See MR. BUCHTRUP, Room 454, 29 S. La Salle-st. Hours, 9:30 a. m. to 8:30 p. m.

NEED A NUMBER OF MEN WITH AUTOMOBILES for some evenings and part Sundays; position is steady and pays very well. Applicants must be reliable. Rm. 616, 29 S. La Salle-st.

$$—EXTRA MONEY—$$

Clerks, mechanics, salesmen, superintendents, building salesmen and every one on a salary is eligible; no special requirements or experience needed. The only qualification is that you are now steadily employed and can give a few hours weekly of your spare time to me during this, my busiest season. The work is permanent. Write me at once, stating age, kind of work now engaged in and present earnings. This will be held strictly in confidence. Address M N 535, Tribune.

FOREIGN SPEAKING MANAGER.

Man of neat appearance who can talk a foreign language will be given an opportunity to manage a department, and will receive every possible co-operation. Ask for GENERAL MANAGER, Room 660, 38 S. Dearborn-st.

MAN—YOUNG; HIGH SCHOOL OR COLLEGE graduate with either technical training, mechanical, or executive ability, to learn factory end in large south side manufacturing plant with idea of developing into future supervisory capacity. Must be willing to start in minor capacity while training. Permanent. State age, education, and what you have been doing. Address G N 456, Tribune.

MAN—YOUNG. WE HAVE AN OPENING in our organization for a young man to learn salesmanship. Must be neat appearing, 22 to 25 years of age and live at home; 2 weeks course of instruction along with practical experience will be given to the man we select; good opportunity for advancement. Apply 9-1, Room 1206, 37 S. Wabash.

Men Wanted Who Speak Foreign Languages

You can earn $100 per week making appointments for me, full or part time. No experience necessary. See MR. SCHMITZ, Room 901, 109 N. Dearborn. Call 9 to 11 a. m. or evenings.

15 MEN.

An old organization wants 15 men between 25 and 40 yrs. of age who are interested in their future; must be able to finance their own expenses for 60 days in Chicago; big money to workers; no selling; ref. req. Address K E 214, Tribune.

MEN—YOUNG; WHO WANTS TO LEARN A good trade; must be mechanically inclined and able to learn to operate complicated machinery in high grade modern factory on south side; permanent position for smart young men willing to work to make good. State age, education and what you have been doing. Address G N 477, Tribune.

MAN—SNAPPY, ENERGETIC YOUNG MAN to assist office manager; must have knowledge of general bookkeeping and experience in general office work; a good future in this job for a hard, honest worker; give all qualifications in 1st letter. M. J. Buckman, P. O. Box 825, Chicago.

MEN—WE CAN USE SEVERAL MEN WHO desire to make salesmanship their profession. We will train and educate the right men providing they are willing to start at about $30 per week while in training. Real Silk Hosiery Mills, R. 714, 36 So. State. Mr. Taylor.

MECHANIC.

Need not have been a skilled mechanic; one who would like to get into sales work; good opportunity; all year work. Apply to MR. TULLY, 11th floor, Consumers' Bldg., 220 S. State-st.

GERMAN SPEAKING

men wanted to help me sell business and apt. lots on double section line corner near Morton Grove. This is good. Get the facts. Mr. Schmidt, 1016, 36 S. State-st.

MEN—I NEED A FEW MEN, EXPER. NOT ...

MAN AND WIFE.

AN ITALIAN

WANTED—MALE HELP.

Miscellaneous.

A SALARY of $30 A WEEK. Liberal Commission.

To a few young gentlemen, of the junior type, who have only recently acquired college degrees, preferably at Eastern universities, and who now reside with parents in the Chicago vicinity or suburbs, there is available an unusually attractive opportunity to enter upon a career of real possibilities in the Automobile Industry, and in its most interesting phase, that of merchandising.

With Charles M. Schwab as guiding spirit, the New Safety Stutz heralds a new age of safe motoring, and an extensive program of expansion at the Direct Chicago Factory Branch.

Applicants will be interviewed by the PRESIDENT'S ASSISTANT, MR. CULLEN, any time during business hours, at 2500 S. MICHIGAN-AV.

APPOINTMENT MAKERS AND SALES PEOPLE. SALARY and COMMISSION. H. O. STONE & CO. have openings for a few men who would like to get into the $10,000 a year class. Experience is unnecessary, as we will teach you a profession where your earnings are unlimited.

Only neat appearing, clean cut men need apply.

Call and see Mr. Jones, Director of Sales, Suite 402 H. O. Stone Bldg., 6 N. Clark Street.

Men Who Will Work and Who Want to Make Money.

We manufacture and sell our own products. We do not care whether you have sold or not. Our business and selling can be mastered by the average man.

You are taught how to earn while learning $40 to $60 weekly. In 3 months you can be making $75-$100 a week. If you want work and money, see MR. JONES, Room 202, 537 S. Dearborn-st.

MEN WHO DESIRE ADVANCEMENT.

Ambitious men over 25 yrs. of age who have lived in Chicago 2 yrs. or longer, who like to earn real money and at the same time work for advancement. Let me convince you in five minutes that I have the best proposition in Chicago. $64.50 is the smallest amount you can earn per week. Must furnish good references. See Mr. Cezzi, Rm. 348, 29 S. La Salle-st. Office open until 8:30 p. m.

AMBITIOUS MAN.

Must be over 25; one seeking a permanent position who will be satisfied with a fair salary to start. See MR. MOONEY, 11th floor, 109 No. Dearborn-st.

MORE HELP WANTED.

Big Drive Now On for Men TO HANDLE SUMMER BUSINESS, WHICH WILL BE LARGER THAN EVER. Work that offers a future and pays big money to steady men. Suitable for office, store, and shop, and those without a trade. Pays from $30 to $50 a week. No experience necessary. Work near your home. Apply at 55 E. 21st-st.

ONE GOOD MAN

who has the faculty of being trusted with matters of a confidential nature and willing to work hard for promotion. This man does not need to be a college man, nor one who gives orders. Write for confidential information. Address H P 78, Tribune.

JANITOR—WHITE, UNION PREFERRED, married, without family, for high grade 6 apt. bldg. on West Side; one able to drive Cadillac car and keep clean; preference to one experienced in taking pride in developing lawns and shrubbery; will pay liberal wages and furnish nice 4 rm. apt., unfurnished. Address G A 353, Tribune.

OPPORTUNITY

We have an opening for 3 young men to learn salesmanship; fair remuneration to start; must be willing to work hard and follow instructions; high school education preferred. Apply R. 455 Morrison Hotel, Tuesday, 9:30-2 p. m.

Excellent Opportunity

for future with Balaban & Katz in theater business for young men between the ages of 17-23 yrs.; we are also in a position to offer students part time work. For interview apply at 6:30 p. m., front door, Tivoli theater, 63d and Cottage Grove.

CREW MANAGER WITH CAR

to take charge of north side territory; position pays from $5,000 to $7,500. Address J A 385, Tribune.

PART TIME.

Young man to work evenings, preferably student; must be over 20 years, neat appearing and a good worker. Apply after 10 a. m. Mr. Donnelly, R. 805, 123 W. Madison-st.

NIGHT WATCHMAN.

Elderly man with experience as night watchman in factory; must take care of heating boiler; must be well recommended. 3218 W. Lake-st.

A TEN DOLLAR BILL.

Seven days a week, if you can qualify. Neat appearance. Must follow instructions. MR. HOBBS, RM. 401, 111 W. WASHINGTON.

MEN—OVER 21,

neat appearing, good references; steady work; good pay. See Mr. Lee, Room 260, 440 S. Dearborn-st.

Help Wanted with Investment.

A REAL AND HIGH CLASS "ONE MAN BUSINESS" with a Probable income of $75 Per Week or More.

HAYMARKET 1300.

Employment Agencies.

SHEPHERD SERVICE.

OUR RATES ARE LOWER.

RUSSELL SERVICE.

WANTED—MALE HELP.

Employment Agencies.

BUSINESS BOOMING!! CALL EARLY

LA SALLE AGENCY, WASHINGTON AGENCY, MORRELL AGENCY, FRANKLIN AGENCY, 109 N. Dearborn-st.

High Sch. Grads. (8)....$90

Hotel Help—All Kinds...Open

Boys, Jr. Clerks.........$60–$85

O'Shea Employment System.

BUSINESS MEN'S CLEARING HOUSE, 209 S. STATE-ST. 708 REPUBLIC BLDG.

THE "S. & H." SYSTEM, 413 Mallers Bldg., 5 S. Wabash-av.

ONE WEEK'S SALARY. WHY PAY MORE?

BOYS, loop.........$18

EMPLOYMENT EXCH., 220 S. STATE-ST. ROOM 1304.

COONEY-RYAN AGENCY.

West Side Consolidated.

Suite 313, 9 S. Kedzie-av.

ENGINEERS—LOWEST FEE.

TECHNICAL POSITIONS.

TWENTY CLERKS.

ASSOCIATED SERVICE.

OCCUPATIONAL,

All Kinds of Garage Jobs.

Printers' Headquarters.

REDFIELD SERVICE.

STENOG., LAW, $35.

CORBOY SERVICE,

COOKS — PASTRY COOKS

WANTED—MALE HELP.

Employment Agencies.

IMMEDIATE OPENINGS!

GLADER AGENCY, INC., 220 S. STATE-ST. SUITE 1208.

OUR NORTH SIDE OFFICE, SUITE 732.

"A. R. B." Openings Today.

American Railway Bureau, 11 S. LA SALLE-ST. SUITE 1139.

HOTEL, RESTAURANT, RESORT & GENERAL HELP!

GLADER AGENCY, INC., 220 S. STATE-ST. ROOM 1230.

R. R. TYPISTS.........$104

Employers Intelligence Bur., ROOM 709.

BERGHAN SERVICE.

HOTELS AND RESTAURANTS

Chicago Business Counselors,

STENO., R. R. EXP. $35–$45

S-H-A-Y AGENCY.

BANK CLERKS.....$90–$140

CO-OPERATIVE SYSTEM, 220 S. STATE-ST. ROOM 1400.

TRADE SCHOOLS.

EARN GOOD PAY WHILE LEARNING

Telegraphy or Radio

BE A PLUMBER.

BECOME A DRAFTSMAN.

CHICAGO TECH. COLLEGE,

BARBERING PAYS.

BE A WATCHMAKER.

Men Wanted to Learn

TRADE SCHOOLS.

Learn Electricity Without Books or Lessons.

Few months' training in great shops of COYNE on actual Electrical Machinery prepares you for big pay job. Day or evening school. FREE EMPLOYMENT Service after Graduation. You owe it to yourself to get the facts. Call any day or Monday, Wednesday or Friday evenings and see our shops. If you can't call, write or phone for big Free Book. COYNE ELECTRICAL SCHOOL, 1312 W. Harrison-st. Ph. Monroe 6730.

A JOB FOR YOU.

Do you need a job? Our FREE EMPLOYMENT BUREAU will get you one and you will be given a chance to prepare yourself for a BIG PAY JOB in any of the following trades: Electric and auto trades, radio, broadcasting, ignition, battery, welding, tires, DUCO auto painting, DUCO decorating, house wiring. NO ADVANCE EDUCATION OR EXPERIENCE REQUIRED. Write for Big Free Book of Facts.

GREER COLLEGE, ELECTRICAL AND AUTO TRADES, 2020 S. WABASH-AV. PH. CALUMET 4600.

LEARN TO FLY IN 30 LESSONS

World's largest and best equipped AVIATION training school. Take this pleasant, fascinating instruction under licensed pilots at our airport. Phone or call at airport, River Grove 899, or office, Harrison 3272.

Wages while learning if you want.

Chicago Aero Service, Inc., 608 S. Dearborn-st. Room 1107.

BIG MONEY

earned by Dental Laboratory Experts making plates, crowns, bridges, etc., for dentists. Big demand in uncrowded field. Course taught quickly in day or night school without books. LEARN BY DOING. Write or call for special offer and Catalogue 52. McCARRIE SCHOOL OF MECHANICAL DENTISTRY, 1338 S. Michigan-av. Phone Calumet 3422.

LEARN AUTO TRADE.

Earn good wages while learning mech., ignition and battery trade. Actual work on cars. Also teach driv. Lowest tuition. FEDERAL AUTO. ENG. SCHOOL, 1507 W. Madison-st. Open day and eve.

LOANS.

Personal Property and Salary.

LOANS—$10 TO $300

TO HUSBAND AND WIFE. THE COST IS SMALL.

$ 10 for 30 days costs	$	.35
$ 40 for 30 days costs	$	1.40
$100 for 30 days costs	$	3.50
$200 for 30 days costs	$	7.00
$300 for 30 days costs		$10.50

Other amounts in proportion.

Every dollar paid on the loan reduces the cost.

Small monthly payment on principal.

Repay in full any time. We only charge interest on monthly balances.

STARTING BUSINESS over a third of a century ago finds this company still performing the same organized, systematic financial helpfulness to families in emergencies.

THIS RECORD creates confidence in the public mind, proving the helpfulness and necessity of our service.

IF YOU HAVE any financial problem at this time, bring it to us. We have a genuine desire to be helpful and offer willing, friendly service.

Information cheerfully given.

POPULAR FINANCE CORPORATION

77 W. WASHINGTON-ST., COR. CLARK. ROOM 702 CHICAGO TEMPLE BLDG. Telephone State 0151.

736 E. 63D-ST., NR. COTTAGE GROVE. 2d Floor. Phone Fairfax 2839.

4710-18 IRVING PARK-BLVD., Near Milwaukee-av., 2d Floor. Phone Palisade 3567.

1951 IRVING PARK-BLVD., Cor. Lincoln-av., ROOM 207. Phone Buckingham 1008.

OUR METHOD OF LOANING MONEY

is just a little different. There is no reason why people without banking credit should not borrow money on their household goods.

WE WILL LOAN YOU $10–$300

WITH INTEREST AT LAWFUL RATE. In a dignified, confidential manner without making inquiries of your friends, relatives or tradespeople. No endorsers required.

THE TWENTY PAYMENT PLAN. allows you twenty months to repay; or, you can pay in full any time. You receive full amount in cash, and interest is charged on unpaid balance.

It costs you nothing to investigate. TELEPHONE, WRITE or CALL.

METRO LOAN CO.

3 OFFICES FOR YOUR CONVENIENCE. METRO LOOP OFFICE. 120 S. STATE-ST. SINGER BLDG. ROOM 800. PHONE RANDOLPH 3468.

METRO NORTH SIDE OFFICE. 4803 LINCOLN-AV. COR. LAWRENCE. ROOM 215. PHONE LONGBEACH 9837.

METRO WEST SIDE OFFICE. 3165 W. MADISON-ST. COR. KEDZIE. ROOM 231. PHONE KEDZIE 2008. UNDER STATE SUPERVISION.

LOANS—$100 TO $300

TO HUSBAND AND WIFE. On easy payment plan, at lawful interest. UNDER STATE SUPERVISION. Call, phone, or write.

POPULAR FINANCE CORPORATION.

77 W. WASHINGTON-ST., COR. CLARK. ROOM 702 CHICAGO TEMPLE BLDG. Telephone State 0151.

736 E. 63D-ST., 2d fl., nr. Cottage Grove-av. Phone Fairfax 2839.

4710-18 IRVING PARK-BLVD., near Milwaukee-av., 2d floor. Phone Palisade 3567.

1951 IRVING PARK-BLVD., cor. Lincoln-av., Room 207. Phone Buck. 1008.

Private Furniture Loans.

$50 to $300. Legal rates. State supervision. Established 35 years. No indorser. No publicity. Honest, unequaled service.

Don't hesitate to make use of our helpful service. We make loans on furniture, pianos and other personal property. If in need of money call, write or telephone us your requirements.

CHICAGO FINANCE CO., Room 1301 Roanoke Building, No. 11 South La Salle-st. Telephone 1060 or 4163 Central.

24 HOUR SERVICE

Legal Rate Loans, $10-$300, on Your Furniture or Salary. Pay Back in 1 to 20 Months.

IMPERIAL CREDIT CO. 38 W. Washington-st.

FURNITURE OR SALARY LOANS MADE IN ONE DAY

MASON FINANCIAL CO.,

LOCAL LOAN CO.,

T. B. WARD,

CLOTHING, FURS, ETC.

EXCURSION AND TRAVEL.

Special Excursion Rates.

CAMERAS AND OPTICAL GOODS.

WANTED—FEMALE HELP.

Stores and Offices.

ADDING MACH. OPERATOR

Experienced; good salary. Apply superintendent's office. LEITER BLDG. STORES.

ADDRESSERS — EXP.; STATE AGE AND phone. Address B J 186, Tribune.

ANNOUNCEMENT. APPLICANTS WANTED.

Many of our good friends have applied to us for work during the past few months, only to be told that there were no positions available. It is not an easy thing to turn a friend away. So to those young girls that are still interested in becoming telephone operators, as well as those who do not know us, we are addressing this announcement; positions are available in all parts of the city. These are all permanent, but we want you NOW. Remember, your salary starts when you enter our training department and you can start today.

Ask to see me in person. MISS ALLAN, ILLINOIS BELL TELEPHONE CO., Traffic Employment Office, 325 W. Washington-st., 1st floor.

BOOKKEEPER-STENOGRAPHER — 25-35 years, take charge of office in South Side fireproof storage warehouse; salary, $30; state age, experience, etc. Address J J 306, Tribune.

BOOKKEEPER-STENOGRAPHER — FAMILIar with office details. Address J T 459, Tribune.

BOOKKEEPER — EXPERIENCED; AGE 20-22. Call on I. D. Ratner, 215 S. Market.

CASHIER—TO ALSO SELL CANDY; NO Sunday work. Good wages. 114 S. Dearborn-st.

CASHIER—EXPERIENCED, FOR SOUTH Side drug stores. Call between 12 and 2, 4 and 6. Room 1019 1st National Bank Bldg.

CASHIER—GIRL; SUB. P. O.; CIGARS AND drugs. Address X L 318, Tribune.

DEMONSTRATOR.

Department Store experience, exceptional opportunity; salary and commission. Apply Model Supply Co., 115 S. Dearborn-st.

GIRLS — TWO; MAIL READERS, EXPERIenced, to read and answer incoming correspondence on mail order installment accounts. Advancement. Davis Phonograph Co., 314 W. 43d-st. MR. LANDIS.

GIRL—GENERAL OFFICE WORK. DEARborn Dental Lab., 6309 South Park-av.

LADY—YOUNG OR MIDDLE AGED; FOR office work. Some bookkeeping and typewriting. Apply after 1 p. m., May 3. N. D. CONNELLY, 95th-st. and Lake Michigan, ½ block east of Ewing, South Chicago.

MANAGER—WOMEN'S ALTERATION ROOM.

We require a competent woman with big store experience to direct and manage our women's alteration workroom. Must be a good executive and of pleasing personality and address; capable of turning out large volume of work. Permanent position. Apply THE BEDELL CO., State and Monroe.

MILLINERY SALESWOMEN

Experienced. Apply at once. HARVEY MILLINERY, 137 S. State-st.

MILLINERY STORE MGR.

Experienced; Bohemian preferred; for Cicero store. CONSUMERS HAT FACTORY, INC., 1213 W. Van Buren-st.

OFFICE GIRL

for general office work. Must be able to use typewriter. Apply in person between 9-12, Walgreen Co., 744 Bowen-av.

PRICERS AND PACKERS.

Mail order experience necessary. W. C. BRAUN CO., 32 S. Clinton.

SALESLADIES,

Experienced in selling ladies' ready to wear, who desire extra work afternoons and evenings. Also women selling during the day for work 3 evenings a week. BLAKELY STORES, INC., 6424 S. Halsted.

SALESLADY—EXPERIENCED ONLY; WONderful opp. right party. 6318 S. Halsted. Wentworth 7984.

SALESLADY—EXPERIENCED ON LADIES' dresses. Apply 7926 S. Halsted, between 3 and 6 o'clock.

SALESLADIES—IN BAKERY, ONLY THOSE with ability need apply. 307 E. 55th-st.

SALESLADY—EXPERIENCED ON LADIES' ready to wear. Apply 521 E. 47th.

SALESLADY — MUST BE EXP. BELLE Dress Shop, 6537 S. Halsted-st.

SEC.-STENOG.—$25-$30. CALL BETWEEN 12:30-4:30 or phone Cent. 4104. 7 W. Madison, Room 1202.

STENOGRAPHER—SECRETARY TO DEPT. head of West Side engineering concern. Must be capable of producing neat, accurate work and to handle miscellaneous correspondence on own account after details of business have been absorbed. State age, experience, and salary expected. Address J C 336, Tribune.

STENOGRAPHER.

Experienced in office work; high school grad.; to take dictation, care of salesmen's records, follow up form letters, etc.; hrs. from 1 p. m. to 9:30 p. m. Apply 10 a. m. Tues., Rm. 900, 431 S. Wabash. Harr. 8888.

STENOGRAPHER,

Experienced. Capable of taking very rapid and difficult dictation. Good future in desirable surroundings. Full details, salary, etc. Address D B 62, Tribune.

STENOGRAPHER.

Must be experienced, speedy and accurate. Apply HAMILTON-ROSS FACTORIES, 736 Tilden-st., near Halsted and Van Buren.

STENOGRAPHER

familiar with electrical terms; about 2 years' experience; permanent position. Automatic Electric, Inc., 1001 W. Van Buren-st.

STENOGRAPHER — EXPERIENCED; ONE with mail order experience preferred. Exceptional opportunity for one who qualifies. Apply NATIONAL WATCH & JEWELRY CO., 1445 W. Jackson, 4th floor.

STENOGRAPHER,

Experienced; large corporation; loop. Give age, experience, education. Salary $150 per month. Address J O 107, Tribune.

STENOGRAPHER — BEGINNER, WITH knowledge of books; N. W. Side real estate and contractors; state age and salary. Address Y 557, Tribune.

STENOGRAPHER—FIRST CLASS, EXPERIenced in real estate and first and second mortgage papers. Bloch Real Estate Improvement Co., 2 So. 19th-av., Maywood.

STENOGRAPHER—MUST HAVE AT LEAST 3 years' experience, knowledge of billing and bookkeeping essential. Dor-Ann Mfg. Co., 1539 Dayton-st.

STENOGRAPHER—WITH KNOWLEDGE OF bookkeeping; South side real estate office. Address J G 235, Tribune.

STENO.—IN LAW OFFICE; AT LEAST 3 yrs., some legal, exp. preferred; permanent. 2116, 134 N. La Salle-st.

STENOGRAPHER — RAPID, ACCURATE; temporary work; $100 per month.

TYPISTS

STRAUS & SCHRAM, 1105 W. 35TH-ST.

TYPIST,

YOUNG WOMEN,

Western Union Telegraph Co ROOM 211. 427 S. LA SALLE-ST.

25 GIRLS for LONG DISTANCE TELEPHONE OPERATORS.

MISS ALLAN, ILLINOIS BELL TELEPHONE COMPANY, Operators' Training Dept., 325 W. Washington-st., 1st fl.

WANTED—FEMALE HELP.

Stores and Offices.

YOUNG LADY

Bookkeeper; general laundry experience necessary, handle drivers' claims; best references. Address J J 303, Tribune.

Executives and Managers.

DRESS SHOP MANAGER.

Woman with experience as manager, to take complete charge of new popular price dress shop. Good salary. Apply loop office.

Bezark's Women's Wear, 20 SOUTH STATE-ST.

SUBD. WOMEN—12% COMM.

and bonus. Big pay every day. You can make $300 per wk. with our brand new plan that pays 12% to women with cars, 10% without. Three subdivisions to sell from. Live leads furn. See MR. MANUS personally, Rm. 1543, 310 S. Michigan.

A LADY,

honest and reliable for sales dept. Apply mgr., Rm. 1546, 310 S. Mich.-av.

MANAGER—FOR HIGH CLASS TEAROOM; must be experienced. Address J T 456, Tribune.

Factory and Trades.

BEAUTY OPERATOR—WITH FOLLOWING preferred. 3936 N. Cicero-av.

BINDERY GIRL—NONUNION; CAN USE immediately experienced hand sewer on books in printing plant, South Side. Room 1203, 53 W. Jackson.

COIL FINISHERS, AUTOMATIC WINDERS,

With experience, preferably on our own machine. BELDEN MFG. CO., 2300 S. Western-av.

FITTER,

Experienced on alterations of women's high class garments. Permanent position. Apply THE BEDELL CO., STATE and MONROE.

MAKERS AND TRIMMERS—EXPERIENCED —Style Hat Co., 15 N. Wabash-av.

MARCELLER AND FINGER WAVER—Expert, all around operator. 1417 Morse-av. Sheldrake 3933.

MARCELLER—EXP., STEADY; OR EVEnings; must do finger and permanent waving. 2261 Lincoln-av.

MARCELLER — FIRST CLASS. LA PAZ Beauty Shop, Glen Ellyn, Ill., 540 Crescent-blvd. Tel. 1015.

MARCELLER—ALL AROUND OPERATOR. Call between 7 and 9 Wednesday evening. 1040 Lawrence-av.

MARCELLER—EXPERIENCED. 1610 Sedgwick-st.

MARCEL WAVER—EXPERT ONLY NEED apply. 3442 Lawrence-av.

MARCELLER—EXPERT; KNOWLEDGE OF all work. 939 N. Michigan.

MARCELLER—ALL AROUND OPERATOR; experienced. Lincoln 0590.

MARCELLER AND ALL AROUND OPER.—3 yrs.' exp.; steady. 2646 W. Division-st.

MARCELLER—EXPERT. APPLY AT 3350 Montrose-av.

MARCELLER—MUST BE EXPERT. 2410 West 71st-st.

MARCELLER — EXPERIENCED; STEADY position. 2114 S. Cicero. Cicero 2674.

MILLINERY MAKERS AND COPYISTS. APPLY 14TH FLOOR, MANDEL BROTHERS.

MILLINERY OPERATORS for plain stitching. Come ready to work. C-R MILLINERY CO., 179 N. MICHIGAN.

MILLINERY MAKER—937 N. MICHIGAN, MINTON.

OPERATOR, EXPERIENCED ON WHITE DUCK COATS, HOUSE DRESSES, AND APRONS. APPLY 1139 S. WABASH. MANDEL BROTHERS.

OPERATORS,

Experienced on silk and voile underwear. GEORGE LEWIS & SONS CO., 1300 W. Jackson-blvd.

OPERATORS—HIGHLY EXP., FOR ZIG zag machines on ladies' silk underwear, good wages; 5 day week. Mona Vanna Co., 9 N. Franklin-st.

Operators—Power Mach.,

Experienced on high grade dresses. Steady work. 27 E. Monroe-st., Room 1003.

OPERATORS—25, EXP. ON HSE. DRESSES. Also on Metropolitan elastic mach., exp. on bloomers only need apply; good pay. Lawndale Garment Co., 3218 W. 22d-st.

OPERATORS—EXP., ON SEWING ON parlor furniture cushions. Apply 222 S. Morgan-st.

OPERATOR—EXPERIENCED ALL ROUND girl; permanent waver. 1159 E. 47th-st. Drexel 7836.

OPERATORS — COLORED; POWER MAchines; exp. Rm. 208, 673 W. Madison-st.

SILK LAMP SHADE MAKERS—100, EXPERIenced. La Rose Lamp Shade Co., 1610 So. Michigan-av.

SMOCKERS

on ladies' silk dresses; experienced only need apply.

100—GIRLS—100

Ages 17 to 30 Years, Living North or Northwest, for Bindery Work. Night Openings.

Experienced and inexperienced, for bindery work; 48 hour week. If under 18 years, bring proof of age. Employment department.

W. F. HALL PRINTING CO., 4600 Diversey-av.

Household Help.

HOUSEKEEPER

WANTED—FEMALE HELP.

Saleswomen.

SALESWOMEN.

Two women far above the ordinary in personality and appearance; a wonderful and unique community and country club proposition within commuting distance of the loop; definite selling plan assures exceptional earnings.

APPLY MR. SCHMIDT, RM. 300, 110 S. DEARBORN.

SALESWOMEN.

Here is an opportunity to sell a high class investment and create a clientele. We teach you how. Room 406 Tower Bldg., at 9:45 and 1:45 only. See MR. DALE.

SALES MANAGER.

We have a marvelous connection for a real organizer and producer.

LE VINE & LE VINE,
Suite 700. 134 N. La Salle.

SALESWOMEN—EXTRA MONEL REPRESENTING nationally known Catholic publication; liberal commission. Apply 155 N. Clark-st., room 1601, 8:30 to 10:30.

SOLICITORS—MEN AND WOMEN, TO CALL on leads for estab. educational school. After 9:30, 1170 E. 63d-st., 2d fl.

TRAVELING SALESWOMAN — EXPERIENCE not necessary; good salary; rapid advancement; to travel for large company; must be over 30 years of age. FRANCO-AMERICAN HYGIENIC CO., 125 E. 13th-st., or phone MISS SEGALE, Calumet 4526.

WOMEN—CATHOLIC: WE CAN USE 2 WOMEN to do pleasant outside work that pays $30 weekly while learning. Call 8:30 to 10:30 a. m. 400 Caxton Bldg., 508 S. Dearborn-st.

Agents.

AGENTS—$10 DAILY TAKING ORDERS for Mary Rose ladies' and children's dresses. Philps & Levin, 5 S. Wabash, Chicago.

AGENTS—CAN MAKE $10 A DAY SELLING generally used prod; steady income; high commissions. Address Y 541, Tribune.

AGENTS—$12 DAILY, TAKING ORDERS. French Felt, Silk Hats, R. 918, 360 N. Mich.

Miscellaneous.

ARE YOU AN AMBITIOUS WOMAN ?

WE WANT YOUR SPARE TIME On the Basis of SALARY and COMMISSION.

Your Present Occupation Doesn't Concern Us—If You Are Honest and Industrious.

We will spare no expense to give you the best possible training free. America's Foremost Sales-Staff Instructor and Business-Lecturer will show you exactly what you must Know and Do to Succeed.

In the begining Our experts will do nearly all of the work for you and guide you into becoming expert. self.

The Work Is Dignified, Educational, and Above All, It Pays—Pays High.

We are a great, growing, responsible mercantile establishment—doing business upon a Real—Modern—Merchandising Basis. Our Slogan is:

"WE WILL NOT BE UNDERSOLD."

We back up every one of our transactions by a "MONEY-BACK" Guarantee on the following conditions:

If merchandise, in every way similar to ours can be purchased from any other firm at about the same time, on terms and conditions as good as ours, but at a price lower than we charged—then, we will deduct the difference or refund in full—whether or not commissions thereupon have been paid.

Read our "Slogan and Guarantee" again. We mean exactly what we say—we will do exactly as we promise. As to our reliability, ask the CENTRAL TRUST COMPANY OF ILLINOIS.

We Need Women of Ability.

OUR NEED IS YOUR OPPORTUNITY.

To Make Sure of a Seat, Come on Time to Our Auditorium for Full Particulars, Tonight, 8 sharp.

HERBERT E. GRAVES, Pres. 7th Floor, 5 N. La Salle-st.

APPOINTMENT MAKERS AND SALES PEOPLE. SALARY and COMMISSION.

H. O. STONE & CO. have openings for a few women who would like to get into the $10,000 a year class. Experience is unnecessary, as we will teach you a profession where your earnings are unlimited. Only neat appearing women need apply.

Call and see Mr. Jones, Director of Sales, Suite 402 H. O. Stone Bldg., 6 N. Clark Street.

ARRANGE YOUR OWN WORKING HOURS.

Make money in your spare time without giving up your regular pleasures or duties. Our efficient and instructive plan of helping part time workers enables you to learn the fundamental truths of selling and at the same time

EARN EXTRA MONEY.

Only refined ladies over 25 yrs., with good references need apply. All interviews confidential.

SEE MRS. GIBBON, SUITE 330, SHERIDAN PLAZA, 4605 SHERIDAN-RD.

APPOINTMENT MAKERS Between 22-45 Years of Age.

To those who qualify we will pay a salary and large commission for full or part time. This is your opportunity for a permanent, interesting position. If inexperienced we will school you. Apply at once before positions are filled. MR. COOK, 163 W. Washington-st., Room 568.

MIDDLE-AGED WOMEN—BY LARGE, RESPONSIBLE firm established over a quarter century; we want dignified men and women with mature judgment; no experience necessary in our business; we have the experience; if you have the ambition to succeed we will co-operate with you in every way; our employes know of this ad; all applications will be considered confidential; please state age, business experience, and phone No. Address F H 410, Tribune.

WOMAN — AN ATTRACTIVE POSITION IS open at once for an ex-teacher, substitute teacher, or one specially interested in the education of children; age 25 to 45; pleasing personality; at least high school education; position permanent and will pay successful person $40 per week; give age, education, and telephone number. Address G B 174, Tribune.

WOMAN BETWEEN 35 AND 45 who has held position of responsibility and trust, to assist executive. References. Address K Y 437, Tribune.

LADIES

over 25 years of age. Do you need a position? Will you work one hour during the evening? If so, read the big ad in this column and answer; $35-$50 a week. No selling, no experience required. Call Wednesday evening only at 8 o'clock sharp. Room 1512, 624 S. Michigan-av.

WOMEN—COUNSELORS TO MOTHERS ARE needed by an organization whose work deals with character building for children. If you are well educated, at least high school, college preferred, and are between 25-45, call and see MISS WITHROW, who will tell you about it. Earning possibilities large. Room 1010 London Gunaranty Bldg.

WOMAN—THE BOOK HOUSE FOR CHILdren has an opening for a woman between the ages of 25 and 50; the work is interesting and remunerative and offers many opportunities. Miss Schmudlach will be glad to talk with you about it. Call at Room 1004, 360 N. Michigan-blvd.

MARRIED WOMAN

with previous business experience. Position for short hour employment will be compensated for her ability on a par with a man. Address K Y 493, Tribune.

Foreign Speaking Women.

Catholics only; honest and reliable; only those who can follow instructions need apply. Mr. Edouardo, Rm. 1546, 310 S. Michigan.

MODELS,

Experienced dresses and coats. Size 16. RAINBOW APPAREL SHOP, 58 W. Adams-st.

WOMAN—YOUNG, SCHOLASTICALLY INclined, to fill responsible sales position and learn to assist sales executive; salary $1,-700 first year. Address G N 401, Tribune.

WOMEN—OVER 25 YRS., REFINED, AMbitious; no business experience necessary. Small salary to start but fine future. No flappers. Address F H 411, Tribune.

TEACHERS AND SUPERVISORS — WHO can devote part of their time to assist me in another line of work, highly dignified and remunerative. Address F C 283, Tribune.

LADY—WELL EDUC. TO ASSIST ME IN my dress shop at home; rm. board, salary; best of ref. req. Address Y 495, Tribune.

WOMAN—TO ASSIST IN ORGANIZATION of Protestant summer colony. Excellent earnings. Rev. Anthony, 5 S. Wabash.

LADY — TO BE TRAINED FOR SALESmanagers for corporation doing nationwide business, $1,800. Central 5269.

CANVASSER—STRAIGHT SALARY AND bonus; steady posit. R. 348, 10 S. La Salle.

WANTED—FEMALE HELP.

Miscellaneous.

WANTED! LADIES!

Here is the greatest opportunity in Chicago today. Read every word of this ad.

THIS AD IS GENUINE AND EVERY WORD IS REAL. CONGENIAL WORK, GOOD PAY AND A FREE VACATION.

We are employing ladies for our summer season. Whether employed or unemployed, READ CAREFULLY AND INVESTIGATE. YOU CANNOT AFFORD TO PASS UP THIS OPPORTUNITY.

Other advertisements of similar wording are appearing in Chicago papers. They have no connection with this firm. To imitate is the sincerest form of flattery. WORK WILL NOT CONFLICT WITH PRESENT EMPLOYMENT. NO SELLING. NO SCHOOLING. NO INSTRUCTION COURSES. These positions can be filled during the spare hours [during the evening] of housewives, teachers, nurses, business ladies, and office workers. ABSOLUTELY NO EXPERIENCE REQUIRED. Full time positions can be arranged for those unemployed and those desiring permanent work. FINANCIAL CO-OPERATION GIVEN. This is not "just another ad" but a responsible, well known Chicago firm offering real, dignified employment. Work of sociological character in pleasing surroundings and congenial atmosphere. Do not confuse this ad with others of similar wording, for YOU WILL NOT BE ASKED TO SELL ANYTHING.

This is real. This is genuine. Every ambitious person in the city of Chicago would be anxious to procure this employment if she only knew the facts. SUBSTANTIALL EXTRA PAY CHECKS EVERY WEEK for your spare time during the summer months. You will EARN THE MOMENT YOU START work and a 10 DAY VACATION as a bonus for 3 months' consistent work. YOU select your vacation site anywhere in the United States. WE PAY TRANSPORTATION AND ALL EXPENSES. Vacation starts June 1.

Don't waste your time on "wild goose chases." Come and get the facts. Every one will be given utmost consideration. This is not a chance but a REAL OPPORTUNITY. This ad will appear until Wednesday evening only and none will be considered after Wednesday evening.

Apply Wednesday evening, May 4th, at 8 o'clock, ROOM 1512 BLUM BLDG., 624 S. MICHIGAN-AV. [next door to Blackstone Hotel].

NOTICE: WEDNESDAY EVENING AT 8 O'CLOCK ONLY. Don't fail to be on time. You can answer other ads any time, but this opportunity expires Wednesday evening. Knowing how and why means EXTRA MONEY AND A BETTER POSITION. Shirkers, buck passers, and would be smart alecks, stay away. REMEMBER, NO APPLICATION WILL BE RECEIVED AFTER THE ABOVE TIME. DON'T MISS THIS.

In order to accommodate many sincere people we are going to publish this ad until Wednesday evening ONLY, so that every one desiring work during the summer months may apply. REMEMBER, WE WILL ACCEPT NO APPLICANTS AFTER WEDNESDAY EVENING, so make up your mind to answer on time. YOU CAN'T AFFORD TO MISS THIS.

LIBERAL SALARY.

Three dignified young women of culture and refinement, preferably graduates of eastern colleges, and who now reside with parents in the Chicago Vicinity or Suburbs.

To assist automobile executive in interesting outdoor survey and investigation, under the personal supervision of Miss Jane Morton of Lake Forest.

With Charles M. Schwab as guiding spirit, the New Safety Stutz heralds a new age of safe motoring, and an extensive program of expansion at the Direct Chicago Factory Branch.

Applicants will be interviewed by the President's Assistant, Mr. Cullen, any time during business hours, at

2500 S. MICHIGAN-AV.

H. O. STONE & CO. APPOINTMENT MAKERS. NO SELLING. SALARY and COMMISSION.

We will teach you and prove to you that you can earn $75 a week or more. Plenty of bona fide leads furnished, with 100% co-operation.

Ask for Mr. Creek, Sales Director, Suite 505 H. O. Stone Bldg., 6 N. Clark Street.

WOMAN. Unusual Position Now Open

for mature women with teaching experience or a special interest in the education of children; ages 25 to 45; pleasing manner and appearance; college or normal education preferred. Will pay successful applicant salary to start. Out of town applicants give age, education and other qualifications in first letter. Chicago applicants see Mr. Carter, 1000 N. Dearborn-st.

WOULD YOU

like to receive two pay checks next week? If you are at present employed, I will show you how to increase your earnings during your spare hours in a pleasant, dignified way.

No door-to-door, cold turkey selling. Genuine leads furnished.

This ad will appear only two days. Cut this out and be here at 7:30 p. m. Tuesday, May 3. Room 1506, 10 S. La Salle-st.

WOMAN—25 TO 35 YEARS OF AGE, COLlege or university graduate, to qualify for supervisory position in South Side factory. Must be strong, active, and of good personality. Previous experience not necessary. Permanent. Position will eventually pay above the average wage. State age, education, and what you have been doing. Address G N 447, Tribune.

A WOMAN

who is now employed and wants to change to a position that is more remunerative and pleasant, or a woman who is not now employed, but who wishes to capitalize on her spare time, can under our tutelage make real money and a name for herself in the business world. Rm. 523, 506 S. Wabash-av.

LADIES—LADIES—LADIES

over the age of 25 years, with or without experience, to sell home sites in Chicago's fastest growing west suburban town, three blocks from electric transportation. Lots, size 50x125, as low as $65 down; improvements in; good commissions. See MR. BOASBERG, Room 309, 35 N. Dearborn-st.

$40 a Week if You Qualify.

Old company, successful for 40 years, offers complete co-operation, leads, advertising; a proposition worthy of serious consideration by worth while people. See me personally 12 TILL 3 or 6 TILL 7:30.

EDNA G. ALBRIGHT, Suite 302, 35 N. Dearborn.

DEMONSTRATORS. SALARY AND COMMISSION.

For other work. Several attractive positions are open for women, 25 to 45 years, with personality, initiative and ability to meet the public. Ask for MR. DAVIS. 134 N. La Salle-st., Suite 1514.

AMBITIOUS WOMEN.

Women of pleasing personality over 25 years of age can make desirable connection with old established firm; interesting outside work; good income. Mr. Clark, Suite 609, 307 N. Michigan-av.

2 REFINED WOMEN

to assist executives and learn one of the best paying professions in the business world. This entails no selling. Address J A 384, Tribune.

COLLEGE GRADUATE — OR TEACHER: earnest Christian [Prot.], 25-40; permanent position. Open May 15. Christian Educational work combining business opportunity. Address F F 485, Tribune.

REFINED WOMAN

who finds it necessary to increase her income. Splendid connection; dignified work. Short hours. Address K Y 444, Tribune.

WOMEN—5, PART OR FULL TIME, MARR., single, empl. or students, of personality and sales ability; $35 and comm. Not r. e., stocks or bonds. R. 601, 58 E. Washington.

WOMAN WITH CAR

for afternoon work. Address K Y 445, Tribune.

WOMAN — SCANDINAVIAN-AMERICAN: married or single, over 30, with fair education, for part time work. Address K Y 438, Tribune.

CAPABLE WOMAN,

neat appearing, over 25 years of age; willing to work; good pay. Rm 1201, 332 S. Mich.

WOMAN—EDUCATED, WITH KNOWLEDGE of psychology, for doing vocational work at home. Address K K 303, Tribune.

LADIES—HUSTLERS ONLY. LARGE EARNings; salary and commission. Liberty, 309 S. La Salle.

Employment Agencies.

WALL SERVICE.

Asst. to executive..$40	Typist $22
Bkkpr-Steno.......$30	File clerk $18
Steno-Asst. Bkkpr.: 1 year's experience..$25	

18TH FLR. STEVENS BLDG., 17 N. STATE

STENOGRAPHER [LOOP] $30
TYPIST-SWBD. OP. $22
FILE CLERK $18
J. & O. SERVICE, 5 N. WABASH.

PLACEMENT WOMAN—OPEN DESK, 2 IN Dept. Attractive proposition. See Mr. Cass. COONEY-RYAN AGENCY, 20 E. JACKSON. WAB. 7421.

PANTRY GIRL.$70B.	HOSP.MAIDS.$50R.B.
Mail Clerk $15	Rest. Cook....$35. b.

BUSCH AGENCY, 184 W. Washington-st.

FACTORY, CLERICAL, BKKPRS., STENOS., maids; gd. sals. West Town, 3939 Madison.

HOTELS.

NOW OPEN
NEW
LELAND
HOTEL

"Heart of Uptown Dist."
LELAND AT RACINE
205 ROOMS. 205 BATHS.
RATES $15 AND UP.
Open for Inspection
Complete Hotel Service.

New bldg.; absolutely soundproof and fireproof; each and every room has shower and tub. Within 1 blk. of Wilson and Lawrence L stations, bus, and surface.

New Sixteen Story
South Shore Club Apt. Hotel
70th-st. at South Shore-dr.
Concession to June 1 on year lease.

1, 2, and 3 room kitchenette apts., completely furnished; full service, inc. light, gas, refrigeration, linen, maid service; excellent transportation. 1 block to I. C. 71st-st. Sta.
Now leasing for May 1 occupancy.
Open for inspection 9 a. m. to 9 p. m. Agent on premises. Phone Plaza 3500.

EASTGATE
Only 9 Minutes' Walk to Loop
Live at the Eastgate in the smart near North Side district, just off Michigan-blvd. Every room with bath. Special spring and summer rates to permanent guests. Unrestricted parking. Garage in connection. The unusual in service and cuisine. Your inspection is invited.
Ontario east of Michigan. Phone Superior 3580.

NEW HOTEL
LOYOLA ARMS
1237 LOYOLA-AV.
¼ BLK. W. LOYOLA L STA.
Large outside rooms with private bath or shower.
$12 PER WEEK

PLAZA HOTEL
OPPOSITE LINCOLN PARK. NORTH-AV. AND N. CLARK-ST.
A homelike and attractive hotel: before selecting your home for the spring and summer, let us show you what we have to offer. Single rooms with private bath, $14 per week and up. Two room suites, $22.50 and up; 2 and 3 room suites with kitchenettes, $26, $31.50 and up; good cafe a la carte; moderate prices. Table d'hote dinner every evening, $1. Phone Superior 2680.

DIVERSEY ARMS
644 DIVERSEY-PKWY. AT BROADWAY.
1-2-3 Rm. Kits., $18.50 Week
$65 MO. UP; SLEEPING RMS., $2.50 DAY.
$13.50 per week up; very attractively furnished; all with bath and shower; complete hotel service, including ice; near Lincoln Park and golf links, bus and surf. at door; 15 min. to loop. Bittersweet 3100.

PINE GROVE APARTMENTS
2828 PINE GROVE-AV.
Nr. Lincoln Park and lake.
Fifteen minutes from heart of city. Beautifully arranged 2, 3, 4 ROOM, FURNISHED OR UNFURNISHED. APARTMENTS.
HOTEL SERVICE,
Refrigeration, phone, elec. lt., gas.
VERY LOW RENTAL.
Manager on premises daily and evenings.

ON THE LAKE.
SHELDRAKE
2 TO 6 RM. FURN. KITCHENETTE APTS.
COMPLETE HOTEL SERVICE.
$20 WEEK, $80 MONTH.
RM. AND BATH, $2.50 A DAY, $12.50 WK.
EXCELLENT CAFE SERVICE.
53 BUS AT DOOR.
4518 CLARENDON-AV. EDGEWATER 8600.

THE COMMODORE
420 MELROSE-ST., AT SHERIDAN.
1, 2, 3 rm. kitchenette apts., completely furn.; light, gas, refrig., linen, maid service. Immediate occupancy.

DORNELL APT. HOTEL
5326 Cornell-av.
1 and 2 Rm. Fur. Apts.
COMPLETE FOR HOUSEKEEPING.
Switchbd., Elev., and Maid Service Incl.
HIGH GRADE FURNISHINGS.
Fairfax 9400.

THE SEVILLE
4144 SHERIDAN-RD. LAKE VIEW 9000.
FIREPROOF AND SOUNDPROOF.
1, 2, and 3 rm. kitchenette apts. Large living and dining rooms. All new furniture. Ice, gas, elec., linen, and maid. Tel. in each room. 24 hr. service. Sheridan "L" express stop; bus stops at door.
RENTS FROM $90 TO $225 PER MONTH.

MELROSE APT. HOTEL
451 Melrose. Buck. 1200.
4 Rm. Roof Bungalow Apt.
2-3-4 rm. apts., cor. apts., 3 exposures.
BEDROOMS AND SPACIOUS ROOMS WITH IN-A-DOR BEDS.
Comp. hotel serv.; nr. pub. and pri. schools.

HARPER SURF
Hyde Park's Newest Hotel.
Large outside rms., with private bath and shower; also twin beds; full hotel service; rates $10 to $15 per week; nothing like it on the S. S. for the price; 2 blocks I. C.
5426 HARPER-AV.

THE ...

ROOMMATES.

YOUNG GIRL DESIRES 2 OR 3 GIRLS share modern studio apt.; piano, tel., radio, maid service; $7.50. Call any time. 2147 Washington-blvd., Miss Hanley.

BUSINESS MAN WITH FURNISHED apartment, full service, will share with young man; good location, North, and reasonable. Address G 136, Tribune.

YNG. NEWSPAPER MAN WANTS CUL. male comp., to sh. rm. Address Y 447, Tribune.

LADY WITH PLEASANT APT. WILL RENT room or share with same. Ph. Rogers Park 9775, evenings.

ONE OR TWO GENTS TO SHARE LARGE apt. with same. Call Sun. or eves., 5526 Indiana-av., 3d. Normal 8793.

MOTHER AND SON WILL SHARE ATTRAC. apt. with mar. cpl.; ref. ex.; ½ bl. I. C., nr. Jac. Pk. 1440 E. Marquette-rd. [66th-st.] 2d.

BUS. GIRL WILL SHARE HER APT. WITH same. 5713 Magnolia. Edg. 0636.

MARRIED COUPLE SHARE 4 RM. APT. 2 business women; reas. Normal 4840.

WOMAN EMP. WILL SH. 3 RM. APT. WITH same. 1421 Albion, 1st; eves.; nr. Loyola L.

TO RENT—HOUSES—SOUTH.

FRAME HOUSE.
6 rms., large ground, $30 month; imm. poss. 819 Oakwood-blvd.—E. of Cottage Grove.

TO RENT—TO COLORED, 9 RM. HOUSE, corner; price reas. 3101 Ellis-av. Inq. at 3105 or call Oakland 3140.

TO RENT—NEW MOD. 5 RM. BUNG., $65 mo. Owner, 8228 Anthony. 3 blks. E. Stony Island.

TO RENT—8 RMS., FURN. OR UNFURN.; very desir.; stm. ht., hot water free; $90; good neigh. 3851 Ellis. Oak. 5420.

TO RENT—HOUSES—NORTH.

9 ROOM RESIDENCE.
1634 Devon-av.; furnace ht.; good location for rooming hse.; reas. rent. H. A. REITER CO., Briargate 0450.

TO RENT—ATTR. ROG. PK. RES., NR. LK. 4 bedrooms; gd. tran.; scr. pchs. 7053 N. Ashland-av.; imm. poss. Briargate 0868.

TO RENT—8 ROOM HOUSE. 5302 Winthrop-av. Two car gar. Edge. 7306.

TO RENT—HOUSES—NORTHWEST.

TO RENT—6 R. MODERN BUNG., HOT WAter heat, with garage; N. Troy-st., nr. L. Phone Keystone 1549.

TO RENT—HOUSES—SUBURBAN.

TO RENT—RENTERS WE HAVE AVAILAble, good homes at $75 and $85; also several East Side homes at $125 and up. Call us today at Wilmette 698. Paul Schroeder & Co., Wilmette.

TO RENT—FURNISHED AND UNFURnished houses, North Shore, Evanston to Highland Park. J. L. FLOYD & CO., 35 N. DEARBORN-ST.

TO RENT—GLENCOE, 5 RM. BUNGALOW, $85; liv. rm. firepl., scr. pch.; nr. Skokie Golf. 466 Adams-st. Owner, 1228 Isabella, Wilmette.

TO RENT—6 RM. HOUSE, NEAR SCHOOLS and trans. Wilmette 991M.

TO RENT—FURNISHED HOUSES.

KENILWORTH RESIDENCE,
Beautifully furnished; 12 rooms, 4 baths; 3 car garage, for rent during summer; attractive grounds; must be seen to be appreciated; owners going to Europe. Phone Kenilworth 1721, or Wabash 7091 for appointment.

WILMETTE RESIDENCE.
Completely furn. 9 rms., 5 bedrms., sun parlor, 2 baths, garage, will include auto if desired; spacious grounds, 250x220x190; beautifully landscaped, overlooking lake, beach. Poss. at once to Sept. or Oct. Address Y 393, Tribune. Or phone Rog. Pk. 8023.

TO RENT—FURN., TO FAMILY WITH NO child; 3 mo. from June 16th; 5700 Woodlawn-av., 1 blk. from Univ.; attrac. 12 rm. res., 3 baths; gar.; $450. Ph. Hyde Pk. 2077.

TO RENT—FUR. HOUSE, 7 BEAU. RMS., nr. trans.; responsible party only; June to October. 120 Dupee-pl. Wilmette 1234.

TO RENT—FURN. HOMES ON NO. SHORE. Mrs. Fuller, 522 Davis. University 6860.

TO RENT—SOUTH 5 RM. BUNG., SLPG. pch., $95 mo. Dorchester 6601 week days.

WANTED—TO RENT—HOUSES.

WANTED TO RENT—FOR GENTLEFOLK, sound ref. given, exceptional chance for those requiring caretaker; 4 adults only; yearly lease, quiet spot, corner preferred, south exposure, fenced yd., 9 rms., porch, gar., 2 bedrms. with lavatory, 1 bath, maid's room and bath; furnished; N. Evanston; rent moderate; may purchase. Address Y 383, Tribune.

WANTED TO RENT—FOR 6 MONTHS COMmencing May 15th, unfurnished house 6 to 8 rooms with yard and garage, west side preferred; good location, convenient transportation. Address Y 169, Tribune.

TO RENT—SUMMER RESORTS.

TO RENT—BIG CLUBHOUSE AT BROWN'S Lake, 60 miles northwest of Chicago; $100,000 golf course just across road. Write F. L. KELNHOFER, Oak Park Resort, Brown's Lake, Burlington, Wis.

TO RENT—6 ROOM MODERN SUMMER cottage on north end of Lauderdale lake; water pump in kitchen; rent $30 per week. Address C R 27, Tribune.

TO RENT OR SALE—6 RM. FURN. COTtage at Indian Point, Fox Lake. Rav. 3804.

TO RENT—HOTEL, 22 FURN. RMS. $500 Season. Bass Lake, Ind. Ph. Lincoln 7868.

WANTED—AT SUMMER RESORTS.

WANTED TO RENT—FOR SEAS., FURN. cottage on lake adj. to Chicago and R. R.; 5 adults; no children. Briargate 1626.

TO RENT—APARTMENTS.
SOUTH.

NEW BUILDING.
8222 EBERHART-AV.
6 rms., 2 full baths, $96.50. Fireplaces, bookcases, Spanish arches, crystal fixtures in dining rooms, etc. Agent on premises.

FOR COLORED.
4556 Evans, 5 rms. and bath; stm heat, elec., newly decorated; $60. See janitor, 732 E. 46th, or First Realty Co., 56 W. Washington. Cen. 5151.

118-130 E. 68th-st., 4 R.
BEAU. APTS. AND SLEEP PCH.
DECOR. TO SUIT. VERY REAS. RENT.
941 E. 54th-pl.; 4 r. kitnt., 6 r. effic., $75.

GAS AND ELECTRIC FREE.
4000 Drexel-blvd.; new bldg. of 1 room and kitchenette; modern in every detail; ...

TO RENT—APARTMENTS.
SOUTH.

MIDWAY-WOODLAWN APARTMENTS
New 8 Story, Fireproof
2 and 3 Rooms
FURNISHED OR UNFURNISHED.
IMMEDIATE POSSESSION.
6104-8 Woodlawn-av.
ALL FLOORS CARPETED.
IN-A-DOR BEDS.
MECHANICAL REFRIGERATION.
ELEVATORS—INCINERATORS.
AGENTS ON PREMISES.
9:00 A. M. TO 10:00 P. M.

RENTS SMASHED
5, 6, AND 7 ROOMS.
N. E. cor. 51st-st. and South-pkwy., at entrance to Washington Park. The Cummings Apts. Modern. Big rent cut. If not yet located don't miss seeing these apts. One blk. to 51st L sta. 51st and Indiana car line; bus at door. White tenants. See Agent at office of building.
LLOYD F. KIRK & CO.,
4700 Drexel-blvd. Kenwood 0215.

THINK OF THIS!
3 ROOMS, $65.
4520-26 DREXEL-BLVD.
Large, living rm., bedrm., dining rm., kitchenette; facing beaut. landscaped court; excellent transportation. Agent on premises.
McKEY & POAGUE,
4701 Drexel-blvd. Drexel 2200.

7018 PAXTON-AV.
6 ROOMS, 2 BATHS.
Large, beautiful rooms, exclusive South Shore 3d apt., near lake and schools, I. C., bus, and surf. Inquire 1st apt.

BRAND NEW BLDG.
3 RMS., $65; 4 RMS., $70; 5 RMS., $85.
7914-32 WABASH-AV.
Free electrical refrig., in-a-dor beds; near Mercy High and grade schools, bus and surface transportation. Agent on premises.
McKEY & POAGUE,
7904 Cottage Grove-av. Triangle 5060.

4 AND 5 ROOMS,
COR. 54TH AND WOODLAWN-AV.
Lge., light rms., porches; nr. surf., bus and I. C.; 2d and 3d apt., $72.50-$90. Open for inspection.
McKEY & POAGUE,
1463 E. 53d-st. Hyde Park 8213.
SEE OUR APARTMENT RENTING LIST.

4412-24 Drexel-blvd.
NEW HIGH GRADE APTS.
2, 3, 4, AND 5 ROOMS.
Rent $62.50 Up
AGT. ON PREM. PHONE DREXEL 2200.

2 AND 3 RM. KITNT. APTS.
FREE GAS.
$45 and $52.50 ... Agent will ...
PLUMMER REALTORS,
7801 S. Halsted-st. Stewart 7101.

RENTS SLASHED.
7100 LOWE-AV. ...

LLOYD F. KIRK & CO.,
4700 Drexel-blvd. Kenwood 0215.
5306 Harper-av. Dorchester 1468.

6 ROOMS.		
1226	Madison Park, s. p. and 3 b.	$275.00
3856	Lake Park-av.	80.00
5 ROOMS.		
5310	Harper-av., 3 porches	100.00
868	E. 39th-st.	70.00
4 ROOMS.		
1024	Hyde Park-blvd.	75.00
908	E. 57th-st.	57.50
353	E. 55th-pl., in-a-dor	55.00
6203	Ingleside-av., s. p., 1-2	75.00
2 ROOMS.		
1618	E. 53d-st., kitchenette	55.00

Offices open eves. and Sundays.

MOVE IN NOW.
S. E. cor. 55th and Everett-av., 2, 3, and 4 rms., bedroom and in-a-dor bed; tile b. and shower, $65-$70-$75. 6930 Clyde-av., 3 and 4 rooms, bedroom and in-a-dor bed, $62.50-$67.50. S. E. cor. 52d and Greenwood, 5 rms., sun par., priv. back pch., $85. N. E. cor. 69th and Crandon-av., 2 rooms, in-a-dor bed, $52.50. 3 rms., bedroom and in-a-dor bed, $65. S. E. cor. 70th and Paxton-av., 4 rooms, $85.
WILLIAM HUGHES & CO.,
7025 Stony Island-av. Mid. 0357.

CO-OP. APTS.—NO CASH.
You can move into one of our beautiful apts. at 5460 Woodlawn-av., pay monthly rental out of which $38 per mo. [which is $456 per year] is applied on your apt.; bal. interest and operating expense. Apts. are located in best section of Hyde Park, near U. of C., walking distance I. C. sta. and park. This is your chance, which you will appreciate after seeing apts. Agent at bldg. every day. Phone Kenwood 10543.
H. H. DECKER & CO.,
714 Wrigley Bldg. Superior 5178.

APARTMENT BARGAINS.

6333	Kimbark, 1st, 2 rms., kit., now	$65
6333	Kimbark, 1st, 2 rms., furn., now	$75
1402	E. 63d, 2d rear, 2 rms., now	$40
6204	Blackstone, 4 rms., 1st; now	$65
4521	Cottage Grove, 3d, 5 rms., now	$55
2229	E. 70th, 3d, 4 rms., now	$75
6608	Blackstone, 3d, 5 rms., now	$80
6207	Kimbark, 1st, 5 rms., furn., now	$125
1421	E. 61st-pl., 1st, 7 rms., now	$70

BYRON M. HOPKINS & SONS,
1408 E. 63d-st. Hyde Park 1948.

THE LARCHMONT
1-2-3-4-5 RM. APTS.
Ready May 1. 4340 Drexel-blvd. Motor bus, L, and I. C. trans. Beaut. new bldg. Large, light rms. Apts. decorated to suit. Rentals only $40 to $125 per month. Be sure to see them before you rent. Agents on premises. Tel. Oakland 2697 or Superior 1480.

2 Rooms, $55-$57.50
NEW BUILDING.
Lge. lgt. rms. and closets. Nr. I. C., surf. and bus, lake and beach. Wall beds. 4815-25 Lake Park-av. Agent on prem.
McKEY & POAGUE,
1463 E. 53d-st. H. P. 8213.

WOODLAWN AND SOUTH SHORE.
1 to 8 room apts. Send for our complete list.
JAMES G. BARSALOUX, INC.,
1501 E. 63d-st. H. P. 0010.

DE LUXE APTS.,
2356-60 EAST 70TH-ST.
2, 3 and 5 rms., all lge., light outside rms., good closet space; elec. refrig.; decorated to suit; the price is better than for any like space in distr. Agent on premises or CARROLL, SCHENDORF & BORNICKE.

TO RENT—APARTMENTS.
NORTH.

707
JUNIOR TERRACE
100% Co-Operative
Apts. of 8 rooms, 3 baths.
Private garage for each owner.
Interior decorating and lighting fixtures to be selected by purchaser.
Many unusual features not found in any other building.
One apartment to the floor affords light, air, and sunshine on all four sides.
Model apartment furnished by Colby's.
New Lincoln Park Drive Extension to pass building.
Permanent view of lake, new golf course, and yacht harbor.
Tenant owners being selected now for this new 12 story fireproof building.
We invite your inspection.
Brochure mailed on request.
Miss Farnsworth on premises, 10-5.
BITTERSWEET 6320.
PAUL F. OLSEN
Architect and Owner,
Superior 0827.

ANY SIZE APT. AT LOW RENT

3 ROOMS AND KIT.		
820	GALT-AV.	$60
4247	BROADWAY	$60
FOUR ROOMS.		
1351	TOUHY-AV.	$65
4247	BROADWAY	$65
612	CORNELIA-AV.	$80
FIVE ROOMS.		
811	CRESCENT-PL.	$80
3502	PINE GROVE-AV.	$100
6 ROOMS, 2 BATHS.		
3500	PINE GROVE-AV.	$125

For apartments on the NORTHWEST SIDE see our other ad in this paper.
SHEPPLEY BROS. REALTY CO.,
100 W. MONROE-ST. DEARBORN 1416.

2, 3, AND 4 ROOMS
Furnished or Unfurnished.
UNUSUAL ATTRACTIONS.
EDGEWATER COURTS.
5019-5035 Winthrop-av., near Argyle, half block from L express station, 2 blocks from bus line, 3 blocks from bathing beach; kitchenettes of enameled steel; optional double or twin beds; light and gas free.
REASONABLE RENTS.
AGENT ON PREMISES.
5029 Winthrop-av.

S. W. COR. JARVIS & ROBEY
NEW BUILDING.
High grade new 3-4-5 rm. apts., all modern conv., free gas. Agent on prem. daily, or Ph. Briargate 4593.

2-3-4 ROOMS
15 min. to loop; new bldg.; paneled walls; showers; ample closet space.
$65 AND UP.
642 BUCKINGHAM-PL.
3 BLOCKS NORTH OF BELMONT.
J. Stickler, Agt., or janitor on premises.

3912-28 PINE GROVE-AV.
2 and 3 rm. apts.; new bldg.; finest and most exclusive loc. on N. S.; 15 min. to Loop on bus; 1 blk. from Sheridan-rd., golf links, and beach; tile baths; in-a-dors; beautiful appointments. See janitor on premises, or Phone Monroe 2148.

BUNGALOW APT.
A very beautiful 4 room apt. on roof of 15 story fireproof apt. hotel; large spacious rooms, commanding a splendid view; rental $165 per month; complete hotel service. For appointment to inspect call Mr. Hansen or Mr. Horton at Bittersweet 4600.

DEMING ARMS APT.
501-519 DEMING-PL.
AGENT ON PREMISES. DIV. 9147.
2-3-4 rms. and kitnts.; newly decorated; furn. and unfurn.; best surface line of tr.

4701-3-5 BEACON-ST.
New fireproof, soundproof bldg.; 3 rm. apts. include large living rm., dressing rm., bath, in-a-dor bed, elec. refrigeration, mech. ventilation; carpeted floors; large lobby; $70 to $80 month; Wilson L, bus.

TO RENT—		
438	Diversey, 6 rms., 2 b., sun p.	$140
2815	Pine Grove, 5 rms., sun porch	$125
413	St. James, 5 rms., 1st, 3d	$100-$110
2433	Geneva-ter., 5 rms.	$75
4014	Southport-av., 4 rms.	$60

Theo. Christian & Sons, 2863 N. Clark-st.

LINCOLN PARK SECTION.
2331 COMMONWEALTH-AV.

3 rooms and kitchenette	$70-$85
3 rooms, kitchenette, and in-a-dor bed	$80
3 rooms and kitchenette, furnished	$85

J. C. LASSEN & CO. Diversey 3317

TO RENT—APARTMENTS.
NORTH.

NEW BUILDING
6 Story Fireproof
2-3-4-5 ROOMS
425 ROSCOE-ST.
(3400 North—Just 2 Doors West of Sheridan-rd.)
2 ROOMS
$70 AND UP
WITH BEDROOM
$90 AND UP
An ideal location at the edge of Lincoln Park. Refined environment.
Exceptionally fine apartments with large rooms and ample closet space. All tiled bath with tub and shower.
GAS, LIGHT AND REFRIGERATION FREE
All Floors Carpeted
Ready for occupancy now. Agents on premises, 9 a. m. to 10 p. m. Phone at Building,
BUCKINGHAM 5623

2440 Lake View-av.
FACING LINCOLN PARK.
5, 6, 8 to 16 Rooms
Up to 8 Baths and 20 Closets
Canvased walls, wood burning fireplaces, groined galleries, large cedar closets, dressing rooms, inclosed tile showers; large, light kitchens, 6 door all porcelain electric refrigerators, incinerators, constant elevator service.
THESE APARTMENTS FOR RENT OR CO-OPERATIVE PURCHASE. THE CO-OPERATIVE OWNERS CAN LIVE PRACTICALLY RENT FREE ON A COMPARATIVELY SMALL INVESTMENT.
REPRESENTATIVE ALWAYS ON PREMISES.
2440 Lake View-av.
Telephone Diversey 9742.

COMPARE OUR RENT
3740 Sheridan-rd.
with any lake front building; 6 rooms, 3 baths, $225 to $275 per month; 7 rooms, 3 baths, $325 to $375 per month. These are real rooms, arranged like the floor plan of a house, not strung out one after another with long halls; instead it is a spacious home in a high class fireproof bldg., with 24 hour a day elevator service, a private drive to entrance and a garage with full service in connection with bldg. optional. You cannot equal this rental value now. Choose your own decorating; determine the length of the lease yourself. SEE MR. McCORMICK of
H. H. DECKER & CO.,
714 Wrigley Bldg. Superior 5178.

RIDGEDALE APTS.
5925-37 N. PAULINA-ST
4 and 5 rms., in-a-dor beds; newly decorated; large court. Beautifully landscaped. Near "L," surface, and steam. See janitor or A. F. JOHNSON & CO.,
5538 N. Clark-st. Edge. 1478.

TO RENT—840 AINSLIE, BY THE LAKE—New fireproof bldg., 1 blk. bus, 2 blks. Argyle L; gold mottled woodwork; side lights; built-in bath and shower; 2-3-4 rms.; rental $50 up; bathing beach; apts. overlook lake.

4501 MALDEN, 2 rms., 1 blk. Wilson-av. bus, 3 blocks Wilson L sta. and Broadway; paneled parlors; side lights, etc.; free light and gas. Only $57.50 up.

1940 Wilson-av., 1 blk. bus, L, N. W. R. R.; 1-2-3-4 rms., $45 up.

ALL PHONES ROGERS PARK 6100.

N. E. CORNER
THORNDALE-WINTHROP
New bldg.; unfurnished or furnished 2-3-4-5 rm. apts.; 5s have 2 bedrms., 4s have 1 bedrm. and extra in-a-dor bed in liv. rm. One blk. to "L," 2 blks. to lake. Agent on premises, 1084 Thorndale, daily, or phone State 3371. CLAUDE W. MORRIS.

5-6 RMS., 2 AND 3 BATHS.
OPP. YACHT HARBOR.
425-39 Aldine-av., Sheridan-rd.
5-7 RMS., $140-$165.
327 Belden-av., opp. Belden hotel.
P. F. Reynolds, Cen. 4624. Dear. 2455

3 Room Apts, Just South of Riviera Theater,
$52.50-$57.50.
B. E. HALAS & CO.,
4732 N. Racine-av. Sunnyside 1789.

6110-18 WINTHROP-AV.
Beautiful 4 rm. efficiency, $65; 2 blks. to lake and bus, 1 blk. to Broadway car and "L"; must be seen to be appreciated. Janitor on premises or call HENSEL-COFFMAN CO., Agents. Lake View 7633.

CUT $20—COR. 5 ROOMS.
White finish; large, light, airy; 1 block of park; beautiful, quiet corner; south exposure; excellent transp.; 4 rms., $60; 5 rms., $75. See janitor, 1924 Winona.

537-541 WELLINGTON, $70 ...

TO RENT—APARTMENTS.
NORTH.

244
E. PEARSON
DE WITT
APT. HOTEL
ON THE LAKE.
NEAR THE LOOP.
FRONTING ON LAKE SHORE PARK.
2-3-4 ROOM
KITCHENETTES AND BEDROOMS
UNFURNISHED
$75 TO $182.50
FURNISHED
$110 TO $222.50
Maid Service,
Gas, Lights,
and Refrigeration
FREE
7 MIN. WALK FROM LOOP.
ALL OUTSIDE ROOMS.
EVERY ROOM CARPETED.
COMBINATION TUB AND SHOWER.
OCCUPANCY NOW
SUPERIOR 4701.

100% Co-Op Apts.
3740 SHERIDAN-RD.
Two 16 story bldgs. of 6 and 7 rooms, 3 bath apts.; 2 apts. on each floor; 100 car garage with sodded roof garden.
This is an unusual opportunity to purchase a co-operative apt. at a price based on the valuation of 1923.
Equities as low as $7,300 for 6 rms. and 3 baths and $11,450 for 7 rooms and 3 baths. With these apts. you get a proportionate share of the garage property.
This bldg. is the highest type of modern construction. The size of the rooms will exceed your expectations, and the floor plan is similar to that of a spacious house. These apts. are open today for inspection. Our agents will be on the premises.
H. H. DECKER & CO.,
Specialists in Co-operative Apts.
714 Wrigley Bldg. Superior 5178.
Phone Sunday, Buckingham 8433.

SHERIDAN-FOSTER,
N. W. CORNER.
OVERLOOKING SADDLE & CYCLE CLUB.
WONDERFUL LOBBY.
...

DRESDEN APTS.

OPP. YACHT HARBOR

OPPOSITE LINCOLN PK.

NEW-MODERN.
7100-7110 Sheridan-rd.

ABSOLUTELY
5900 KENMORE-AV.

4 & 5 Rm. Apts.
1106-1118 Pratt-blvd.
OWNER WILL SACRIFICE

TO RENT—APARTMENTS.

NORTH.

"An Apartment Building of Artistic Merit."

THE IMPORTANCE OF LOCATION

Cannot be too strongly emphasized in the selection of your apt. home.

2130 LINCOLN PARK WEST

Is immediately removed from the congestion of the boulevard and has the advantage of a permanent unobstructed view of the park, lake and city.

6 ROOMS, 3 BATHS. 7 ROOMS, 3 BATHS.
Also Larger Apartments

A representative at the building will be pleased to escort you through our model furnished apartment. Phone at the building Diversey 6244.

Visit from 9 a. m.-10 p. m.
Lincoln Park West Trust,
64 W. Randolph-st. Central 6785. 720 N. Michigan. Superior 8664.
OR YOUR OWN BROKER.

NEW BUILDING 2-3-4 ROOMS

Kitchenettes, Furnished or Unfurnished.
2322 COMMONWEALTH-AV.
BET. FULLERTON-BELDEN ½ BLK. TO LINCOLN PARK

Gas, light, and mechanical refrigeration free. All floors carpeted. Switchboard service; elevator. Excellent transportation.

REASONABLE RENTALS.

Representative at bldg. all day and evening. Phone at building, Diversey 6726, or
MILTON H. CALLNER & CO.,
134 N. La Salle-st. Central 1428.

Choice Apts., New Bldgs.

Arthur and Oakley-av., n. e. cor., overlooking Edgewater golf course. 4-5 rms., fine large, lgt. rms., with extra room efficiency; free electric icing and gas; showers; full enameled tub, pedestal wash stand; all latest features.

ALSO

3 rms. with extra room efficiency, large bedrm.; also inador bed; free elec. icing, and gas; showers; full enameled tub, pedestal wash stand; fine transp.
1431-33 Carmen-av.
And see these:
2, 3, 4 and 5 rms., bldg. 2 yrs. old. 3413-21 N. Marshfield-av. Fine apts. and low rentals. Good transp.
And for a bargain,
2 rm. apts., only $52.50; bldg. 2 yrs. old. 5662 Ridge-av., nr. Broadway.
Agent on premises 3-7:30, or
ARTHUR KRUGGEL & CO.
4865 Broadway. Sunnyside 0644.

COMMODORE AND GREEN BRIER APTS.

550-58, 559-61 SURF-ST.

For rent for May 1st, 5 rms., $90-$120; 6 rms., $145 and $150; 7 rms., all rented; 8 rms., $225 and $250, which includes electricity, automatic refrigeration, table ice, 24 hour high pressure heating and elevator service.

4 room roof apartment with tile floor, living room 50x25; open fireplace. Must be seen to be appreciated; $200. There is no finer constructed building in Chicago and for a comfortable home these buildings cannot be surpassed.

Also a few furnished apts. for summer.
HELMER DICKEY, 559 SURF-ST.
Phone Lake View 0861.

2 RMS. AND KITCH.

Rog. Pk., new bldg. Large, light rooms; all modern equipment used throughout. Rollaway beds; nr. Loyola L sta., surface lines and C. & N. W. R. R. sta.; rentals $55, including free gas. See agent on premises at 1717 North Shore-av. WALLEN & SONS, 6712 N. Clark-st. Ph. Rog. Park 6360.

921 GEORGE-ST.

2 to 4 rm. apts., from $60 to $75; bldg. 2 yrs. old; spacious rms.; unusual closet space; completely equipped kitchens. See janitor on premises or call
COCHRAN & McCLUER CO.,
4613 Lincoln-av. Longbeach 7890.

OPEN FOR INSPECTION.

3 ROOM KITCHENETTES,
6239 N. WESTERN-AV., NR. DEVON.
All rms. outside, large, light, airy; extra in-a-dor bed in living rm. The last word in kitchenette apts. Excellent transportation. Finest shopg. facilities. Rent as low as $60. Whiteson, 1064 Berwyn-av. Longbeach 7097.

540 SURF-ST.

Beautiful 2 rm. apt.; new building; strictly modern; reasonable rent. See janitor on prem.

REAL ESTATE MANAGEMENT CORP.,
111 W. Washington-st. Main 2600.

TO RENT—2 RMS., 6332 MAGNOLIA, $55.
4 rms., 6811 Lakewood-av.; priv. rear pch.; shower, rollaway......$80-$82.50
5 rms., 6811 Lakewood-av., shower, roll-a-way, canvased walls..........$115
6 rms., 1228 Lunt-av., nr. Sheridan.....$100
ROGERS PARK REALTY CO.,
1215 Devon-av. Rog. Pk. 7338.

4 & 5 Rm. Apts.

3740-3750 Pine Grove

MORSE-ASHLAND

6945 N. Ashland.
Most modern 3-4 room furn. and unfurn. apts. in Rogers Park; lge. bedrms., extra in-a-dor beds; gas lt. free; $80 up.

High Grade 4 Rm. Apts., $70

Near Sheridan-rd. and Howard L.
4 rm., in-a-dor, large...................$75
5 rm., in-a-dor, 1 left..................$100
1734 Juneway-ter.
1554 Juneway-ter.

TO RENT — IN NEW BLDG., 1 LARGE room, Pullman kitchen, large dress. closet, rollaway bed; immed. poss.; very low rents. 4421 Broadway, nr. Wilson L sta.
E. A. HASTINGS & CO.,
4403 Sheridan-rd. Edge. 0962.

439-45 MELROSE-ST.

7 rooms, 3 baths; ideal location; large, light rms.; reasonable rental. Call Liepold & Hicks, Inc., 3152 Sheridan. Well. 3000.

TO RENT—4400 N. RACINE-AV., NR. WILSON L. 5 rms. and sun parlors, $85.
1208 MONTROSE-AV., 4 rms., sun par., $70.
5943 LAKEWOOD-AV., 7 rms., sun par., $125.
OGDEN, SHELDON & CO., 30 N. La Salle-st.

THE CHEAPEST FLAT

At Howard-Western, ½ blk. to L sta. 6 large, light rms., new bldg.; tile wall. Bath and showers. Sheldrake 7801.

WILSON EXP., LAKE, BUS.

within ¼ to 1½ blks., e. of Sheridan; 4 and 5 large, light rms. and sun parlor; possess. new. Superior service. 920 Sunnyside-av.

1 MONTH FREE.

7703 Sheridan-rd., blk. from beach; 2-3-4 rms.; steam, showers; mod.; rent $50 up.

4-5-6 RM. MODERN APTS.

View of lake; s. p., slp. pch.; s. e. cor. Grace-Pine Grove; $85 to $120. Gra. 6480.

6517 NEWGARD-AV.

4 rm. apts., in-a-dor beds; nr. Loyola L and Broadway car; reas. rent. Sheldrake 9100.

VERY REASONABLE.

Very fine 2 rm. kitch. apt., new bldg., lge. rms. 5434 Kenmore-av. Div. 3317.

TO RENT—543 ARLINGTON-PL., NR. PK.—attractive 2 to 3 rm. apts., in-a-dor beds and bedrms.; 15 min. to loop; $57.50 to $72.50. See janitor.

TO RENT—5 RM. DES. APTS. IN EDGE. $70-$75; new dec. A. H. Love & Co. Sun. 6646.

TO RENT—3744 SHEFFIELD-AV., 2 AND 3 rms., new bldg. Close to L, Bdwy. car, bus. Rent reas. STRASSHEIM & CO. Buck. 1300.

TO RENT—3 MOD. RMS., BEDRM., 1 BLK. Howard L sta., unfurn. or furn.; free gas. 7732 Haskins. Shel. 1066. Buck. 1185.

TO RENT—5 RMS., 1349 GRACE-ST., LGE. light rms.; excel. trans. Close to school. $70. Wellington 0279.

TO RENT—WILL SUBLET BEAU. 4 R. APT. in Rog. Pk., overlooking lake; reas. rental. Ph. Rogers Park 8922 before noon.

TO RENT—3921 ROKEBY, NR. SHERIDAN. 4 rms., $75; concessions. L. V. 6480.

TO RENT—LIGHT 6 RMS.; STM. H.; W.; 2D; $65. 757 Buckingham-pl. L. V. 1840.

TO RENT—MOD. LGE. AND LT. 4 R. APT., s. p., pch.; b. trans.; conc. 1439 Addison.

TO RENT—3516 BROADWAY; STM. HT.; 4 rms., $60; 5 rms., $70; conc. L. V. 6480.

TO RENT—704 GARFIELD-AV., 5 ROOMS, steam, $55. Open. Bargain. Cent. 8624.

TO RENT—5827 RIDGE-AV., 2 RMS.; GAS, elec. light free; $48 mo. Open. Cent. 8624.

TO RENT—2 RM. APT.........................$40
4868 N. Rockwell-st., 4 to 7 p. m.

TO RENT—1617 RASCHER-AV., 6 R. STM. ht., sun par., 1 mo. conces. Ard. 0028.

TO RENT—6 LARGE ROOMS, 2D APT., $75; facing park. Ravenswood 8151.

TO RENT — 4-5 R. APTS.; FREE GAS; Morse L, surf., bus, stm. 1624 Farwell.

TO RENT—5 RM. FLAT, 6410 N. CLARK, 2d; arranged for rmrs. $65. Edg. 2678.

TO RENT—3 RM. APT., MOD., HT., $52.50. 1204 Draper-st. Phone Palisades 8434.

TO RENT—APARTMENTS.

NORTH.

LIVE BETTER FOR LESS MONEY

SEE
AMERICA'S FINEST 100% CO-OPERATIVE DEVELOPMENT.

NEW 4, 5, AND 6 ROOMS, EQUIPPED WITH

colored tile baths, electrical refrigeration, incinerators, full enamel stoves, canvased and hand palmed walls, arched doorways, cove ceilings, studio living rooms, radio plugs, exceptionally large, light rms., exquisite lighting fixtures; vapor heat; copper weather stripping and screens; plenty of closets; heat when you want it; perfect janitor service; organized management; surroundings and outlook unexcelled anywhere in Chicago. A 15 acre park for a front yard. All for less money than you are paying now. We have proven the truth of this statement to the 130 owners now living in Gubbins, McDonnell & Blietz's 100% co-operative development at Indian Boundary Park.

Come to 2400 west, 7000 north, nr. Western and Lunt-avs. Have the plan explained.

SEE
the Pompeian swimming pool, handball court, putting green, practice net, private gymnasium for women, playground, large lagoon, tennis courts.

Down payments as low as $1,800.
GUBBINS, McDONNELL & BLIETZ
Real Estate Imp. Corp.,
6505 Sheridan-rd. Sheldrake 8300.

TWO—O—ONE

E. DELAWARE-PL.
1 BLOCK SOUTH OF DRAKE HOTEL.
1 BLOCK EAST OF MICHIGAN-AV.

Special Reduced Rates on Few Remaining
3-4-5 ROOM
Unfurnish'd Apartments
Large rooms, beamed ceilings
Tiled baths, tub, shower.
Ample closet space.
Maid, valet service.
Walking distance loop.
PHONE SUPERIOR 1480.

PATRICIAN APTS.

401 Fullerton-pkwy., at Lake View-av., overlooking Lincoln Pk.; new 18 story fireproof apt. bldg.; the very best and last word in construction and equipment throughout; 1 to 4 lge rms. and rollaway beds; liv. rm. 22x14; now leasing for possession July 1 at low rentals to secure permanent and discriminating tenants. $60 and up, which includes elec., gas, refrigeration, switchboard, elevator and Wallen service, which is unexcelled. Agent on premises.
WM. L. WALLEN & SONS,
6712 N. Clark-st. Ph. Rog. Pk. 6360.

NORTHWEST.

RENTS SLASHED
NEW 2 AND 3 ROOM APTS.

Large, light rms., ivory woodwork, showers, in-a-dor beds, excel. trans. $57.50; May free. BURKE & LYNN, agent on premises. N. W. corner Kimball and Berteau.

IRVING PARK.

S. E. corner Belleplaine and Kedvale-av.; 3-4 rms., 3 rm. dinette with cabinet; mod. improvements; will deco.; 1 blk. surface, stm. trains; $60-$70. Vacant now. See janitor, or phone agent. Edgewater 1723.

TO RENT—3 RMS., KITCHENETTE, $57.50.
4 rms., corner apt., $70.
Large, light rooms; immed. poss.; dec. to suit. 4300 N. Whipple-st.
E. A. HASTINGS & CO.,
4403 Sheridan-rd. Edge. 0962.

New 2 Rm. Kitch. Apts.

Best layout in city; large dressing rm. and closets; metal kitchen outfit; 5 outside windows. Rents right.
FLICHT & CO., 2719 Milwaukee-av.

BARGAIN RENTS.

3754 BERNARD, cor. Elston and Grace; 2 rms. and kitch., $45-$50; 3 rms., kitch. with bedrm. and in-a-dor, $55; new bldg.; will dec. See janitor or call State 0657.

TO RENT—BEAU. 6 ROOM APT. NEW bldg., S. E. cor. Springfield and Schubert; lg. lt. rms., shower, buffet, bkcases, firepl., stm. ht., jan. serv.; faces pk.; gd. tran.; reas. Own. on prem. 3851 Schubert. Albany 7746.

$60. 4 ROOMS.

Beau. stm. htd. apt., compl. kitch.; built-in features; good trans. Apply Keystone Realty Co., 4037 Lawrence-av.

TO RENT—ON ACCOUNT LEAVING CITY, my beaut. modern 2 rm. and kitchen apt., very cozy, in-a-dor bed; nr. L, surf.; free rent until June 1; $55. Call SMITH, 2336 N. Spaulding-av.

4 Rm. Apts. Opposite Park.

Extra beds, showers, kitchen cab. and other mod. refinements. Agent on prem. Mansfield 1404. 2747 Kilbourn-av. Spauld. 5201.

TO RENT—
4901-23 N. WHIPPLE.
New, mod. 3 r. apts., $65-$70; in-a-dor beds. 5 rm. apts., $82.50; all large bedrooms and living rooms. Agent on premises.

5 ROOM APT., $55.

1728 Luna, 1st; newly deco.; furn. ht.; slpg. porch. Berkshire 3154.

TO RENT—IN NEW COR. BLDG., 5 RM. sun par., slpg. pch., stm. ht., jan. serv.; 3 drive in gar.; low rent; concess. 3705 N. Lockwood. Palisade 0357.

TO RENT—6 RM. MOD. FLAT, NEW DEC., h. w. heat, 2 blks. Humboldt Pk. L, surf.; reas. to reliable people. 1723 N. Kedzie. Albany 6827.

TO RENT—5 AND 6 RM. APTS. IN NEW 2 apt. building; lge. lt. rms.; h. w. heat furnished; 2 blks. from school; $70 and $75. LINN. Irving 2582—Juniper 0959.

BEAUTIFUL 5 ROOMS.

Sun parlor, sleeping porch; rent reasonable. Concession; nr. L. Keystone 2086.

CONCESSION TO JUNE 1ST.

4 rms., stm. ht., $55-$60; in-a-dor bed, sun par. Addison, nr. Milwaukee. Arm. 5797.

5 ROOMS, $67.50.

Beaut., light, 1st and 2d; ½ blk. Kimball L surface. Phone Juniper 1048. 4735 Bernard.

TO RENT—2-3-4 RM. APTS., NEW BLDGS. $50-$55-$65; 2 blks. L. 4954 N. Christiana-av. See jan. or ph. Linn, Owner. Jun. 0959 or Irv. 2582-8730.

TO RENT—LARGE 5-6 RM. APTS.; STEAM ht.; $50-$55; nr. Austin and Belmont.
W. A. ELLSWORTH & CO.,
6001 Belmont-av. Berkshire 3589.

TO RENT—4, 5, AND 6 RM. APTS., $60, $70, and $90; free gas, electric washers, mangles, radio; 4634 N. Kedzie. Key. 1205.

TO RENT—MOD. 4 RM. APT., LRG. LT. rms.; rollaway bed, shower, reduced rental. Apply 3944 Lawrence-av.

TO RENT—2 ROOM APTS., 4808 N. CHRISTIANA-AV., near L Terminal; $45-$50. A. P. CANNING, 3307 Lawrence-av. Jun. 1114.

TO RENT—5 RM. 1ST FL. MOD., STOVE heat. 2946 N. Spaulding-av. Call owner. Columbus 5024.

TO RENT—STRICTLY MOD. 5 RM., GLZD. pch. and shower; $67.50. 5329 Sunnyside. Pensacola 3595.

TO RENT—1608 N. ARTESIAN-AV., 6 RMS., light, large; stove; $37.50. Gordon Strong & Co., 209 S. State-st. Harr. 8191.

TO RENT—MOD. 5 RMS., SUNNY; H. W. ht.; $65. Gar. Jun. 5972. 4837 No. Hamlin. 2d.

TO RENT—MODERN 5 RM. APTS., $75. Newly decorated; near Ravenswood L. 4459 N. Kedzie-av. Central 2429.

TO RENT—IN NEW BLDG., MOD. 3-4 RM. apts., $57.50-$60-$62.50; good trans. MANON, 4608 N. Kildare or 4915 Irving Pk.

TO RENT—4941 N. ST. LOUIS-AV.—
High grade 4 rm. sun parlor, 1st.......$65
Owner. Cent. 5813.

TO RENT—5 ROOM MODERN APT.; LGE. light, stm. ht., firepl., bookcases; with garage; $68. Call Pensacola 3367.

TO RENT—MOD. 4 R. APT., IN-A-DOR BED, st. ht., lt., airy rms.; 3d; reas. 3654 Belleplaine-av. Ph. Bittersweet 5197.

TO RENT—4 ROOM APTS., CONCESSION; $62.50. 2057 N. Tripp-av. Call Wabash 6121, janitor. Albany 6422.

TO RENT—HIGH GRADE CLEAN 4 RM. apt., big pch.; L and surf.; space for auto; jan. serv.; $65. 4900 N Ridgeway. Key. 5953.

TO RENT—MOD. 5 RM. APT.; HOT W. heat, furn.; garage if desired; immed. possession. 1758 N. Mason-av.

TO RENT—5 RMS.; STM. HT.; IN 2 FLAT; sun par.; sl. pch. 4856 W. Barry, 2nd.

TO RENT—7 RS., MOD., H. W. H.; SL. PCH.; ex. tran. 2207 Walton-st., 2d. Hum. 3271.

TO RENT—3088 MILWAUKEE, 6 RMS., steam ht.; modern; $65. Pensacola 6247.

TO RENT—5 RM. APT.; SUN PARLOR; $65. Good service. 3744 Wrightwood-av.

TO RENT—3 OUTSIDE RMS., COR.; RED. rental. 3457 Sunnyside, 2 to 8 p. m.

TO RENT—4057 N. CENTRAL PARK; 4 rms.; new bldg. Agent on prem. Key. 0878.

TO RENT—2901 N. ROCKWELL, COR. BLDG. 4 rms., $55, $57. Keystone 0878.

TO RENT—4339 IRVING-PK., 2-3 RM. KIT. $50-55; free gas; good trans. See jan.

TO RENT—5 RMS., COR., STM. HT., $70; conc. 1103 N. Kostner. Owner. Euc. 5881J.

TO RENT—6 LGE. LGT. RM. APT., PORTAGE Pk.; reas. 4106 McVickers. Hay. 0538.

TO RENT—MOD. 5 RMS., S. P., FURN. HT.; best loc. Irv. Pk. 3837 N. Spaulding.

TO RENT—3, 4 AND 5 RM. MOD. APTS. Foster and St. Louis. Irv. 8050, Oswald.

TO RENT—1-2-3 RM. KIT. APT., $47.50-$55; ¼ blk. L sta. 4859 N. Kimball-av.

TO RENT—4 AND 5 ROOM APTS.; GOOD trans.; modern. 2804 Logan-blvd., on prem.

TO RENT—5 RM. COR. APT., LGE. LGT. rms., stv. ht.; $46. 3359 Berteau. Alb. 3461.

TO RENT — 4 LGE. LIGHT, BEAU. RMS., near school, L, surf. $55. Irving 1045.

TO RENT—$55; MOD. 3-4 R. APTS., S. P. in-a-dor; stm. 4012 Berteau. Pens. 0471.

TO RENT—3514-16-18-20 N. HAMLIN. 4 rms. and inc. sun pch.; $54 and $56.

TO RENT—APARTMENTS.

NORTHWEST.

ANY SIZE APT. AT LOW RENT

2 ROOMS, IN-A-DOR BED AND S. P.
4054 N. KEYSTONE-AV. $47.50
3 ROOMS, IN-A-DOR BED AND S. P.
4054 N. KEYSTONE-AV. $55
4 ROOMS, IN-A-DOR BED AND S. P.
4033 N. KEDVALE-AV. $60
4054 N. KEYSTONE-AV. $65
FIVE ROOMS AND SUN PARLOR.
4033 N. KEDVALE-AV. $70
For apartments on the NORTH SIDE see our other ad in this paper.
SHEPPLEY BROS. REALTY CO.,
100 W. MONROE-ST. DEARBORN 1416.

LOGAN SQUARE
5 ROOMS
3116-24 Logan-blvd.
N. E. Cor. Logan and Troy.

Agent on prem. Callner, 3118 Logan, 1st apt. Call Central 1429. Evenings Spaulding 6641.

REAL REDUCTIONS
LOGAN SQUARE. 5 ROOMS.

SEE US BEFORE RENTING.
Enclosed porches, in-a-dor beds, large, light and airy through flats; yards, showers, built-in tubs, large closet space; new buildings. Close to L, surface and bus, schools, theaters and excellent shopping center.
FLICHT & CO., 2719 Milwaukee-av.

HARDING APARTMENTS.

2712 Milwaukee-av.
Modern 2, 3 rm. kitchenette apts.; in-a-dor beds; janitor service; $50, $55, $65. Inq. Mgr., Paramount Theater, 2848 Milwaukee-av. Janitor on premises, or Chicago Title & Trust Co., Rl. Est. Dept. [Mr. Glass], Cent. 4870.

BEAU. 4 ROOM APTS.

IN LOGAN SQ. CHOICE FLATS.
New buildings, modern, yards, showers, and built-in tubs; extra in-a-dor bed; excellent transportation; shopping center; schools and theater.
FLICHT & CO., 2719 Milwaukee-av.

RADICAL REDUCTION
NEW 2 AND 3 ROOM APTS.

Just finished; lge., lgt. rms., tile baths, showers, metal kitchen cabinets; 1 blk. to "L." BURKE & LYNN, Agent on premises, 3152 Wilson-av.

WEST.

AUSTIN'S MODERN APTS.

2 rms., new, large, bright, mod.....$47.50
2 rms., all newly dec., mod., light..........$50
2 rms., like new, showers, very large......$50
3 rms., new, large, bright, mod...........$50
3 rms., like new, firepl., showers..........$55
3 rms., new, large, showers, extra in-a-d.$60
4 rms., mod., large, bright, transp.........$55
4 rms., very desir., mod., large............$60
4 rms., mod., excep. light..................$60
5 rms., new, mod., large, showers..........$70
6 rms., cor. apt. on Washington-blvd., light all thru, firepl., lg. front, rear pchs.............................$100
G. W. DROLLINGER & SONS,
4753 Madison-st. Mansfield 7800.

NEW BUILDING.
N. W. Cor. Monroe and Homan—3-4-5 Rooms.
1 Block from Garfield Park.

Frigidaire, Rollaway Beds, Tile Baths, Vacuum Heat, Showers, Soundproof Floors, Latest Type Decorating and Fixtures. Agent on premises.
WHITESIDE & WENTWORTH,
8 S. Dearborn. 3233 Madison-st.

NEW BUILDING
2-3 ROOM APT.

Daylight kitchenettes with bedroom and in-a-dor; free gas, electricity, refrig.; good trans.; moderate rentals. 4800 W. Quincy-st. Apply agent on premises or
N. M. GUETTEL & CO.,
105 W. MONROE. RANDOLPH 4040.

2-3-5 ROOM APTS.

In new bldg.; all modern improvements; handily laid out; good sized rooms and extra closets; 1 blk. to trans. and shops; low rent. Agent on premises. 832 S. Austin-blvd.
G. W. DROLLINGER & SONS,
4753 Madison-st. Mansfield 7800.

NEW 3 ROOM APTS.

Everything modern and very desirable; exceptionally bright, facing Columbus Park; handy to L, bus, surface, and shops; very low rent. Agent on premises. 624 S. Austin-blvd.
G. W. DROLLINGER & SONS,
4753 Madison-st. Mansfield 7800.

2-3-4-5 RM. APTS.

Modern, newly decorated, very bright; 1 bl. to N. W., bus, L and Austin's most modern shops; reas. rent. Agent on premises. 307 N. Austin-blvd.
G. W. DROLLINGER & SONS,
4753 Madison-st. Mansfield 7800.

ALGONQUIN APTS.

Have you seen the most beautiful bldg. on the W. S.? You owe it to yourself to come and see the 1-2-3-4-5 rm. apts. from $50 up at 3637 W. 22d-st., cor. Millard-av.

2449 S. Central Park-av.

Newly decorated 4 rm. apts. with icebox, kitchen cabinet and buffet; $60, $65 and $70. Inquire at 3860 Ogden-av. or ask for Emil Denemark at Crawford 4100.

2 RM. KITCHENETTE APTS.

5000-08 West End-av., good trans.; high grade bldg.; electric washers, gas dryers. See janitor.

TO RENT—5, 6 AND 7 RM. MOD. FLATS near Douglas Park on Kedzie-av.; best kept bldg.; lots of heat and lots hot water at all times. See janitor on premises. 1501 S. Kedzie-av.

4 RMS., FURNACE HEAT.

1st fl., 2 bedrooms, modern, cor. bldg.; rear porch; will rent reas. to right party. 3304 W. Huron-st. See Mrs. Doyle. Pal. 3743.

2 RM. KITCHENETTE APTS.

5000-08 West End-av., good trans.; high grade bldg.; electric washers, gas dryers. See janitor.

TO RENT—4751 MAYPOLE-AV., HI. GRADE 2 rm. apts. in modern building; in-a-dor bed, etc. Rental $50 and $55. See janitor or G. H. GOTTSCHALK & CO., Franklin 2800.

READY NOW, 4 RMS., $60.

Steam; h. w.; newl- deco.; conv. to L and surf. 4098 West End-av. Austin 5130.

NEW 6 ROOMS, 2 BATHS.

Best location in Austin. Rents greatly reduced. Ph. Owner, Columbus 2227.

3241 MAYPOLE-AV.

Beaut. 3 and 4 rm. kit. apts., bedrm., ex. in-a-dor in 3s, 2 bedrs. in 4s; new bldg. off.

TO RENT—BEAUTIFUL 6 RM. APT., SUN parlor, sleeping porch, fireplace, bookcase, buffet, shower. 3924 Wilcox-st., 2d fl.; reasonable. Owner on 1st floor.

TO RENT—3043 W. HARRISON, 3 RMS. and bath. Elec., stm. heat; good trans. $40. See MOFFATT or FIRST REALTY CO., 56 W. Washington. Cen. 5151.

TO RENT—512 S. MILLARD-AV., 2D, NR. 5th., 5 rm. apt.; furnace heat; nr. Garfield Park; $55. Kedzie 7099. Nevada 3002.

TO RENT—4 ROOM APT. WITH IN-A-DOR beds at 259 N. Kilbourn-av. Inquire at J. Jasinski, 257 N. Kilbourn-av.

TO RENT—805 N. LA VERGNE-AV., 3 R. modern; steam; in-a-dor; reasonable. BARRY, McNICHOLS, 4806 W. Chicago-av.

TO RENT—525 S. IRVING, COR. HARRISON—4-5 lg., lt. rms.; nr. school, good trans. HOWARD & ORR CO., 82 W. Washington-st.

TO RENT—MOD. RMY. 4 R. APTS., $62.50. 3534-46 5th-av., at Garfield Park. See janitor. Central 2429.

TO RENT—4 AND 5 RM. APTS.; STEAM heat; modern; ideal trans. 5948 W. Lake-st., nr. Austin-blvd. See janitor on premises.

TO RENT—NEW MOD. 5-4 RM. FLATS, opposite Garfield Park. 520 S. Lawndale-av. Columbus 5823.

TO RENT—8 RMS.; STM. HTD., ELECT., newly decorated, sun por., $75. 2517 W. Jackson-blvd. Own. on prem. Seeley 4886.

TO RENT—FRANKLIN MANOR APTS., beaut. 2-3-4 rooms, in-a-dor beds; very reas. Agt. on prem. 3515-25 Franklin-blvd.

TO RENT—MOD. 3-5 RM. COR. APTS., SUN parlor. 3401 Franklin-blvd. See janitor.

TO RENT—5 RM. FLAT, MOD., STM. HT., h. w., el.; jan. serv.; gd. trans. 2453 Adams.

TO RENT—8 RM. MOD. APT., 3540 MONROE. Warder owner on premis. Van B. 0248.

TO RENT—5 RMS., STEAM HEAT, $70. Phone Austin 3104.

TO RENT—4 RMS., STM., H. W., NEWLY dec., $55. 3508 Carroll-av. Austin 5130.

TO RENT—4 R., 308 S. KILDARE, COR. Jackson; reas.; stm.; sun p. Nev. 8952.

TO RENT—BEAUT. 5 LG. RMS., STM. MOD., dec. to suit; $65. 700 S. Sacramento.

TO RENT—5 RMS., STM. HT., $65; NEAR 2 car lines and L. 3258 Harrison-st.

TO RENT—KITCHENETTE APT., 3D, TO Sept. 1. 229 N. Kostner-av., Borton.

TO RENT—4437-39 JACKSON-BLVD., BEAU. hi. gr. 4 r. apts., reas. Own., Euc. 5860.

TO RENT—5 LARGE LIGHT ROOMS; MODern; stove heat. 5124 Madison-st.

TO RENT—5 RMS., NEWLY DEC., $32. 3938 Madison-st. Kedzie 3319.

TO RENT—4413 W. ADAMS, 3 RM. ENGlish basmt., $25. Inquire 2d apt.

TO RENT — 3503 FRANKLIN-BLVD., 3D apt., 4 rms., inc. sun porch; $62.

TO RENT—8 RM. APT., SUITABLE FOR DR. or dancing academy. Ph. Mansfield 6127.

SUBURBAN.

High Grade 3, 4, 5 Rm. Apts.

422-28 S. Taylor-av., Oak Park; all light, airy rms.; good location. See janitor.

TO RENT—5 RM. APT., LGE. SLPG. PCH., liv. rm. 21x12; almost new bldg.; imm. poss.; best Oak Pk. loc.; gar. opt. Aus. 8689.

TO RENT—LARGE 4 AND 5 RM. APTS. Rollaway beds, light. 122-30 Callan-av., Evanston, nr. Howard L. Lib. terms. R. G. INGERSOLL & CO., 1110 Bryn Mawr.

TO RENT—HIGH GRADE, CLEAN 4 AND 5 r. apts., priv. porch; space for auto; $60 to $76; con. 104 S. Scoville-av., Oak Park.

TO RENT — 7 ROOM DUPLEX, NEAR schools and trans. Wilmette 857J.

TO RENT—6 RM. FLAT, COR. HSE.; H. W. ht.; gar. if des. 1934 S. 56th-ct., Cicero.

TO RENT—APARTMENTS.

SUBURBAN.

NEW BUILDING
2-3 ROOM APTS.

N. W. Cor. 22d-st. and Highland [63d-av.]. Modern daylight airy kitchenettes; attractive lobby; moderate rent; immediate possession; one block Lombard station Douglas Park "L." Phone Berwyn 917, agent, or
N. M. GUETTEL & CO.,
105 W. Monroe-st. Randolph 4040.

EVANSTON

You will appreciate these new de luxe 4 and 6 rm. apts. Two baths. Very large rms. Elec. lrtd. closets; mech. refrig.; tinted tile wall baths. Close to lake, "L" railroad, university, and school. Only 20 minutes to Loop. Janitor at 937 Forest will show. CLAUDE W. MORRIS, Conway Bldg. State 8371.

BEAUTIFUL 5 RM. APT.

River Forest, 254 Keystone-av.; secluded as a private home; large beautifully wooded yard, sunshine from all directions, artistically decorated, oil heat, screened rear porch and sun porch, garage; one-half block from surface lines and one block from Northwestern railroad. Call Forest 1876.

1507-1509 OAK-AV.

4-5-6 rm. apts.; possession immed. or May 1st. See janitor or agents.
HOKANSON & JENKS, INC.,
513 Davis-st., Evanston.
Greenleaf 1617. Rogers Park 5210.

826 MICHIGAN-AV.

5-6 rms., beautiful new bldg., 2 baths, elec. refrigeration, garages. Agt. on premises.
HOKANSON & JENKS., INC.
513 Davis-st., Evanston.
Greenleaf 1617. Rogers Park 5210.

Move to Beaut. La Grange.

New bldg.; 4 and 5 rm. apts.; elec. refrig.; showers; tile walls in bath; inlaid linoleum in kitchen; roll-a-way bed; 1 blk. from Stone-av. R. R. sta. Agent on prem. Call at 27 S. Stone-av., or phone La Grange 3746.

1033-45 Pleasant-st., Oak Pk.

Modern 3, 4 rm. apts., ½ blk. "L" sta.; rent, $57.50, $60, $72.50; CONCESSION to June 1st; immediate poss. Inq. janitor, 1045 Pleasant-st., or Chicago Title & Trust Co. [Mr. Glass], Real Estate Dept.

BERWYN'S

most up to date 2-3-4 apts.; also 2 rms. furn., rent reas.; ¼ shop dist., at Oak Pk. sta. on Douglas Pk. L. 2131 S. Oak Park-av. Berwyn 2094-J.

Evanston—6 Lge., Light Rms.

New 6 apt. bldg.; sun parlor, $100 mo. 1317 Brummell, ¼ blk. Asbury-av. L sta., 1 block north of Howard-av.
E. J. Batten, owner, 155 N. Clark. State 3278

LIVE IN RIVERSIDE.

Delightful surroundings; best schools; near Loop; 3-4-5 rooms, $55 up.
CARROLL BRAGG REALTORS, INC.,
Riverside, Ill. Phone Riverside 404.

302-12 Washington-blvd.

Oak Park; 4 rm. apts., in-a-dor bed; fireplace; plenty of closet space; decorated to suit; $75. Phone Euclid 2150 or see janitor, 337 S. Cuyler-av.

RECEIVER CUTS RENT.

843 Clarence-av., 3 and 4 rooms, in-a-dor. Cut to $60-67.50. Concession. Best rent bargain in Oak Park. Excellent transp. See janitor or call State 0657.

4 ROOM APTS., $55 A MO.

Almost new bldg.; greatest bargain ever offered; wonderful transp.; strictly mod. Columbus 6080, or come to 609 Lake-st., Maywood.

BIG REDUCTION.

Evanston; 3-5 large sun light rooms; newly decorated; ½ blk. e., 1 blk. n. Main-st. L; low rent; open now. 1010 Hinman-av.

ELMVIEW APTS.—NEW

cor. 15 apt. 834 Washington-st., Evanston; 5 rms., beau. dec.; ex. trans.; moderate rent.

TO RENT—S. W. COR. AUSTIN-BLVD. AND Ontario-st., 4 and 5 rm. modern apts., some sun parlors, tub and shower bath; immed. possession. See janitor 492 N. Austin.

TO RENT—FURNISHED APART'S.

SOUTH.

LUELLA APTS.

S. E. COR. 73D AND LUELLA-AV.
2 and 3 rm. kitchenette apts., newly furnished and decorated, large, light rooms; immed. poss.; reas. rates. See janitor on premises at 7309 Luella-av.
J. C. JORN & CO.,
2122 E. 75th-st. Dorchester 2236.

2 IN-A-DOR BEDS.

2 and 3 rm. kitchenettes; 2 in-a-dor beds in 3 rm. apt.; good bldg.; free light and gas; switchboard service; L, bus, I. C. and surf. trans. Rates extremely reas., with or without lease.
4140 DREXEL-BLVD. OAK. 1220.

4915 DREXEL-BLVD.

New apt. hotel, 2-3 rooms, lobby, elev., switchboard, full tile baths, showers, refrig.; 3 rms. consist of in-a-dor bed and bedrm., at very reasonable rates. Atlantic 0390.

3 ROOMS—$17.50 WEEK.

Near Jackson Park, I. C. and L trans.; kitchenette and porch included; maid service; all conveniences. CE-MOR HOTEL, 6531 Woodlawn-av. Mid. 4516.

ATTRACTIVE APARTM'NTS

5473 EVERETT AVENUE.
7131-51 BENNETT AVENUE.
2, 3, and 4 rms. All modern conveniences. Close to I. C. Agent on the premises.

TO RENT—ATTRACTIVE 4 RM. AND ALcove apt., well furn., $85, including gas and electricity; Jackson Pk., I. C., L, surf., bus. Shown by appointment only; references required. Hyde Park 7379.

ALL OUTSIDE ROOMS.

5 rms. incl. bedrm. and in-a-dor. Comp. furn., linens, silver, etc. Near University; lease 6 mo. or longer. 5421 Ingleside.

EUCLID HOTEL.

6733 Stony Island-av., 1 rm. kitnt. apts., maid service, $65 up. Also slpg. rms. I. C., L.

DIANA APT. HOTEL.

3 rm. eff. kit. apts., s. and e. exp., $75 up; I. C. exp., bus, surf., and lake. 5424 Cornell.

TO RENT—8 RMS., 1231 E. 46TH-ST., 2D; radio, player piano; compl. furn.; $100 mo., leasing for summer only. Call Oakland 0751 except Sundays.

ST. REGIS APTS.

Beau. furn., unfurn. kit., pri. bath, $55-65; hotel serv. "L" 12 min. loop. 4041 Ellis.

5 ROOMS AND SUN PARLOR

920 E. 61st-st., high grade bldg.; rms. lge., light, richly furn.; $95. Hyde Park 2906.

RICHLY FURNISHED

lrg. rm., with sun par.; 1st fl.; wall bed, kitch., bath, laund.; $75. 4600 Drexel-blvd.

CORONADA HOTEL,

5212 Cornell-av.; furnished kitch. apts., $70 up; 1 blk. to I. C. exp. and bus; new bldg.

Biltmore Hotel—4160 Drexel.

2 r. kit.; s. r.; ice, maid, ldry.; 12 min. lp.; a home; $50 up or wkly.; reduced liv. exp.

HARPER PLAZA APTS.

1-2 rm. Pullman kit. apts. and hotel rms.; 1½ blks. I. C. ex. Plaza 1400. 5129 Harper.

TO RENT—2 RM. KITNT. APT., NEW bldg., elec., gas, elec. refrig., furn.; $85; must rent; lvg. city. Blackstone Mansions, 5514 Blackstone-av.

TO RENT—6223 VERNON-AV., COMP. FUR. 4 rms., shower bath; $85 mo.; will lease for 1 year. Monville & Larson, 815 E. 79th-st. Triangle 4711.

TO RENT—WANTED CARPENTER WORK done in exchange for 2 or 3 rm. furn. apt. Mid. 0234.

TO RENT — 6231 DREXEL-AV., NEWLY decorated and good furniture. Price $70. See janitor or telephone Calumet 2725.

TO RENT—6101 LAFLIN, BRAND NEW cor. apts., 3-4-5 rms.; new o'stuffed fur.; s. par., sl. pch.; $65-$85. Office, 1516 W. 63d.

TO RENT—4539 WOODLAWN-AV., GOOD looking 1-2-3 rm. apts.; moderate rates. I. C., L, surface.

TO RENT—FURN. 4 OR 5 RM. APT., MAY 1 to Oct. 1; reas.; also 5 rm. unfurn.; poss. at once. 8110 Cottage Grove-av.

TO RENT—6543 COTTAGE GROVE, MOD. living rm. and kit., inc. everything, as low as $65. Also weekly rates.

TO RENT—2-3 R., FINELY FURN.; LARGE, light; nr. I. C.; beau. bldg.; lowest rent; imm. poss. See jan., 4967½ Lake Park-av.

TO RENT — SOUTH SHORE, S. E. COR. 70th-Crandon, 3-4 rs., newly fur., all mod. conv., $100-$120. Cal. 2725, or see jan.

TO RENT—BEAUTIFUL 5 ROOM APARTment; modern. 1518 S. Wabash-av. Calumet 1408.

TO RENT—NICELY FURN. 4 RM. KITCH. apt., very light; near R. I. and L; $75. Call Triangle 5033 for appointment.

TO RENT—6238 KIMBARK-AV., 3 RM. APT., com. furn.; real kit., pri. bath, porch; I. C., L, surf., bus; adults; office bell.

TO RENT—2-3 RM. NEWLY FURN. KITCH. apts.; rollaway beds; private baths; excel. trans.; reas. 6636 Yale-av.

TO RENT — 4104 MICHIGAN-AV., FURN. apts., 2 room suites; priv. entrance; tile baths; janitor service. Boulevard 3654.

TO RENT—4 RMS., MOD. IN EVERY RESpect; gas, elec., furn.; near I. C., bus, "L" trans. 1545 E. 65th-pl., 2nd. H. P. 2842.

TO RENT—3 RM. APT. COMPLETELY FURnished, $75; cor. bldg.; near I. C. and lake. 2444 E. 74th-pl. Sag. 2461.

TO RENT—NEW BLDG., 2 RM. BEAUTIFUL kit apt.; maid service; I. C. exp. and surf.; reas. 5006 Blackstone-av.

TO RENT—FURN. 1 RM. KITNT. APTS., nr. I. C., surf., bus, lake. 2241 E. 71st-st. Midway 7208 or 0845.

TO RENT—5 RMS., ALL LIGHT, NICELY furn.; piano; near Jackson Pk., L, I. C.; May to Oct.; adults. Phone Midway 4936.

TO RENT—BEAU. 4 RM. APT., 69TH-HARper; 1 blk. I. C., bus, pk.; reas. Dor. 3401.

TO RENT—3 RM. FURN. APT. REASONable. Gd. trans. 6030 Prairie. Went. 3220.

TO RENT—BEAUT. 1 RM. KIT. APTS., $40, $45, $50; surf., bus at dr.; 5000 Drexel.

TO RENT—4 RMS., BEDRM., 2 IN-A-DOR beds; every transp.; $90. 6054 Stony Isl.

TO RENT—4334 ELLIS, ATTR. 3 RM. APT., light, well furnished; I. C., Ken. L, bus.

TO RENT—6101 STEWART, 2-3 ROOMS; children wel.; $45-$50, nr. L. Eng. 7795.

TO RENT—4 RM. APT., $20 WK.; GAS, elec. free. 5430 University-av. H. P. 5123.

TO RENT—1455 E. 66TH-PL., 2 RM. FURN. apt., Jack. Pk.; I. C., L, bus; $13. Mid. 0062.

TO RENT—NEWLY FUR. LGE. AIRY 4 rms., $80; R. I., sur. Plaza 2763. 7353 Yale.

TO RENT—FURNISHED APART'S.

SOUTH.

WILMINGTON APT. HOTEL

NEW BUILDING

Spacious and beautifully decorated and furnished 1, 2 and 3 room Kitchenette Apts. with complete hotel service, mechanical refrigeration and elevator service. Beautiful lobbies and clubrooms for men and women. Located in the most exclusive South Side residential district.

REASONABLE RENTS.

4901 Drexel-blvd.
SOUTHEAST CORNER

New Sixteen Story
SOUTH SHORE CLUB APARTMENTS
70th-st. at South Shore-dr.

One, two and three room kitchenette apts., completely furnished. Full hotel service, including gas, light, and refrigeration. A popular price cafe in connection. May 1 occupancy.

Concession to June 1st on year lease. Excellent transportation. One block to the I. C. 71st-st. station.

Open for inspection, 9 a. m. to 9 p. m.

PHONE PLAZA 3500.

OXFORD RESIDENTIAL HOMES
5130 KENWOOD-AV.

2 AND 3 ROOM APARTMENTS; FURNISHED IN PERFECT TASTE; IN QUIET, REFINED SURROUNDINGS; ELECTRIC ELEVATOR; RENTS FROM $85, WHICH INCLUDES FULL SERVICE, BY FAR THE LOWEST TO BE FOUND IN EXCLUSIVE HYDE PARK DISTRICT. ILLINOIS CENTRAL 8 MIN. SERVICE TO LOOP. YOUR INSPECTION INVITED.

FAIRFAX 7310.

THE CORDOVA
6617-19 STEWART-AV.

Kitchenette apts., fully equipped, liv. rm., dressing closet with built-in wardrobe and dresser; bath, dinette and kitchenette; mechanical or nat. refrig.; filtered water supply; inexhaustible hot water supply; fireproof bldg.; wonderful trans. "L," Rock Island, surface and bus; elegantly and substantially furnished, incl. linens and silverware; rentals include gas, light, and forced ventilation; $75 to $95. Same unit may be had unfurnished for much less. Phone Engle. 4630.

THE PLAISANCE
APARTMENT HOTEL

60th and Stony Island-av.
On the Midway at Jackson Park.
Chicago's finest fireproof apartment hotel, at I. C. station, 3 minutes to L; surface lines and bus at door; nr. high school and Chicago U.; kitch. apts. with compl. hotel service. Rent $100 to $300 per month.

BEST VALUES IN CHICAGO

Phone Dorchester 4300.

ST. GEORGE HOTEL

1435 E. 60TH-ST., AT I. C. EXP. STATION.
Overlooking the beautiful Midway.
Kitch. apts. with sleeping porch, convenience of 3 rooms, $75-$90.

VILLA GRAND

4717 KENWOOD-AV. TEL. KEN. 5001.
A select family apt. hotel; 1 room kitchenette apts. Richly furnished; of 2 rm. efficiency. Privilege of laundry. $50 per mo. and up. Convenient to I. C. and surface lines.

TOWER APARTMENTS

WEST TOWER, 6251 Blackstone-av. EAST TOWER, 6250 Harper-av.

The "HOME" you have been looking for! SPACIOUS 1-2 ROOMS IN NEW BLDG. BEST VALUES ON SOUTH SIDE. Artistic, cheerful, comfortable, with all the attributes of a private home; maid serv.; one block I. C., L, park, shopping, theater.

NEW BUILDING
5514-24 BLACKSTONE.

Apts. of character, located in the exclusive section of Hyde Park; beautifully furnished, with or without bedrooms; 10 minutes to loop on I. C.; also surface transportation.

Rentals as Low as $75.

MERRILL APT. HOTEL

READY FOR OCCUPANCY.
SOUTH SHORE'S NEWEST FIREPROOF AND MOST BEAUTIFUL
1-2-3 RM. FURN. APTS.
17 MINUTES I. C. SERVICE TO LOOP.
7050 MERRILL. FAIRFAX 4660.

NORTH.

NEW BUILDING
738 BRIAR PLACE.

PRIV. BATH; DAILY MAID SER. FREE.
2-3-4 RM. APTS., $65
UP. GAS, LT., LIN., MECH. REFRIGERATION AND VENTILATION INCLUDED.

1414 PRATT-BLVD.

Mod. apts. in new bldg.; full hotel serv. 1 rm. apts. consist of liv. r., kitchen, bath, and closet, as low as $70; 2 rms. consist of liv. rm., kitchen, large bedrm., bath, and closet, as low as $87.50. Daily maid service, gas, elec., ice, switchboard included; 20 minutes to loop on Evanston L exp.

BRIAR APTS.

540 BRIAR-PL. BUCK. 2660.
A few furn. and unfurn. apts. in excel. resid. dist. near Lincoln pk. and golf links; comp. hotel service; dining room; conv. to garages, shops; best trans.; rates $80 up.

THE SEVILLE

4144 SHERIDAN-RD. LAKE VIEW 9000.
FIREPROOF AND SOUNDPROOF.
1, 2, and 3 rm. kitchenette apts. All new furniture. Complete hotel service.
RENTS $90 PER MONTH AND UP.

SUBLEASE.

525 ARLINGTON-PL.,
NEAR LINCOLN PARK.
Very attrac. 3 rm. apt., lge. liv. rm., twin door beds, dinette; fully equipped kitchen; dress. rm.; bath, shower; elevator, switchbd. service. Low rate to Oct. 1st. Lincoln 4780.

Florence Apt. Hotel
5406 WINTHROP-AV.

SMALL APTS., $65 AND UP.
Apts. suitable for 3 or 4 people, $100.
New bldg. with select class of people.

WHILE WE'RE AWAY

Our attractively furnished 3 rm. apt., located nr. Drake Hotel, in very fine bldg.; refrig., gas, elec. incl.; liberal concession. KIEBEL, Apt. 910, 201 E. Delaware.

THE OAKDALE,

553 Oakdale, nr. Linc. Pk. golf links; 15 min. to lop; attr. furn. 2 rm. kits.; new fire-pr'f bldg.; exc. trans.; mod. rates. Well. 2627.

FULLERTON PLAZA APTS.

420 Fullerton-pkwy. Beau. 1-2-3 kitchs., homelike; hotel serv.; opp. Linc. Pk.; 10 minutes loop.

7735-57 SHERIDAN-RD.

Beautiful 2 and 3 rm. furn. apts.; immediate poss.; in-a-dor bed; nr. lake and beaches; reasonable rent. Agent on premises.

MONTEZUMA LODGE,

908 Windsor-av., 4500 North. Choice kitchenette and 3 rm. apt. Hotel service. Edgewater 7381.

TO RENT—BEAU. FUR. 6 RMS., 2 BATHS, all outside rms.; Orient. rugs, baby gd. piano, twin beds. Going away for summer; immediate possession. Lincoln Pk. district, 2 blks. from lake. Lake View 4550, Peil.

TO RENT—6 RMS., 2 BATHS, SUN PARlor, grand piano, radio; 1½ blks. Edgewater Beach Hotel; reas. May to September 1st. Edgewater 6548.

TO RENT—2 RMS., PRIVATE BATH, REASonable rates, weekly or monthly; best of transportation; newly decorated. 939 Edgecomb-pl.

BUENA PARK APTS.

4069 Kenmore, new bldg., 2-3 r. kit., $16.50 up; light, gas, linen; blk. Sheridan exp., bus.

1700 JONQUIL-TER.

1 bl. n. How. X, cor. bldg., beau., lgt., comp. fur. apt.; showers; 2 rms., $70; 3 rms., $80.

New Bldg., 4737 Malden-st.

Large 2 rm. dinette, also 3 rms., suitable 4 people; everything fur.; Law. L; quiet; reas.

New Bldg.—1-2 Rm. Kit., $15

up, or mo. rates; priv. bath, maid, lin., gas; nr. Wil.-av. L, bus, beach. 841 Windsor-av.

TO RENT—SML. PRIV. APT., HIGH GR. bldg., near bch., bus, el. $82.50. Rog. Pk. 6949.

TO RENT—6 LG., SUNNY RMS.; S. P.; 2 baths; priv. pch.; grand piano; orientals; near lake, bus, L; gar.; cheap. Edge. 0338.

TO RENT—ATTR. 2 RM. KIT. APTS., EXquisitely furn., exc. trans.; reas. rentals. THE MATABANICK, 5511 KENMORE.

TO RENT—6 RMS., 2 BATHS, SUN PORCH, rear porch glazed; good location; near beach, lake. 909 Winona, 1st. Longb. 8698.

TO RENT—929½ SUNNYSIDE, 3 R. APT., gas, light, linen furn.; rl. bdrm.; $21 wk.

TO RENT—LAKE SHORE-DR. SECTION, 2-10 rms., $125 up. M. Martin, Sup. 8481.

TO RENT—4 RM. APT., DES. LOC.; NR. Loyola L. Ph. Briar 5920 after 6 p. m.

TO RENT—FURNISHED APART'S.

NORTH.

NEW BUILDING

6 Story Fireproof
2-3-4-5 ROOMS
425 ROSCOE-ST.
(3400 North—Just 2 Doors West of Sheridan-rd.)

2 ROOMS
$90 AND UP
WITH BEDROOM
$120 AND UP

Beautifully furnished, including complete equipment of linens, dishes, silverware and glassware.

An ideal location at the edge of Lincoln Park. Refined environment.

Exceptionally fine apartments with large rooms and ample closet space. All tiled bath with tub and shower.

GAS, LIGHT AND REFRIGERATION FREE

All Floors Carpeted

Ready for occupancy now. Agents on premises, 9 a. m. to 10 p. m. Phone at building.

BUCKINGHAM 5623

TWO—O—ONE

E. DELAWARE-PL.
1 BLOCK SOUTH OF DRAKE HOTEL.
1 BLOCK EAST OF MICHIGAN-AV.
OUR FEW REMAINING
3-4 ROOM
FURNISHED APARTMENTS
AT REDUCED RENTALS.
Gas, Light and Refrigeration Free.
Maid Service and Valet.
PHONE SUPERIOR 1480.

LAKE VIEW HOTEL
741 BELMONT.
Open On or Before May 1st.

Just think of a beautiful, new, modern fireproof hotel with the large living room, in-a-dor bed, large dressing room, bathroom and kitchen and electric refrigeration, ventilated mechanically. Our prices include dishes, linen, silver, kitchen utensils, daily maid service and laundry, $75-$95 per month. Located just 3 blocks from the lake; near all transportation. COME OUT AND SEE, and you will look no farther. Ask for MR. GWINUP.

TO RENT—HIGHLANDS, 7455 GREENVIEW. 1 blk. bus, lake, beach, Jarvis L; 2-3 rms., fireproof; $60 up; $2.50 day, $15.50 week; free light, gas, service.

4501 MALDEN, 3 blks. Wilson L; 2-3 rms., compl. furn.; free light and gas; $75.

626 GARY-PL., 1 blk. bus, surface, lake; 3 rms., $75; May 1st.

ALL PHONES ROGERS PARK 6100.

Substantial Reductions.
SHERBURNE BEACH APTS.
Private Bathing Beach.

EXCLUSIVE RESIDENTIAL DISTRICT.
Beautifully furnished 4-5-6 spacious, light outside rooms; sunrooms; oriental rugs; full sized bedroom and in-a-dor bed; maid service; laundry facilities. Near Granville L sta.; bus stops at door.
6259 Sheridan-rd. Sheldrake 3700.

BUCKINGHAM MANOR,
648 Buckingham-pl.

2-3-4 rm. apts., beau. furn., complete in every detail; newly decorated; 6 mos. or longer; 15 min. to loop; $80 and up. Mrs. Stickler, Agt.

NORTH PARK HOTEL

OGDEN-BLVD., CENTER-ST., AT LINCOLN PARK.
Beautiful new fireproof hotel, overlooking Lincoln Park and the Lake; 1-2-3 room kitchenette apts.; latest conveniences; complete hotel service; refined, homelike; $85-$225. Phone Mohawk 3200.

THE PINE CREST

3941 PINE GROVE-AV.
ONE BLK. FROM LAKE.
New building with attractive 1-2 room kitchenette apts., fully equipped, including refrigeration; complete hotel service; bus to door; rates $70-$150. Bittersweet 6400.

CAMBRIDGE HOTEL

530 DIVERSEY-PKWY. L. V. 6401.
1-2-3 room kitch. apts.; modern fireproof bldg. with complete hotel service; excellent residential district; 1 block Lincoln Park and golf links; best trans.; $65 to $160.

PARK DEMING APTS.

Now ready. 633 Deming-pl.
In exclusive Linc. Pk. resid. dist.; beaut. furn. 1-2 rm. kit. apts.; $70-$80; new bldg.; light, gas, maid service; best trans.

530 ARLINGTON-PL.

Near Lincoln Park [2400 north]; new fireproof bldg.; 15 min. to loop; 1-2-3 rm. apts.; priv. baths, shower, mech. refrig.; elevators. Also slpg. rms.; attract. lobby; special social features; $75 mo. up. MOHAWK 2674.

SEE THIS 2 ROOM APT.!!

Beaut. furn., comp., modern, very reas. rent; gas, light inc.; excel. loc., nr. lake, best trans. 745 Buckingham-pl. Buck. 1000-1768.

LANSING,

1036 N. Dearborn; beaut., newly and completely furn. 1-2-3 rm. kit. apts.; walking distance Loop; bus at door; $75 up. Superior 7984.

644 YORK-PL.

New bldg., just completed; beaut. furn. 1-2-3 rm. apts., $65 mo. up; gas, light, and linen included; blk. n. of Diversey and Broadway.

REDUCED RENTAL.

Completely furnished; 3-4 large sunny rooms; 1 blk. e., 1 blk. n. Thorndale L; 1 blk. bus-lake. Open. 1067 Glenlake-av.

ST. JAMES MANOR.

3 and 4 r. mod. apts., newly furnished, $75 to $100. See janitor, 2517 N. Clark-st., at St. James; near park and bus. Cent. 2429.

TO RENT—SPACIOUS NEW 5 RM. APT. North Shore; solarium, slp. pch., lge., lgt. liv. rm.; beau. furn., twin beds; Cable grand piano; walking dist. beach; $155 mo.; worth $200. Phone Sunny. 4171. Dr. Tonney.

1 RM. KITS.—NEW BLDG.

596 Hawthorne-pl.; exclusive res.; nr. lake; pri. bath; maid ser. if des.; $60 up; all trans.

BLOCK FROM BEACH.

7703 Sheridan-rd., newly, beautifully furn. 2-3-4 rms., steam, showers. Rent $60 up.

WINTHROP BEACH APTS.

6241 Winthrop-av.; gd. trans.; 1-2 rm. kit., $70 up; also 4 rm. bung., furn.; hot. ser.

AT LAKE, 4 BEAUT. RMS.

All outside; ideal loc.; $125; concess. 653 Gordon-ter., 3d. Wellington 7310.

SWANVILLE APTS.

2 and 3 room furn.; light, gas, linen. 3534 Broadway. 822 Edgecomb. Bittersweet 1600.

TO RENT—3 RM. COMP. FURN. APT. Regular bedrm., tub and shower, new. dec. Also 2 rm. hskpg. suite comp. fur.; lt., gas. 7605 Bosworth-av. Rogers Park 8870.

TO RENT—3 MOD. RMS., BEDRM., 1 BLK. Howard L sta.; furn. to suit; free gas. 7732 Haskins. Shel. 1066. Buck. 1185.

TO RENT—THE MORCELIA, 4047 KENmore, nr. Irving Pk.; 2 rm. apts.; weekly rates; 1 blk. Sher. L. 10 min. Loop.

TO RENT—1 AND 2 RM. NEW, IDEAL apts., attractively furnished; electric refrigeration; reasonable. 4500-12 Malden-st.

TO RENT—FURN. APT. 8 RMS. AND SUN pch., fac. Lincoln Pk. on Lincoln Park West, May 10 to Sept. 15. Call State 6496.

TO RENT—2 RMS., KIT., 716 GRACE, 2D N. $75. V. J. Curto & Co., 4615 Broadway. Ardmore 5500.

TO RENT—3 RMS. IN 4 RM. FURN. APT. overlkg. lake. $65. Sheldrake 4312.

TO RENT—MOD. LIGHT, 3 RM. KIT. APT.; reas.; Sher. L. 3825 Rokeby. See janitor.

TO RENT—737 BELDEN-AV., MOD. 4 RM. furn. apt., lge. light, cln. rms., $80; ex. tr.

TO RENT—CHOICE 3 RM. KITNT. APT., accom. 4; 20 min. loop; $75. Graca. 7963.

TO RENT—FURNISHED APART'S.

NORTH.

NEW BUILDING

8 STORY—FIREPROOF.
1-2-3-4 ROOMS
Furnished or Unfurnished.
661 Sheridan Road
3900 North—East of Pine Grove.
$70 AND UP

All floors carpeted—Switch'd. Gas, Light, and Refrigeration Free.
Now ready for occupancy. Agents on Premises All Day and Evening.
Ph. at Building. Buck. 0701.

NEW BUILDING 2-3-4 ROOMS

Kitchenettes, Furnished or Unfurnished.
2322 COMMONWEALTH-AV.
BET. FULLERTON-BELDEN ½ BLK. TO LINCOLN PARK.

Gas, light, and mechanical refrigeration free. All floors carpeted; switchboard service; elevator. Excellent transportation.

REASONABLE RENTALS.

Representative at bldg. all day and evening. Phone at building, Diversey 6726, or
MILTON H. CALLNER & CO.,
134 N. La Salle-st. Central 1428.

WHY SPEND HALF YOUR DAY GOING TO AND FROM BUSINESS?

Live on the near North Side—the Gold Coast—at prices you would expect to pay in outlying neighborhood.

Goethe Shore Apts.
61 E. GOETHE-ST.
Luxurious Accommodations at Moderate Cost.
$20 A WK. TO $125 A MO.

Don't fail to see Chicago's most beautiful kitchenette apartments; almost within a stone's throw of Chicago's most pretentious hostelry—the Drake.

See 61 E. Goethe—Now

4736 MALDEN-ST.

TWO BLOCKS WEST OF BROADWAY.
THE CORONADO APTS.

Complete one and two room kitchenette apts., furnished in a manner that reflects taste and quality. Big, comfortable lounge, easy chairs, reading lamps, writing desks, excellent maid service, experienced housekeeper to handle your laundry and valet service; gas, light, linens, and silverware included in rentals. $72.50 and up by the month on a strictly residential st., as homelike as possible. Convenient to L, surface, and bus, uptown shopping center and theaters. Res. phone Sunnyside 0393.

STOP!

426 SURF-ST.
NEW BUILDING.
CHICAGO'S MOST HOMELIKE APT. HOTEL.
2-3-4 ROOM KITCHENETTES.
FURNISHED OR UNFURNISHED.
EVERY KNOWN CONVENIENCE.
Mechanical refrigeration and ventilation.
RATES MOST REASONABLE.
Exceptional commissary in connection.
WHY PAY MUCH MORE AND GET LESS?
Bittersweet 4630.

Georgian Apts.

537 DEMING-PL.
NEW, FIREPROOF.
1, 2, 3 rm. kitchenette apartments. Beautifully furnished; mechanical refrigeration; 15 minutes to loop.
RENTALS $70 UP.

New Building

Gordon Terrace Apts.
FIREPROOF AND SOUNDPROOF.
1-2-3 rm. kitchenette apts., refrigeration; handsomely furnished; complete hotel service; all outside light; view overlooking lake; bus to door, surface, conv. to L; moderate rates. 4157 Clarendon-av. Bit. 6110.

915 Glengyle-pl.—At Lake.

New fireproof bldg.; new furn.
1-2-3 Rm. Furnished Apts.
For discriminating people.
$80-$140 complete, inc. light, gas, refrig.
C. B. ROSS & CO.,
4924 Sheridan-rd. Edge. 3814.

LINCOLN PARK MANOR.

Beautifully furn. 1-2-3 room kitch. apts., complete in every detail; tile baths, showers; mech. refrig.; inviting lounge; comp. hotel service; excel. loc.; 500 Fullerton, at Lincoln Park; 15 min. to Loop; $75 mo. up.

VERONA APT. HOTEL

5860 KENMORE ARDMORE 2214
New and very attr. 1-2-3 rm. apts., reduced rentals; 1 blk. from lake and best trans.
$65—$75—$90.

LINCOLN PARK APTS.

1940 Lincoln-av., just west of Clark, Ogden and Center-st. Not on car line; new bldg.; 1-2 rms.; completely furn., incl. maid service; $72.50 and up; elevator, showers, mirror doors; home atmosphere; 15 min. loop.

TO RENT—2 RMS., 6332 MAGNOLIA, IN-A-dor, well furnished, $65.
4 rms., 6811 Lakewood-av.; shower, rollaway, canvased walls, real tile walls in bath; splendid location; $102.50-$105.
ROGERS PARK REALTY CO.,
1215 Devon-av. Rogers Park 7338.

Beaut. 3 Rm. Apts., $20

weekly. A complete, modern, attractive home, accommodating 3 or 4, including gas, lt., and linen, in new bldg. A home in every respect. 5058 Kenmore-av. Open eves.

Argyle and Glenwood Apts.

Newly furn. 1, 2 and 3 rm. apts., $57.50 to $75; includes gas, elec., linens; nr. Argyle L. Agent at office of building, 1344 Argyle-st.

PARK HAMPDEN APTS.

2616 Hampden-ct.; just completed; beau. furn. 1 rm. kit. apts.; maid serv., gas, light, lin.; 15 min. to lp.; $65 mo. up; 1 blk. L, pk.

IDANHA.

550 Melrose; beaut. new. furn. 1-2-3 room kits.; gas, elec., laundry; nr. Linc. Pk., bus, Bdwy. cars; $10 week up. Wellington 5145.

PINE VILLA—645 GARY-PL.

3635 North; beau. 1-2 rm. dinettes; real kitchs.; lrg. liv. rms.; nr. lake, all tran. Low rates.

NEWLY FURNISHED APTS.

4522 and 4543 Malden, near Wilson.
520 Cornelia and 517 Brompton-pl.
2-3 rooms, $72.50-$100. [3500 N.].

ROSELLE APT. HOTEL.

4875 Magnolia; new bldg.; just completed; beau. fur., 1-2-3 rms., in-a-dor; lt., gas, linen, maid serv., $65 up. Lawr. L exp. L.B. 8170.

YORK APARTMENTS.

1-2 r.; beau. furn.; new bldg.; lt., gas, linens, $60 up. 620 York-pl.; blk. N. Diversey.

LA FAYE APTS.

4836 Magnolia, beaut. dec. 1-2-3 room kit. apts.; lin., ht., gas, in-a-dor bed; $13 wk. up.

TO RENT—FURNISHED 4 RM. DUPLEX studio apt.; upper Michigan-av.; $175 per month; immediate possession. Address Y 384, Tribune.

TO RENT—FURN. 2 RM. APT.; BEST LOcation and trans. Phone Diversey 7951 and your task looking for a real attr. and desirable place to live will be ended.

TO RENT—RARE OPPORTUNITY, LEAVing city at once, will subl. my lge. 4 rm. s. p. apt.; beaut. furnished at unfurn. price till Oct. 2 blks. Loyola L. Ph. R. P. 3213.

BEAU. LINCOLN PK. APTS.

522 Belden-av., newly furn., unfurn. 2 and 3 rm. apts., large; best value on N. S.

TO RENT—VERY ATTR. 4 RM. FURN. apt.; exc. loc.; nr. Sheridan and Belmont. 3161 Hudson. Immed. poss. Call State 1658.

TO RENT—SUBLEASE MY NICELY FURnished 3 rm. apt. 422 Melrose-st., for $110. W. H. McBurney. Bittersweet 4106.

TO RENT—1 RM. PULLMAN KITCH. APT. Newly furn.; 1 blk. Lincoln pk.; priv. bath. $60 mo.; front apt. Lincoln 7971.

TO RENT—432 SURF-ST., 2 RMS.; BEAUT. mohair fur.; tile baths, shwrs., French drs.; nearest golf links; 3 bus lines, sur.; $85 up.

TO RENT—916 DIVERSEY, 1-2 RM. KITNS. Lt., gas, linen; L, bus. Grace. 1440.

TO RENT — 3124 BROADWAY, 4 LT. RS., in-a-dor bed, gas, lt., $85 mo. Well. 6786.

TO RENT—628½ CORNELIA, BEAU. SUN, 4 r. apt., 3 bds., $22 wk. Well. 2134.

TO RENT—3 RS., LIV. RM., BEDRM., KIT., side lights, radio wiring. 6300 Kenmore-av.

TO RENT—5643 MAGNOLIA, NR. LAKE; new. furn. 4 rm., bedr., in-a-dor; $25. L ex.

TO RENT—FURNISHED APART'S.

NORTH.

The Beautiful
YACHT HARBOR APARTMENTS
422 MELROSE-ST.
1, 2, AND 3 ROOMS
Furnished and Unfurnished.
RENTALS AS LOW AS
$60 UNFURNISHED
$80 FURNISHED
Light, gas, and refrigeration included.
KIRKHAM-HAYES CORPORATION
Bittersweet 4106.

WALKING DISTANCE

FROM LOOP, PARK, LAKE.
1430 Dearborn-pkwy.
ATTRACTIVELY FURNISHED KITCHENETTE APTS.,
Most Value Per Dollar In Gold Coast District

Rentals include gas, light, linens, silverware, and white maid service. $75 and up by the month. May be had by the week if desired.

ELEVATOR SERVICE.

Comfortable lounge with easy chairs, reading lamps, writing desks. Resident manager, Mrs. Johnston. Phone Delaware 6929.

Bus Passes the Door.

FOR ONLY $75

you can now secure the most beautifully appointed and perfectly arranged 2 rm. furn. apt. in the Lincoln Park district. Included in this rental are the services of competent, well trained maids, gas, light, etc. One 3 rm. apt. also available.

Wellington Crest Hotel,
540 Wellington-av. Lake View 9615.

NORTHWEST.

TO RENT—NEWLY FURN. 2-3 ROOMS; good trans. Inq. 3931 Irving Pk.-blvd. or agt., 3944 Irving Pk.-blvd. Irv. 7720.

TO RENT — NEW KITCHENETTE APARTments, light, gas, laundry free; low rent; Rav. L term. 1 blk. 4901 N. Christiana.

WEST.

WEST APT. HOTEL
1-2-3 Rms. With Kitchenette

THESE NEWLY FURNISHED APTS. ARE LOCATED IN THE MOST EXCLUSIVE RESIDENTIAL DISTRICT OF THE WEST SIDE. ONE BLOCK FROM ELEVATED AND BUS LINES. IMMEDIATE OCCUPANCY. SEE MANAGER ON PREMISES.

S. E. Cr. Central-W. End-av.

RAVINIA FURNISH'D APTS.

126-128 N. LECLAIRE-AV.
Nr. Wash.-blvd.; beaut. 1-2 rm. furn. apts.; bldg. ready; gas el. free; reas. rent; exc. trans. Agt. on prem. Craw. 5400. Sun. Van. B. 0704.

LA VERGNE APTS.

New 2-3 rm. kitch. apts.; bedrm.; in-a-dor bed; beau. furn. 5 N. La Vergne-av., nr. Wash.-blvd.

HIGH GRADE 2 RM. APTS.

4840 W. Madison-st., furn. or unfurn., electric washers, gas dryers. Very convenient location. Inquire office, back in court of bldg.

LINDEN LODGE, AUSTIN.

2-3 rm. furn. apts.; new fireproof bldg.; high grade res. section. 5601 West End-av.

TO RENT—EXCEL. 5 RM. APT. FOR SUMmer months; adults only; more interested in desirable tenant than rent. Nr. park; best loc. Nevada 9422.

3021 WASHINGTON-BLVD.

2 rm. kitchenette apts.; new bldg.; new furn.; gas, lt. free; reas.; bus, L, surf.

TO RENT—BEAU. 2 RM. KIT. APT., INclud. bath; compl. fur.; lg., airy; strictly priv.; very reas. 167 N. Cicero-av., Chicago.

TO RENT—ARGLEN LODGE, NEW BLDG., 4024 West End-av.; 1 room kitchenettes; apts. beaut. and comp. furn. with linens.

TO RENT—BEAUT. FUR. 2 RM. KIT.; LT., pri. ent. ea. apt. 3441 Jackson. Nev. 5169.

TO RENT—4900 WASHINGTON-BL., BEAUT. new apt. 2-3 r. kitch. Van Buren 8436.

TO RENT—5101 MONROE; EX. LARGE 2 rms. and kitntte. apt.; very reas. rent.

TO RENT—4 RMS. COMPLETELY FURN. 4435 Jackson-blvd. Owner. Euclid 5860.

SUBURBAN.

BIG REDUCTION.

Evanston; 3-5 large sunny light rooms; completely furnished; 1 blk. e., 1 blk. n. Main-st. L; low rt.; open now. 1010 Hinman.

WANTED—TO RENT—APARTMENTS.

WANTED—TO RENT—BY TWO ADULTS 3 or 4 room furnished apartment or housekeeping rooms; Austin, West of Laramie, near Lake-st. "L." Address G 138, Tribune.

WANTED—TO RENT—5 RM. FURNISHED apt. by priv. family. Edgewater 1059.

TO RENT—STORES—CENTRAL.

STORE NEAR LOOP.

70x165 ft. and part basement. Or will divide.
1½ blocks from Congress L station.
630 S. WABASH-AV.
Sprinkled and heated.
JUDSON F. STONE, Agent,
Main 1776. 30 N. La Salle-st.

RUSH AND ILLINOIS.

To Rent—Southeast cor. store, 28x53 ft. and side entrances; fine location for auto accessories, tire shop, battery station, gas selling, etc. Rental, $106 mo. HOLMES ONDERDONK, agent, room 1229 Tribune Tower.

TO RENT—425 S. CLARK-ST.; MOD. STM. heat; low rent. WEIL, Juniper 2614.

TO RENT—STORES—SOUTH.

Attention, Chain Stores
7908 S. HALSTED-ST.

Close to busy transfer corner and opposite large department store and 3,000 seat theater. Immediate possession.

807 W. 79TH-ST.
Adjoining Halsted-st. transfer corner. Suitable for any good line. Modern, steam heat.

6148 S. HALSTED-ST.
An excep. location for a furniture or music store; adj. Hartman's Furniture Store and opposite General Furniture Co. and Kennedy's Furn. Co. Immediate possession.
HARRY M. & LOUIS ENGLESTEIN,
6005-07 S. Halsted-st. Wentworth 8340.

TO RENT—530-40 E. 47TH-ST.
6 new steam heated stores with 6,000 ft. of daylight space in the rear suitable for showroom or manufacturing. Will divide space and install fronts to suit tenant.
HOBBS & GRUBB, INC.
Atlantic 4610. 446-448 E. 47th-st.

EXCEPTIONAL LOCATION

In high grade stores, suitable for any kind of business. Call PETER VASSILOS, Midway 6589.

1945 W. 69TH-ST.

Modern store, 22x60; good for millinery, shoe store, or barber shop; reas. rent; $60. Call Owner, Normal 1776.

TO RENT—312 E. 35TH-ST., LARGE STOVE heated store; good for several lines of business; will rent very reas. to good merchant. Call Atlantic 0790.

TO RENT—ANY PART OF STORE, 25X100. 7251-53 Cottage Grove-av.; good loc. for r. e. office, contractor or general offices. For information, Vincennes 7058.

TO RENT—SPACE FOR BEAUTY PARLOR in exclusive 7 story Kenwood Apt. Hotel. Reasonable rent. 4537 Drexel-blvd.

TO RENT—A PART OF MEAT MARKET for fruit and vegetable stand. 11005 S. Michigan. Commodore 1122.

TO RENT—6547 COTTAGE GROVE, STORE suitable for any bus. $90. Stew. 6847.

TO RENT—STORES — SOUTHWEST.

TO RENT—STORE AND BASE. 25X72; gold mine for variety, dry goods or shoe man. 2945 W. 63d-st. Prospect 9875 or [illegible].

TO RENT—STORES—NORTH.

TO RENT—707-709 N. WELLS-ST., SINGLE or double stores; reasonable; immediate possession. PRUSSING & CO., 160 N. La Salle-st. State 7190.

TO RENT—CHOICE LOCATION CORNER, 25x112; suitable for rest. or high class millinery. 1950 Irving Pk.-blvd.

TO RENT—CORNER STORE, 3 RMS., NOW occupied; interior decorating and living quarters. 1362 Wilson-av. Sunnyside 2051.

TO RENT—STORES FOR HIGH GRADE business at N. W. corner of Lunt and Western-av. Agent on premises.

TO RENT — SUITE FOR BARBER AND beauty shop; gd. loc. 1412 Irving Pk.-blvd.

TO RENT—1444 WILSON AT CLARK, 20X60, with flat, $80. Lake View 6480.

TO RENT—1418 WILSON AT CLARK, $[illegible] with basement. WALLER, L. View 6480.

TO RENT — 1141 BERWYN, 15X47, $[illegible] May 1. Lake View 6480.

TO RENT—3369 N. CLARK, COR. HONORE st., at L, 18x46, $130. Lake View 6480.

TO RENT — 1043 LELAND, $125; 15X[illegible] Wilson-av. dist. WALLER, Lake View 6480.

TO RENT—4551 N. ROBEY, $60. WALLER, Lake View 6480.

TO RENT—MEAT DEPT. IN GROCERY AND market. Mr. Boope, 5938 Broadway.

TO RENT—864 N. STATE-ST., 22X90 WITH basemt.; st. ht. Coughlin. Ph. Rav. 0[illegible].

TO RENT—STORES—NORTH.

DRUG STORE, FURS, GENTS' FURNISHINGS, CANDY, SHOES, GEN. MDS.

IDEAL LOCATION.

4435—LINCOLN-AV.—4437

LARGE STORE

7100 SHERIDAN-RD.

TO RENT—4639 CLIFTON-AV., 15X56, 3 rms. and bath, rear. $80. Lake View 6480.

TO RENT—STORES—NORTHWEST.

Congress Theater Bldg.

2117-39 Milwaukee-av. High Grade Stores in beautiful new 3,000 seat theater bldg. Ideal for any retail business. Exceptionally large retail buying power. Rent $50 to $200. For further particulars call Chicago Title and Trust company, Real Estate Dept. [Mr. Glass]. Central 4870.

CICERO AND METROPOLE.

S. W. Cor.: new building; steam heat; stores suitable for all lines of business; reasonable rent.

GEORGE J. KATSIGIANNIS,

134 N. La Salle-st. State 3474-5.

2623 W. NORTH-AV.

WONDERFUL LOCATION.

Store next to corner, 25x115, steam ht., good for any business, reas. rent, $175. Call OWNER, NORMAL 1776.

Desirable Corner Store.

Ideal for druggist, haberdasher, dry goods, tire shop and auto access., etc. S. E. cor. Division and Massasoit; reas. Millard M. Stone, 11 S. La Salle. Central 8327.

TO RENT—STM. HTD. STORE, 17½X100, IN new bldg., at 2028 Milw.-av., betw. large dept. and cloth. stores and ½ blk. from Lubliner & Trinz Congress theater; rent $100; worth $300; imm. poss. W. J. SPENGLER, 2320 Milwaukee-av. Bruns. 4860.

TO RENT—LARGE STM. HEATED STORES, near Austin and Belmont-avs. W. A. ELLSWORTH & CO., 6001 Belmont-av. Berkshire 3589.

Drug Store Transfer Cor.

Good for $25,000 a year. Best Northwest transfer corner. Address Y 480, Tribune.

TO RENT—2 NEW LGE. STORES ON CENTRAL nr. Belmont; h. w. ht.; suitable for hardware, butcher, delicatessen, etc.; reas. rent; conces. Call owner, Palisade 8384.

TO RENT — 1035 N. CRAWFORD-AV.; cheap rent. Call at 3424 North-av. Bel.0065

TO RENT—STORES—WEST.

TO RENT—TWO STORES IN LIVE WEST side retail furniture and dry goods location, Halsted and Roosevelt-rd. Size 22x80 with cement basement and heating plant. Will divide to suit tenant. W. F. CONLON & CO., Madison, S. W. Halsted. Monroe 3303

TO RENT—LARGE STORE AND PART OF bsmt. with living rms., h. w. ht.; furn.; will remodel to suit; rent $70 mo. Apply 3d fl. 2222 W. 21st.

RESTAURANT AND CAFE.

Good for $25,000 yearly. Best West Side location. Address Y 481, Tribune.

TO RENT — STORE, AT "L" STA. AND transfer corner. Phone Central 6766.

TO RENT—STORES—SUBURBAN.

TO RENT—STORE IN NEW FAST GROWING district of West Maywood; good proposition for butcher; living quarters in rear of store.

CUMMINGS & FOREMAN,

17th-av. at Met. L Sta. Maywood 1070. Always open. Austin 0576.

TO RENT — EVANSTON STORES AND shops. Good central locations. Phone Sheldrake 8500.

TO RENT—OFFICES AND SHOPS.

Central.

SUBLEASE.

Carpeted floors, draped windows, ornamental plaster ceilings, walnut wainscoting; good for architect, real estate, brokers, or advertising business. Garrick Bldg., 64 W. Randolph-st. Room 1104.

2 PRIVATE OFFICES, $75.

WITH RECEPTION ROOM.

GREAT NORTHERN OFFICE BLDG., 20 W. JACKSON-BLVD. RM. 1241. PHONE HARRISON 3861.

MALLERS BUILDING.

S. E. CORNER MADISON AND WABASH. UNITS OF 360 FEET AND UP. APPLY AT OFFICE IN BUILDING. Room 1216. Central 5473.

U. S. EXPRESS BLDG.

58-60 WASHINGTON-ST. Offices, $30 and up. JUDSON F. STONE, Agent, Main 1776. 30 N. La Salle-st.

180 N. MARKET-ST.

A sublease sacrifice; extremely light 4th flr. 3,000 sq. ft., now used as 3 offices and storage, freight elevator; ample parking space. Ph. MR. BANNISTER, Main 1852.

TO RENT—180 N. MICHIGAN, 17TH FLR., new bldg., 2 priv. offices, furnished or unfurnished, with or without phone service; sizes 9x12 and 16x16; all north light; very desirable; reasonable rental as unit or separate. Phone MR. BENNETT, State 9436.

SUBLEASE.

Monroe and Clark, 1,840 sq. ft., splendid office, furnished or unfurnished; very reasonable rent. HENIKOFF, Randolph 6220.

AUDITORIUM BLDG.

PRIVATE OFFICES, $40-$90. Desk space, $15; hall, $10-$30. 431 S. Wabash. Harrison 0134.

W. MADISON & DEARBORN.

1,200 sq. ft. light 3d floor office; priv. vault; exceptionally reas. rent; lease opt. Apply BOND CLOTHES, 55 W. Madison.

CLUB OR BUS. QUARTERS.

Kitchen facilities and furnishings if desired. 2,500 ft.; sublease. 30 N. Dearborn-st., Room 315.

TO RENT—WRIGLEY BUILDING, FURNished suite, two private offices and reception room. Reasonable. Apply Winston & Co., Agents.

Chamber of Commerce Bldg.

Light, cool; quiet, priv. office and recep. rm. space 10x25, 12th flr. Ph. Main 3651.

TO RENT—ATTRACTIVE, COMPLETELY furnished offices or desk space, suitable for attorney, real estate brokers, etc. For information call Rm. 1020, 32 W. Randolph.

TO RENT—DAYLIGHT OFFICES FOR JOBbers, etc., 241-243 W. Van Buren-st., $40 per mo. up. ALFRED L. MILTENBERG & CO. Phone Randolph 2133.

PRIVATE OFFICE.

with reception room, beau. furn.; steno. serv. Inst. Stockton Co., 32 W. Randolph.

TO RENT—NORTHERN OFFICE BLDG., 180 N. La Salle-st., desirable offices, $27.50 per month and up. JOHN R. MAGILL & CO., 35 N. Dearborn-st.

TO RENT—PRIVATE OFFICE, SPACIOUS, completely furn. or unfurn., stenog. service. Suite 612, 77 W. Washington.

TO RENT—1ST CLASS FURNISHED OFFICE with space in outside office if desired. 1545 First National Bank.

TO RENT — SUBLET DESIRABLE LIGHT office, cor. Superior, Cass-sts., steno, phone serv. if desired. Ph. Superior 6636.

TO RENT—PRIVATE OFFICE, UNFURNished; very desirable. 7 S. Dearborn-st., Room 1512.

TO RENT—PRIV. FURN. OFFICE, BEST loc.; gentiles. Suite 615, 88 S. Dearborn. Rm. 1059. $25.

TO RENT—PRI. OFFICE AND DESK SPACE in beaut. furn. suite. Reas. Room 1616, 134 N. La Salle.

TO RENT—PRIVATE OFS. AND MAIL service, $5 MO. AND UP. EDMOND OFF. SERVICE, 20 E. JACKSON. WAB.7421.

TO RENT—GOOD DESK SPACE; IDEAL FOR realtor or contractor; Gentile preferred. Room 1425, 160 N. La Salle.

TO RENT—DESIRABLE DESK SPACE, $20; mailing priv., $5. 621 Monadnock Bldg.

TO RENT—CONWAY BLDG., FURN. PRIV. office, service, reas. Rm. 1405, State 3373.

TO RENT — DESK SPACE, NICE SUITE, steno., phone; $20 mo. 601, 127 N. Dearb.

TO RENT—FURN. PRIV. OFFICE; RECEPT. rm.; steno. serv. 1402 Mallers Bldg.

TO RENT—LIGHT PRIVATE OFFICE, $35, desk, $15; mail ad., $5. 1110 Capitol Bldg.

TO RENT—MOD. SPACE, ALL SIZES, ALSO stores, s. w. cor. Lake-Clinton, Dear. 6613.

TO RENT—DESK SPACE, MAIL AND PH. service; reason. 6 E. Lake, Rm. 512.

TO RENT—ENTIRE BEAUTY SHOP OR space, completely equip. Wab. 3643.

TO RENT—PRIVATE OFFICE, FURNISHED, Phone, $40. Rm. 420, 105 W. Monroe-st.

TO RENT—$28; PRIV. OFFICE; USE OF recept. rm. 35 S. Dearborn-st., R. 601.

TO RENT—DESK IN NICELY FURNISHED office, Room 701, 109 N. Dearborn-st.

TO RENT—DESIRABLE DESK SPACE, 1415 Lumber Bldg., 5 N. Wabash. Sta. 8260.

TO RENT—FURNISHED PRIVATE OFFICE, Rm. 1114, 127 N. Dearborn. Tel. Dea. 4814.

TO RENT—LIGHT DESK SPACE, SERVICE. Dea. 8154. C. Marek, 1512 Tribune Tower.

TO RENT—FRONT OFFICE, 7X19, REASONable. 408, 64 E. Jackson.

TO RENT—OFFICE, PRIV. ENTR., FURN., Rm. 406, 109 N. Dearborn. Rand. 0739.

TO RENT—LT. ATTRAC. DESK SPACE; mail serv. $5; all conv. 1057 Monadnock.

TO RENT—OFFICES AND SHOPS.

Central.

CONGRESS BANK BUILDING

S. W. COR. WABASH-CONGRESS.

PRIVATE OFFICE AND RECEPTION ROOM $50 PER MONTH

ROSS & BROWNE,

RAILWAY EXCHANGE. WABASH 1062.

CHICAGO STOCK EXCHANGE BLDG.

30 N. LA SALLE-ST.

3 large offices and recept.: 760 sq. ft.: exceptionally light. JUDSON F. STONE, Agent, Main 1776. 30 N. La Salle-st.

FURNISHED OFFICES IN THE TOWER BUILDING

SIX NORTH MICHIGAN AVENUE AT MADISON.

Private offices and desk space furnished or unfurnished. Also mailing address; offices overlooking lake. ROOM 703. DEARBORN 1820.

CENTER OF LOOP

S. W. COR. DEARBORN AND MADISON

HARTFORD BUILDING.

Exceptionally desirable suite and 2 single units for May 1st. One suite immediate possession. Excellent service; good light; reasonable rent; long leases if desired. OFFICE—ROOM 402. CENTRAL 6637.

EXCELLENT LOCATION FOR INSUR., BOARD OF TR., STOCK EXCH. HOUSES, RAILROADS, ETC.

Office space in our building at 172 W. Jackson-blvd., running through to 167 Quincy and 231 S. Wells-st. Old Colony Life Insurance Co. Telephone Harrison 1055.

CITY HALL SQUARE BLDG.

139 N. CLARK-ST.

Several suites and offices adapted for lawyers, real estate, builders, etc. Also

BANK FLOOR.

3,500 square feet, more or less, directly opposite main entrance of County building. UNUSUALLY ATTRACTIVE RATES. Office in building. Randolph 6793.

ST. CLAIR BUILDING

ERIE-ST. AT MICHIGAN. POSTAL STATION IN BLDG. Units of 500 to 6,000 sq. ft., new, finish, daylight offs. Low rent, unrestricted parking.

EDWIN J. BOWES JR. & CO.,

111 W. MONROE-ST. RAND. 5075.

TEXTILE BUILDING

N. E. CORNER ADAMS AND WELLS. Suites of 1 or 2 private offices, with reception room, $37.50 per mo. up. All outside light; 1 to 5 year leases. Apply JNO. F. SMITH, AGENT, 180 W. Adams. Main 2890.

163 W. WASHINGTON-ST.

NEAR LA SALLE.

A few small offices and suites; also 4,500 ft. suitable for architects, clerical, or sales force; exceptionally good light; will divide. All very reasonably priced. JUDSON F. STONE, Agent, Main 1776. 30 N. La Salle-st.

OFFICES.

TACOMA BLDG., 5 N. LA SALLE. WATSON BLDG., 17 N. LA SALLE. SECURITY BLDG., 189 W. MADISON. Central location at low rentals. Apply office of bldgs. or Franklin 1034.

Outlying.

1208 E. 63D-ST.

3 rm. suites, suitable all purposes; L passes window, which gives you free advertising. Call Central 7810 or see Dupplissis at bldg.

OFFICES—$35.

New bank bldg.; free gas, compressed air, stm. ht., elevator and janitor service. 3319 Lincoln-av., opp. Wieboldt's. Buck. 8484.

TO RENT—ESTABLISHED DOCTOR'S OFFice, janitor serv., ht., light, hot and cold water, large reception rm., above drug store, transfer cor. Phone Yards 1010.

DENTIST AND PHYSICIANS

Old est. office; also liv. rms. 3227 Lincoln-av., nr. Wieboldt's and L. Buck. 8484.

Doctor's Office—5 Rm. Apt.

6800 S. Halsted, over estab. drug store; steam heat. Reas.; $80. Owner, Nor. 1776.

5,000 SQ. FT. DAYLIGHT

in new bank building, 3319 Lincoln-av., opposite Wieboldt's store. Buckingham 8484.

TO RENT—2 OFFICES, RECEPTION RM., and mod. 4 rm. apt., at prominent transfer cor., adj. new theater; rent very reas. Apply 3944 Lawrence-av. H. Manasse & Co.

TO RENT—OFFICE, 2476 N. CLARK-ST. Suit. light mfg., dressmaking, doctor, dentist, beauty parlor, etc. $35. Lincoln 7971.

TO RENT—OFFICES WITH FURNISHED reception rm.; suit. for physician or lawyer; reas. rent. 800 W. North-av.

TO RENT—1128 ARGYLE, $25 AND $30; light rooms, with rec. rm.; overlooks L sta. Cline & Dix, 1127 Argyle. Edge. 1334.

TO RENT—FURN. PRI. OFF. OR DESK. Ph., steno., $15 mo. R. 717, 4750 Sher.-rd.

TO RENT—3933 BROADWAY, LGE. RM.; Clarendon-Broadway frontage. L. V. 6480.

TO RENT—DENTIST OFF., RECEPTION rm., furn.; cheap rent. 3507 Chicago-av.

TO RENT — 1145 BRYN MAWR, COR. Broadway; $15-$40. Lake View 6480.

TO RENT—FLOORS AND LOFTS.

DAYLIGHT FLOORS.

Space in fine, light mfg. and office bldg. or suitable light mfg.; rentals lower than you pay now; light four sides; loading platform; sprinkler equipped; ask us to show you the space; will co-operate with broker. INTERNATIONAL TAILORING CO., 847 W. JACKSON-BLVD.

NEAR LOOP FLOORS.

1¼ blocks from Congress L Station. 630 S. WABASH-AV. Very desirable 3d and 5th floors. Sprinkled and heated. JUDSON F. STONE, Agent, Main 1776. 30 N. La Salle-st.

TO RENT. FLOORS. TO RENT.

Close in West Side, 8,100, 7,200, and 4,000 ft. Close in North Side, 15,000, 11,000, 6,800, and 5,000 ft. PAUL C. LOEBER & COMPANY, 111 W. Washington-st. Ph. Frank. 0757.

JACKSON-BLVD. & LOOMIS.

In a high grade fireproof bldg., 11,000 sq. ft.; low rent, incl. elec. power, light, live steam heat, elevator, and watch service; immed. poss. Sublease. Ph. Haymarket 9416.

TO RENT—SMALL SPACES-SMALL SPACES. N. W. COR. LAKE AND JEFFERSON-STS. 10x40; 10x50; 22x50; light, warm; clean as loop bldgs. ALSO COR. BASE.; LT., DRY. HENRY A. KNOTT, 112 W. Adams-st. Ph. Rand. 2321.

TO RENT—WEST SIDE; NR. LOOP; WELL lighted space, sprinkled and heated; electric freight and passenger elevators. 15,000 SQUARE FEET. 522 S. Clinton-st. Phone State 3453.

TO RENT—HIGH GRADE FACTORY SPACE 7,200 sq. ft.; P. & F. elev.; sprinkled; very good light; cheap rent. ALEX. FRIEND & CO., INC. 29 S. La Salle-st. Randolph 4916.

TO RENT—355 W. ONTARIO, MERCANTILE Bldg.; heavy mill const.; spkld.; good lt.; switch track; suitable for offices, light mfg., storage. Space on 1st, 2d, 4th fls. Sup. 4402.

TO RENT—DAYLIGHT FLOOR, 2,500 FT.; West Side; good trans.; stm. ht.; frt. elev.; reasonable. PAUL C. LOEBER & CO. Ph. Frank. 0757.

TO RENT—FLOOR, 8,000 FT.; GOOD LIGHT, heated; large elevator; 35c ft. WM. KAPLAN, 36 S. State-st. Cent. 4450.

TO RENT—123 S. JEFFERSON, AT ADAMS, heavy flr. load, 1st flr.; bsmt.; sprinkled. Make long lse. E. J. English. Kedzie 4892.

TO RENT—123-25 N. JEFFERSON, 2D, 3D, 4th flrs., 4,200 sq. ft. ea.; frt. elev.; stm.; light 3 sides; near Loop. Phone Main 0707.

TO RENT—MOD. FLOOR SPC., ALL SIZES. S. w. cor. Lake-Clinton. Dear. 6613.

TO RENT—MFG. PROPERTY.

International Steel Co.

15,000 sq. ft., one story warehouse on cor. of Kedzie and 51st-st., I. H. B. R. R.; divide to suit. Car and truck level; unltd. flr. wght.; heated. Apply on prem. or Hemlock 5200.

TO RENT OR FOR SALE—4,000 SQ. FT., 1 sty. new fcty., 1736-38 Walnut-st.; lot 50x111; cement flr., drive in doors. JOHN R. BOWES & CO. Wabash 1216.

TO RENT — SUBLEASE WAREHOUSE space with office; heated; 5,000-7,000 sq. ft., on C. M. and St. P. switch; annual rental $2,700. Mohawk 2800.

TO RENT — LIGHT MANUFACTURING space on N. Western-av. M. G. MAYRER, 3553 N. Western-av. Address K M 356, Tribune.

TO RENT—YD. LOC. AT 8239 BURNHAM-av., B. & O. R. R.; sheds, gar., suit. for coal, bldg. matl. Owner, Ph. So. Sh. 7941.

TO RENT—GASOLINE BULK STORAGE ON switch track with 28,000 gal. underground storage, pumps, loading equip. Ph. Wab.0600

TO RENT—FURNITURE FCTY., 65,000 SQ. ft., only 15c foot. Franklin 4860.

TO RENT—DAYLIGHT FLOOR, 5,000 SQ. ft., nr. loop, $150. FRANKLIN 4860.

TO RENT—5,000 SQ. FT. 2D FLOOR, 3264 W. GRAND. PH. ALBANY 3576.

TO RENT—7,000 SQ. FT. 1ST FLR.; ALSO add. basement space. Phone Canal 2900.

TO RENT—MFG. PROPERTY.

NEAR NORTH SIDE

351 TO 361 E. OHIO-ST.

345-359 W. AUSTIN-AV.

WINSTON & CO., Agts.

CENTRAL 4204

RAVENSWOOD DISTRICT

TO RENT—FACTORY, 6,200 SQUARE FT.

TO RENT—STORE, BASEMENT AND OFFICE ... 1534 W. Lake-st.

TO RENT—BUILDINGS.

TO RENT—THE LIGHTEST 5 STY. BLDG. ... cheap rent, very close in West Side. Rand. 2311.

TO RENT—BUILDING 4 STY. AND BASEment, 25x100 ft., 234 S. Wabash-av., 50 ft. north of Jackson-blvd., east front. F. H. BRAMMER, 155 N. Clark-st. State 1820.

TO RENT—1 STORY, NEW TRUST BLDG., S. E. cor. Fulton and St. John-ct.; 2 drivings, office, shop, or fact. Col. 5260, owner.

TO RENT—42,000 FT., SPRINKLED. Cor. Clinton-Monroe. Owner, Rand. 5152.

TO RENT—HALLS.

TO RENT—THE LYON & HEALY CONCERT hall; available for concerts, lectures, etc. Seats about 200. Dressing room, box office service; Steinway piano furnished; the only small main floor hall in the city. Wabash at Jackson. Phone Wabash 7900. Box Office.

TO RENT—HOTELS.

TO RENT — WANTED, EXPERIENCED party to take over well located North Side 75 apt. bldg. 47 apts. furnished now. Must be responsible and must have money. Good opportunity. Address J C 228, Tribune.

TO RENT—MISCELLANEOUS.

TO RENT—GASOLINE FILLING STAtion and barbecue stand, just completed, located on Dunes highway, east of Gary; wonderful money maker for right party; will give lease. Monarch Oil Co., 10th and Virginia, Gary, Ind.

STORE AND OFFICE FIXTURES.

DESK BARGAINS

36 and 42 inch flat top desks, $16.50 to $21.50.

48 to 54 inch flat top desks, $26.75 to $35.00.

60 inch flat and roll top desks, $27.50 to $45.00.

Swivel and arm chairs, $7.50 to $12.50.

4 drawer steel roller bearing file, $21.50.

Fine refinished furniture very cheap.

Steel safes and safe cabinets, $40.00 up.

2 wicker reception room outfits, directors' tables, and chairs, office carpets, partition, and railings installed.

CENTRAL OFFICE FURNITURE CO., 427 S. Wabash-av. Harrison 1567.

GOOD QUALITY

USED MAHOGANY FLAT DESKS.

66 in. [very massive], price $45; 60 in., $35; 54 in., $30; 50 in., $25; service chairs, $5 to $10; straight chairs, $2 to $4 ea. All in fine cond. Some almost new.

Several lots of oak furn., very reasonable prices. LOME, 408 S. Dearborn-st.

OFFICE FURNITURE, MAH., WAL., AND oak; 2 large directors' tables and chairs, 2 large glass top desks and chairs, lot of salesmen's desks, lot of steel and wood files, 1-A label safe, lot of rugs and carpets, adding machines, typewriters, lamps, inkwells. SPITZER, 173 W. LAKE-ST.

Standard Store Fixture Co.,

840-842 W. MADISON-ST. Office Desks, Safes, Chairs, etc. Store Fixtures at Very Lowest Prices.

BARGAINS IN USED AND NEW Flat and Type. Desks, Tables, Chairs, Files, Typewriters, Adding Machines, Check Protect. Addressographs, Model B, frame and cab. SPAK & NATOVICH, 532 S. Dearborn-st.

JULIUS BENDER, INC., 901-915 W. MADISON-ST. Store and office fixtures for all businesses. New and used. Time payments.

OFFICE FURNITURE—Reliable mdse. and prices only; new and used; also safes. SABATH DESK CO., 172 W. Lake-st.

SODA FOUNTAIN FOR SALE—15 MONTHS old; good condition, made by Liquid Carbonic Co. Kildare Drug Co., 5901 Irving Park-blvd.

BUTCHER COOLERS, NEW AND USED; also counters, scales, blocks, and grinders. Prices and terms very reasonable. 1700 S. State-st.

OFFICE FURNITURE CLEARING HOUSE—Every article is guaranteed to meet with your satisfaction or money refunded. 130 W. Lake-st. Tel. Dearborn 3456.

PARTITIONS—RAILING.

Large stocks, ready for delivery. HUETHER & CO., MFG., 4511 W. Grand-av. Bel. 8247.

BEAUTY SHOP AND BARBERS' FIXTURES, New and used. Easy payments. PAIDAR CO., 1120 N. Wells-st. Ph. Diversey 0200.

8 FOOT SODA FOUNTAIN, SPECIALLY priced, $250. American Store Fix. Co., 123 S. Halsted-st. Mon. 5540.

BUTCHER ICE BOXES, ALL SIZES, VERY fine, good as new; cheap; delivered. CHAS. BENDER CO., 608 N. Wells-st.

50 IN. MHG. TYPWR. DSK., 14 IN. CARR. Und. typewriter, mimeographs, prac. new, used 5 mos. I. T. R. Co., 325 W. Madison-st.

FOR SALE—ROLL TOP DESK, LIGHT OAK, glass top. Rm. 216, 639 Diversey-pkwy.

OFFICE PARTITIONS, RAILINGS, BRINKS, 408 Federal-st. Ph. Wabash 1856.

ELECTRIC FANS, 16" AND 9", D. C., 110. 542 Arlington-pl. Linc. 5923.

OFFICE PARTITIONS, RAILINGS, NEW & used. Swanson, 168 W.Chicago-av. Sup.1333.

KARDEX CABINETS FOR 6X4 CARDS, FOR sale cheap. Address J J 307, Tribune.

PHOTOGRAPH BOOTH PARTITIONS AND fixtures. 3135 Logan-blvd.

SAFES.

SAFES AND VAULT DOORS, ALL DECRIPtions; best quality; lowest prices. THE SABATH SAFE CO., 172 W. Lake-st.

MUSICAL AND DRAMATIC.

ROSALIE SAALFELD,

PIANIST.

W-C-F-L

OPEN FOR ENGAGEMENT. AFTER MAY 1ST. DREXEL 2390.

CASTOFF CLOTHING.

DON'T SELL YOUR CLOTHING UNTIL you see the original Gordon. Call anywhere. Plaza 1948 and 2639. 6010 Vernon.

WE PAY CASH FOR OLD MINK, JAP. MINK or raccoon. CARMIN, 8 S. Dearborn-st.

WANTED—MEN'S OLD CLOTHING; HIGHest prices paid. Freeman Wab. 9008.

CALL VICTORY 0337. WE BUY MEN'S used clothing. SAIGER, 3406 State-st.

BOATS, YACHTS, ETC.

FOR SALE—3 MOTOR BOAT HULLS, 36 FT. x8 ft. beam; 30 in. draft, seats for 30 passengers; just the thing for a summer resort or can be converted into a cabin cruiser; very cheap. Call or write. 7411 Kimbark-av. Midway 8115.

FOR SALE — HEAVY DUTY 41X12, GAS driven. R. Kleefish, 7512 Merrill-av.

BILLIARDS AND BOWLING.

BILLIARD TABLES—NEW OR REBUILT, AT prices and terms that meet all conditions. Buy direct from manufacturer and get Best Quality at Lowest Prices. Everything in Billiard and Bowling Supplies. THE BRUNSWICK-BALKE-COLLENDER CO., 623 S. Wabash. Wabash 7060.

NEW AND USED BILLIARD TABLES. Low prices. Easy terms. KEEFE & HAMER CO., 17 N. Wabash-av.

PATENTS—PATENT ATTORNEYS.

"PATENTS AND THEIR SALE" — BOOK important to manufacturers and inventors; forms of sales, royalty and employment contracts; descriptive pamphlet free. Write J. E. Snodgrass & Co., La Grange, Ill.

PATENTS, TRADEMARKS, COPYRIGHTS. MILO B. STEVENS & CO., 53 W. Jackson-blvd. Estab. 1864. Main office, Washington.

STOCKS AND BONDS.

WE OFFER S. W. STRAUS & CO., AMERican Bond and Mortgage Co., and other bonds at banker's discount. E. J. WENTZEL & CO., 30 N. La Salle-st., Chicago.

PARTIES HOLDING EUCLID OIL STOCK ans.; I wish to buy. Address Y 585, Tribune.

MISCELLANEOUS.

WE WILL GIVE YOU 100% VALUE FOR anything that you have to exchange. Write today what you have to offer. Address J L 548, Tribune.

PLUMBING, HEATING & FIXTURES.

GUAR. PLUMBING, HEATING SUPPLIES, at wholesale to all. Send for catalogue. B. KAROL & SONS CO., Kedzie-Polk. Ked 9440

STEAMSHIP LINES.

TICKETS TO ALL COUNTRIES IN EUROPE. J. S. LOWITZ, 318 S. Dearborn.

VACUUM CLEANERS & CLEANING.

HOOVER CLEANER WITH ATTACH., $10. 7521 S. Halsted-st. Stewart 2019.

REAL ESTATE FOR SALE.

Central.

INVESTORS.

FOR SALE—CORNER, 4702-4 CHICAGO-AV.

APARTMENTS—SOUTH SIDE.

SIX FLAT.

5041-43 Rhodes-av.

GLATT & PRICE

6827 Stony Island. Dorchester 8800.

THREE FLAT.

NEED $2,500 CASH

... 79th-st. cars 2 blocks. Cottage Grove cars 4 blocks.

GLATT & PRICE

6827 Stony Island. Dorchester 8800.

Choice Corner 3 Apt. Bldg.

Auburn Highland.

This is a high grade building. All large 6 room apartments. Has all the latest improvements. Billiard room, etc.; 4 car garage. Owner needs cash quick. Therefore if you act at once you will save some money. 1300 W. 81st-st., n. w. cor. Throop-st.

OWNER LIVING ON NORTH

side wishes to dispose of fine 2 flat brick bldg., 7251 Emerald-av., 6 and 7 rms., hot water heat; solid oak; newly decorated; ice boxes and stoves; new electric fixtures; glazed rear porches; 2 car frame garage; income $156 mo. Price $12,000 on $3,500 down. Shown by appointment only. McCLUN, 217 W. 63d-st. Wentworth 1844.

COURT BUILDING.

3635-41 Vincennes-av., 28 apts., 14 3s, 14 4s; strictly modern; 100% rented; approxim. 10 yrs. old. Price $95,000; terms, or may consider small trade and some cash for $30,000 equity. See Mr. Van Putten.

HOBBS & GRUBB, INC.,

446 E. 47th-st. Atlantic 4610-11-12.

WOODLAWN 6 FLAT.

E. of Ellis-av., 1 blk. 63d-st., 2 blks. L; remodeled into 1 and 2 rm. kitchs., all completely furn. and rented; annual rental approx. $16,500; incum. $24,800, annual prepaymts. on principal $1,700. Priced for immediate sale; $15,000 cash req. No brokers. Address G G 327, Tribune.

NEW 4 APT. BLDG.

NR. 79TH-COTTAGE GROVE

Beautiful well constructed 4 apt. bldg., all 5 rms., tile baths, showers, crystal fixtures, 4 car brick gar.; all the latest features. Priced low by owner. WEISS, 739 E. 79th-st. Vincennes 8000.

New 3 Apt., Chatham Fields,

ONLY $28,500.

Well constructed new 3 apt. bldg., tile baths; sleeping pchs., showers, large bedrms.; 3 car gar. Owner must sell within a few days. Call and see me at 739 E. 79th-st. Vincennes 8000. WEISS.

SOUTH SHORE 4 APT.,

$25,000.

½ blk. to I. C. sta., corner bldg., 3 years old; 4 room apt. in basement; 4 car garage; rental $315 per month. ELLINWOOD REALTY COMPANY, 79th and Exchange-av. Sag. 3740.

HIGHEST GRADE.

3 apt., brick, near 79th-st., on Drexel and Maryland-avs. Canvased walls, Tiffany finish, 6 rooms, 2 baths, fireplaces, bookcases. Well financed. $30,000. I. C. suburban. WOODRICH BROS., 1200 E. 75th-st. Plaza 1200.

FOR SALE—OR TRADE, IMPROVED, GOOD Hyde Park location, 1 blk. from I. C. station. Exceptionally fine bldg. containing 15 large rms., arranged as rooming house of 1 and 2 rm. kitchenettes. Will bring fine monthly income. Ground worth price asked for entire property. No brokers. Address H L 135, Tribune.

18 APT., HYDE PARK.

Nets over $5,500 per yr. over expense and interest. On Woodlawn-av. near 55th-st. Large lot; Room for 8 garages. Well financed. Will show over 20% on investment. Need $25,000 cash. This is a real bargain. Call HEDMARK, Hyde Park 0690.

WELL LOCATED 3 FLAT.

Indiana, nr. 55th, strictly modern, tile baths, hardwood throughout; 2 car brick gar.; best buy on street; price $16,000; cash $2,500, bal. E. Z. Mr. Ratner. H. J. COLEMAN & CO., 4705 S. State-st. Drexel 1800.

48TH AND DREXEL-BLVD.

6-7 rm. apts., 2 baths; s. p.; rent $12,800; trade $25,000 equity for smaller and cash. HUMPHREY & GRUBB, 907 E. 47th-st. Ken. 9800.

FOR SALE — BIGGEST BARG. KENWOOD district; 4639 Lake Park-av., 84 apts.; lot 120x275; rent $68,000, 1st mtge. $265,000; smash 6 times rentals. Plotke & Grosby, 111 W. Washington-st.

WEST AUBURN—BARGAIN.

2 flat, 5 and 5 rooms, steam heat; 2 car garage. For sale this week only $13,500. BURNS, 7658 S. Halsted-st.

FOR SALE—3 APT., COLORED. Nr. 58th and L, 2-8 and 1-7; also basement flat; excl. cond.; the best buy on the street; excpt. terms for immed. sale. Johnson, Eng. 2500.

FOR SALE—INDIANA-AV., NR. 71ST-ST., 4 apt. bldg., 5 rms.; consider 2 flat or bungalow in exchange; price $27,000. R. M. O'BRIEN & CO., 3459 Indiana-av. Douglas 1588.

FOR SALE—4434-36 VINCENNES-AV., 6 apt., 2-7 and 4-8 rooms, 2 baths; first class condition; $6,000 cash will handle. Call T. F. Leay, Eng. 2500. S. M. Glover, 305 E. 55th.

FOR SALE—COR. 4 APT., 2-4, 2-5 RMS., stm. ht.; annual inc. $3,200; new 1st mtge. $12,000, 6%, 5 yrs.; pr. $23,500; cash $3,500. W. J. McDonnell, Triangle 2017.

FOR COLORED—$800 CASH.

Pressed br. 2 flt.; 5-6 rms.; steam, elec., tile bath; 2 car gar. Owner, Normal 7583.

FOR SALE—53D, NR. INDIANA-AV., 6 FL.; rental $5,580; cash $5,000; price $32,500. W. H. BOWERS & CO., Calumet 0983. 6 E. 31st-st., n. e. cor. State.

FOR SALE—6 FLAT, SUBJECT TO 1 MTG. for $23,000, due in 5 yrs., $8,000 cash buys equity; all 6 rms.; nr 58th and Indiana. Atlantic 5400.

FOR SALE OR EXCHANGE—BY PRI. PARty, 6 flat, Stewart, nr. 64th-st. Consider smaller S. S. Address Y 491, Tribune.

FOR SALE—$4,000 CASH DOWN BUYS 6 apt. bldg., 6 rms., nr. 54th and Prairie; rent $5,500 a yr.; barg. Atlantic 5400.

FOR SALE—BY OWNER, 4 FLAT, BRICK, fine location; price $15,000; need $4,000 cash. Address Y 453, Tribune.

APARTMENTS—S. W. SIDE

FOR SALE—NEW 2 FLAT, 5-5 RMS., OAK trim, 2 h. w. heating plants, 30 ft. lot, all improvements paid for. Near school and Marquette Pk. Pr. $14,500; terms or trade for 6 rm. bung. Inq. 2814 W. 63d. Hemlock 4373.

FOR SALE OR WILL TRADE—MY NEW 10 flat building for a smaller house or vacant property and some cash. Call Hemlock 6314 or 6315.

APARTMENTS—NORTH SIDE.

FOR SALE—OR TRADE—3 FLAT, LOT 33X125, 6-6-6 rooms, just completed, all rented, very modern design and best construction; a real bargain at $28,000; near Campbell and Bryn Mawr, Lincoln-Western, and Lawrence-av. car lines. Apply 4747 N. Western-av.

9 FLAT SUN PAR. CORNER.

Mod., lot 45x125; nr. Western-Lincoln-av., Rockwell L sta.; one mtge. only; sell or trade for mtge. papers and cash or 2 fl. 4622 N. Western-av. Miss Miller, Longbeach 9037.

FOR SALE OR EXCH.—BEST BUY IN EDGEwater, high grade 42 apt., 2 yrs. old, 1 blk. to Bryn Mawr "L" sta. and Broadway car; reas. rent; $27,450 per yr.; mtge. $87,000; old imprv. or vac. for equity. ARTHUR KRUGGEL & CO. Sunny. 0644.

FOR SALE—BIGGEST BARG. ROG. PARK; 1329 Estes-av., just w. Sher.-rd., overlooking lake, 60 apts.; lot 157x175; rent $50,000, 1st mtge. $235,000; smash 6 times rentals. Plotke & Grosby, 111 W. Wash.-st.

FOR SALE—I WILL SELL MY OWN TWO flat to responsible party with small payment down; 5 and 5; h. w., sun plrs.; might trade for cottage. At my office after 3. WHITE, 5748 N. Western.

BEAUTIFUL CO-OP. APT.

5 large outside rms.; loc. in Belmont Harbor; leav. city; best bargain in Chicago; upkeep only $46 month. Owner, Well. 0884.

FOR SALE—3 FLAT, 6-6-6 ROOMS, NEW bldg., very late; 33x125 lot, high grade decorating and fixtures; consider small amt. cash or old unpd. or N. S. clear vacant as part payment. 4747 N. Western.

EDGE. 6 FLAT, $45,000.

Beau. bldg., s. p., lot 50x125; brk. garages; big barg. Ardmore 0101 for appt.

FOR SALE—3 APT., 6-7-7 RMS., STM. HT. Lot 28x152½, 2 car gar. Pr. $21,750. WALLACE A. FLEMING, 1963 Wilson-av. Ravenswood 2551.

FOR SALE—3 APT., BARG.; STEEL CONST., metal weather stripped thruout; must be seen to be appreciated; Oakley nr. Devon; easy terms. Sheldrake 4045.

FOR SALE—OWNER RETIRING WILL DISpose of 15 apt., 4 and 5 r., nr. lake and L; $10,000 cash; good terms. KNIPP & SHAPIRO, 4802 Broadway.

Ph. Sunnyside 8781 or 0217.

Unusual 4 rm. co-op. apt., nr. lake; distinctive furn., opt.; cash bargain; gentiles.

FOR SALE—BEAU. 6 APT.; ALL 6 RMS., sun par., 2 baths; wide lot; Malden, nr. Wilson L; pr. $57,000; tr. for smlr. or best offer; $12,000 cash. EILERT, Longbeach 7850.

FOR SALE—2341 FARRAGUT, BEAU. SUN par. 2 apt., wide lot, firepl., bkcses., gars.; pr. $15,750; terms. Longbeach 7850.

FOR SALE—QUICK, 2 MOD. 6-6 APT. BR. bldgs., 2 car br. gar.; bargain. 5746 N. Artesian-av. Tel. Sunnyside 4077.

REAL ESTATE FOR SALE.

APARTMENTS—NORTH SIDE.

3 FLAT BARGAIN.

M. HOFFMAN & CO.,

4750 Broadway. Edgewater 4660.

3 FLAT BARGAIN.

WILL SELL OR EXCHANGE

APARTMENTS—N. W. SIDE.

FROM OWNER.

... mont car; $1,500 cash, bal. $60 a month. Phone Berkshire 1303.

FOR SALE—BARG. QUICK, 1¼ STY., 2 F., 5-3 rs., 37 ft. lot; Ridgeway-av.; 3 car lines, L. $8,300, $3,000 cash. Sunny. 2188. [Kempf.]

FOR SALE—NEW, BEAU. 2 FLATS, 5-5 OR 6-6; lg. spacious rms.; h. w. ht.; st. pvd. and pd.; $15,900 to $16,900. Builder, 5200 N. Kimball, Jun. 0959—Irving 2582.

FOR SALE — N. W. COR. WRIGHTWOOD and McVicker, 5-4s; new bldg., stm. ht.; 1 blk. to pk. Pr. $24,500; cash, $4,000. D. Feldman, 30 N. La Salle. State 0892.

FOR SALE—BARG., BEAU. NEW 3 FLAT; 3 car brk. gar.; very lge. lt. rms.; inclosed porches; exc. loc.; wide lot; $27,500. LINN. ERICK N. LINN, Jun. 0959-Irving 2582.

FOR SALE—6 FLAT BRK. BLDG., 5 RMS., sun par., slp. pch., 2 car gar., Kewanee boiler; blk. L; $43,500; income $5,900 yr. 5200 N. Kimball. Irv. 2582. Jun. 0959.

FOR SALE—2 APT., BRK., COR., 5-6 RMS., 2 heating plants, 2 car gar.; built in fireplace, bookcases, wardrobes, linen closets. Berkshire 0541. 5001 Altgeld.

FOR SALE—WILL SAC. BEAUTIFUL GREcian style 2 flat brk., 5-5, h. w. ht., round sun par., solid tile bath; wonderful loc., Portage Pk.; $15,500. Palisade 7473.

FOR SALE—WE OFFER MODERN 17 APT., all 4's. All rented; income $9,000. Price, $52,000; cash, $15,000. Carlin, State 7650.

FOR SALE—2 FLT., 5-5 FRAME BLDG.; conct. fdn.; lot 32x84; price right. 2946 N. Spaulding-av. Owner, Columbus 5024.

FOR SALE—AT EXCEPTIONAL BARGAIN, 5-5 room 2 flat bldg. with 2 car garage; very modern. 4324 Parker-av. Belmont 3622.

FOR SALE—NEW BRK. 2 FLAT, 5-5 RMS., $13,500; 2 htg. plts.; str. pvd.; lot 30x125, $1,500 cash. Manon, 4915 Irving Park.

FOR SALE—FIVE 2 FLATS, THREE 3, AND larger; also 5 bungalows. Seeley 5624.

APARTMENTS—WEST SIDE.

FOR SALE—4 FLAT BRICK, ALL 6 RMS., stove and hot water ht., 4 car gar., lot 50x125. Inc. $195 mo. Bargain, $14,500. Cash $4,000. TUTTLE, 5 N. California. West 5080.

FOR SALE—BARGAIN 2 FLAT, 5 AND 5; 2 car garage. Rent $75 per mo. On Wilcox-st. Pr. $5,900; cash, $800. J. Valentino, Brogni & Brogni, Inc., 4403 W. Harrison-st.

FOR SALE—COR. 12 APT. AT GARF.-PK.; 4-5 rms.; sacrifice at 6 times rent. BOEHM & WINTERSON, Kedzie 0027.

FOR SALE—2 FLAT BRK., 7-7 RMS., H. W. ht., 2 car brk. gar. Lot 37½x125; good loc., nr. Gar. Pk. Must sell. Ked. 0306.

BUSINESS PROPERTY—SOUTH.

BUSINESS BLOCK.

E. 55th-st. Best in Hyde Park. 12 stores, 40 apts.; yearly rental $50,000; 1st mtg. $265,000; price $400,000; easily worth $500,000; $50,000 cash will handle. J. C. WILKINSON & CO., 907 E. 55th-st. Dorchester 7272.

FOR SALE — 1 STY. BLDG., 10 STORES, stove heat; yearly income $13,500; cash required $35,000; investigate. MARK LEVY & BROTHER, 140 S. Dearborn-st. Rand. 3683.

FOR SALE—CHOICE 3 STY. BRK. 1 STORE and 5 flats, 63d-st., nr. Racine; rents $230 mo.; stove ht.; only $22,000. E. G. PAULING & CO., 5 N. La Salle.

BUSINESS PROPERTY—S. W.

FOR SALE—NEW COR. BLDG., STORES and flats, great future; owner must sell; make offer. Normal 6156.

BUSINESS PROPERTY—NORTH.

OPPORTUNITY HERE.

Montrose-av., restricted for brick and has good future; cash $200, $20 month; near Harlem-av.; project to build 400 homes opposite this business property. Address Y 386, Tribune.

FOR SALE—SEDGWICK-ST., NR. SCHILLER—Frame store, flat and garage; would rent for $7,500 if fixed up. Price $7,500. William A. Bond & Co., 25 N. Dearborn-st.

FOR SALE OR TRADE—STORE WITH 3 flats; steam ht.; 2 garages; Lincoln Pk. district; $32,500. Nichols Bros., Clark & Center-st., Lin. 1487.

FOR SALE—STORE AND 5 RM. APT., NR. Clark and Devon; h. w. ht.; anxious to sell. Rogers Park 4142.

FOR SALE—GARAGE BLDG., 6152 N. Clark, 50x96; price $32,500; rented or poss. Owner, 2529 Orrington, Evanston.

BUSINESS PROPERTY—N. W.

Milwaukee-av. Investors.

Real sac. of $80,000 cash equity in lge. vac. bus. block on Milwaukee-av. Section line cor., 145x245x270x390 ft. All impvts. paid for. Mtg. $140,000, 6%, no prepayments until Aug., 1928. Cash or good mtg. paper. Owner will take big loss and make real deal with resp. party. Address G 139, Tribune.

FOR SALE BY OWNER.

Store and 2 flats, steam ht., all rented; bldgs. in rear good for small mfg. business; only 2 years old; can drive in basement with truck; need money; will sell cheap for cash or take part trade, balance cash and terms. Act quick. No agents. 4842 Armitage-av. Call Palisade 3166

FOR SALE—COR. STORES AND FLATS, OR TRADE. Located on Irving Park-blvd.; 2 large stores, 6 flats, 4 4s, 1 3, 1 5, and 3 doctor's offices and reception rm.; yearly income $9,960; street and alley in and paid. What have you in vacant or something smaller? OLIVER L. WATSON & SON, 5624 Irving Park-blvd.

FOR SALE—2 NEW LGE. STORES, 2-5 RM. flats, mod., lge. rms., on Central nr. Belmont; h. w. ht.; 3 car brick gar.; completed May 1; exceptionally low price. Owner, Palisade 8384.

FOR SALE—COR., 4 STORES, 6 APT.; GD. inc.; $9,000; bargain. Franklin 1457.

BUSINESS PROPERTY—WEST SIDE.

FOR SALE—WIDOW WILL SACR. STORE, 2 mod. rms. in r., 6 above; stm.; gd. fix. bus.; 20 yrs.; Marshall H. S.; $14,750; $3,000 cash, bal. mtg., 7½ yrs. 3252 5th-av. Irv. 8752.

FOR SALE—2800-2-4 S. TURNER-AV., FORmer ice cream factory; good for every manufacturing; will take $10,000 cash, bal. mortg. or exch. for private property. Owner, T. Nitschmann, 6523 W. 26th-pl., Berwyn.

FOR SALE—MADISON-ST. STORES ON 50 ft., nr. new Marbro theater. Less than ground val. Boehm & Winterson, Ked. 0027.

FOR SALE—GARAGE 150X150 FT. WITH show r., leased; wond. loc.; possession now. Consider small trade. Cent. 9585.

FOR SALE—OR TRADE—7 NEW TERRA cotta strs., S.E. Cor. 53d-24th-st. Jun.6988.

HOUSES—SOUTH SIDE.

FOR SALE—4810 ELLIS-AV. THIS IS ONE of the finest modern homes in Chicago. We are offering an exceptional bargain in this beautiful property. 11 room colonial brick; lot 100x245. JAMES J. PARKER & CO., Excl. Agts., 77 W. Washington-st. Cent. 4561.

Best Bungalow Buy on S. S.

Lincoln-st., nr. 76th. Owner must sell at once. Needs cash. Price and terms very reasonable. Must be seen to be appreciated. Near schools, churches, and business center. Call Mr. Lennon, Hemlock 4705.

SIX ROOMS.

Brick bungalow, on paved street; only $750 down, balance like rent. Ex. trans., I. C. service, bus line and surface lines. See them today at 447 E. 91st-pl., owner.

WONDERFUL HOME.

LOT 88X125.

7 r., 2 baths, side drive, oil heater; 2 gars. $5,000 cash required. Fairfax 5884.

FOR SALE—11 RM. BRICK HOUSE WITH 2 baths, completely furnished, nr. 61st and Blackstone-av. Rental $200 mo. Price $11,000 with $1,500 cash and mtg. paper, bal. $50 mo. [Kallas.] ROBERT L. GEAR & CO., 625 E. 63d-st. Fairfax 4400.

GOING AT GROUND VALUE

8 rm. house, lot 50x125, at 1449 E. 69th-st. Ideal location for apartments or hold for rapidly rising value. [Melvin.] TAKKEN, 6948 Stony Island. Fairfax 8200.

FOR SALE—$300 CASH, $40 PER MO. BUYS new 5 rm. frame bungalow on paved st., close to schools and trans. price $5,500. Ph. for appointment. Beverly 8151.

FOR SALE—PR. CUT ON NEW 5 RM. BRK. bung., slpg. pch., h. w. ht.; plaster bsmt., fird. attic. 8452 Yates-av. Open Sun. and by appt. Owner, Triangle 7763.

FOR SALE — $1,000 BUYS NEW 6 RM. brick bung., h. w. ht., tile bath, shower, stone firepl., blt.-in bkcases. Price, $9,615. Bal. $50 per mo. South Shore 9075.

FOR SALE—NEW 5 RM. BRK. BUNG.; GLZ. slp. pch.; brkfst. nook; $1,000 down; pr. $8,900; per mo. $50. South Shore 9075.

FOR SALE—8 R. BRK. RESIDENCE, 2 CAR gar., glzd. rear pch.; tile bath; terms. 7618 Vernon-av. Stewart 0252.

FOR SALE — 5608 KENWOOD, 3 STORY bk., inc. $5,000; 33 1-3x175; I.C., bus, univ.

FOR SALE—CHEAP, 6 R. BRICK HOUSE, 3 car gar. 6515 Evans-av. Hyde Pk. 4920.

REAL ESTATE FOR SALE.

HOUSES—SOUTH SIDE.

HERE IS SOMETHING

ELMER JORDAN & CO.,

2417 W. 63d-st.

RESIDENCE

JACKSON PK. HIGHLANDS

BEST BUNGALOW.

HOUSES—SOUTHWEST SIDE.

Wonderful Opportunity.

CASH $850.

... Price only $8,200. Monthly payments, including interest, $60. H. W. ELMORE & CO., Kedzie Branch Office. Tel. Pros. 2433. 6254 S. Kedzie-av.

CASH $1,200.

7 room residence near 63d and Kedzie. OWNER FORCED TO SELL QUICKLY. HAS REDUCED PRICE TO $7,300, including 50 ft. lot. H. W. ELMORE & CO., Kedzie Branch Office. 6254 S. Kedzie-av. Tel. Pros. 2433.

FOR SALE—SEE THIS BEFORE YOU BUY. I need cash at once and will sacrifice my 5 room brick bungalow; octagon sun parlor front; on wide lot, with very latest plumbing and lighting fixtures; oak floors, mahogany trim; 1 car garage; in a fine neighborhood, with paved street. Worth $8,800. Sell for $8,200. F. H. HALVORSEN, 3151 W. 63d. Pros.8340.

FOR SALE—I WANT AN OFFER ON THIS excellent, well located 6 room bungalow. Large lot, 3 car garage. Located near 63d and Kedzie. Will accept vacant as part payment. Call MR. BARTALOTT, Hemlock 0912.

FOR SALE—6 RM. NEW BUNGALOW; LOT 35x125, within one bl. of 2 car lines; $750 down, bal. like rent. Inquire at Western-av. Realty Co. 6953 S. Western-av.

HOUSES—NORTH SIDE.

VISIT OUR FURNISHED BUNGALOW.

We have several new five room bungalows on 33 ft. lots for sale. One has been furnished as a sample and is open for inspection daily. They are all brick, with steel beams, columns, and basement sash. The heating plant is hot water. The attics are high and one or two additional rooms can be added. The price is low and terms can be arranged to suit. Visit the furnished bungalow at 6600 N. Whipple-st. today. CLAUDE W. MORRIS, Conway Bldg. State 3371.

FOR SALE—ROGERS PARK HOME, NR. L sta. and lake; 8 rms., h. w. ht.; lot 40x220. Price $26,000 for quick sale. Terms easy. KENNETH C. HAWKINS, excel. agt., 1745 Howard-st.

FOR SALE—5 RM. BUNGALOW; FURNACE heat; paved street, weather strips; near Indian Boundary Park; price $8,750; cash $2,000, balance terms. Briargate 4000. HENRY W. HOFMANN, 6426 N. Western-av.

FOR SALE—LINCOLN PARK DISTRICT, W. of Clark-st.; 10 rm. brick; $16,000. CROWE BROS. & CO., Dearborn and Chicago. Superior 3700.

FOR SALE—3340 SOUTHPORT, NEAR RAV. ex., house, 4 rms., $7,000; small down payment, rest like rent. Lake View 4710.

FOR SALE—6 ROOM BUNGALOW. 6549 N. Talman-av.

FOR SALE—14 RM. HOUSE, 1133 N. DEARborn. Owner, A. Collins, 38 W. Division.

FOR SALE—5 RM. BUNG., ROG. PK., 37½ ft. lot; 2 car gar.; $11,500. 2744 Coyle-av.

HOUSES—NORTHWEST SIDE.

ONLY $250 CASH.

Owner must sell at once modern 5 rm. brick bungalow, just completed, oak trim, floored attic, 30 ft. lot; a real bargain for $7,500. RAY W. SUMME & CO., 5613 Lawrence-av. Palisades 6000.

$9,500.

Modern 6 room brick bungalow and glazed porch, located at 3850 N. Central-av. One car gar.; h. w. heat; lot 35x125. House faces east; about 5¼ yrs. old. 2 blks. from Irving car line, also 2 blks. from beautiful Portage Park. Address B F 175, Tribune.

5 ROOMS, $6,500.

AMERICANS, A REAL BUY IN NORWOOD PARK; 4 BLKS. TO STA., 3 BLKS. TO SCHOOLS; 1 BLK. TO STORES; BUSSES, ALL IMP. IN AND PAID FOR EXCEPT STREET. 6936 BRYN MAWR-AV.

ONLY $1,000 CASH.

New 5 rm. brk. bung., slpg. pch., floored attic; all latest features, finest plbg., tile bath, oak trim, only ¼ blk. to park. Bargain at $8,450. See Owner, 5546 Belmont. Ph. Pensacola 1234.

FOR SALE—5 RM BRI. BUNGALOW, FURnace ht.; built-in tile bath, automatic water heater, linen closet, fruit cellar; space in attic with ht. for 2 lge. rms.; pri. for quick sale, $7,500; $1,000, bal. to suit. Apply 3330 N. Neenah. Kildare 10471.

FOR SALE — PRETTY PORTAGE PARK home, 7 rooms, oil heat, hardwood trim, screened in porch, storm windows, awnings, nicely decorated; 1 car garage; a real bargain; satisfactory terms. See owner, 4022 N. Leclaire-av.

$7,500—$1,500 CASH.

Hot water ht., new 5 rm. brick bung., 18 ft. living rm., best plumbing, glazed porch, paved st. Call 3944 Irving Park-blvd.

PRICE $8,200—CASH $1,000.

Mod. 5 rm. brick bung., h. w. ht., oak trim, 1 blk. Irving Pk.-blvd. ADVANCE REALTY CO., 4916 Irving Park-blvd.

4 ROOM COTTAGE.

Nr. Irving Pk.-blvd.; paving and all imprv. but sewer paid; price $2,600; need $300 cash, bal. $35 mo. Address H M 582, Tribune.

6 RMS. AND GARAGE.

Modern brk. bung., furn. ht., built in plumb., 30 ft. lot; pr. $7,300; terms; only 2 yrs. old. Advance Realty, 4916 Irv. Pk.-blvd.

FOR SALE — MOD. 6 RM. BRK. BUNG., steel const., h. w. ht., elec. firepl., glzd. rear pch., oak trim., dbl. gar., st., alley pvd. $11,000, $3,000 cash. Kil. 0591. 5030 George-st.

FOR SALE—BARGAIN, 5 ROOM BUNGAlow; furnace heat; all improvements in; sac. $2,200 equity $1,500; payments $45 monthly. S. of Belmont. 6119 School-st.

FOR SALE—COZY HOUSE, ON REAR OF 30x138 ft. lot; mod. 3 rms., inclosed pch., bath; st. and alley paved. Can build on frt. of lot. 5455 Wilson-av.

$350 DOWN.

5 rm. frame, furnace heat, paved street; bal. $50 a month. Phone Berkshire 1303.

FOR SALE—ALB. PK. BARG., BY OWNER, lvg. city; beau. 6 rm. Kell. home; sun par., 2 incl. pchs.; 2 car gar.; 2 blks. L; only $1,200 cash needed. 4510 N. Sawyer-av.

FOR SALE—MY SMALL HOME NR. ADDIson-st., large lot; improvements paid. Price $3,000; need $400 cash, bal. like rent. Address D T 407, Tribune.

FOR SALE—ATTRAC. NEW 4 RM. BUNG., mod., good constr.; blk. to trans., 2 blks. to park; $200 down, $25 a mo. Address C F 483, Tribune.

FOR SALE—NEW 5 RM. BRK. INCOME bearing bung., 5-4 rms.; grilled panels; st., alley pd. 2828 N. Kildare-av. Key. 3650.

FOR SALE—5 RM. BRK. BUNGALOW, round front, lge. rms., h. w. ht.; lot 33x125. Pr. $9,350; $2,000 cash. Ard. 3220.

FOR SALE—FR. BUNG.; ALL IMP.; SHRS.; hdwd. flrs.; furn. ht.; tile b.; enc. pch; price $7,800, $2,500 cash. Ph. Pal. 9232.

FOR SALE—NEW 5 RM. BUNG., QUEEN Anne rf., grilled panels; west on Irv. Pk.-blvd.; $200 cash, bal. E. Z. Terms. Key.3650.

FOR SALE—5 ROOM BRICK BUNGALOW, 2 car garage, 1 blk. car line; reasonable. Owner, 4910 Drummond-pl.

FOR SALE—NEW 5 R. BRK. LATEST FIXT. Furn. ht., $8,000; trms. to suit. Pal. 3432.

FOR SALE—NEW 5 RM. HOME, $5,000; $200 cash. Call 3960 N. Narragansett.

FOR SALE—4 RM. HOME, $3,750; $250 cash. 6543 Irving Pk. Pensacola 6872.

HOUSES—WEST SIDE.

FOR SALE—CORNER HOUSE, 3 STORY brick with English basement; electric lts., furnace heat. 1758 Maypole-av.

FOR SALE—8 RM. HSE., STM., ELEC., GAR. Barg. today, $500, bal. mo. Seeley 6074.

VACANT—SOUTH SIDE.

MADISON PARK

50X145.

FINEST RESIDENTIAL PROPERTY IN HYDE PARK.

3 BLOCKS TO 51ST-ST. I. C. STATION.

WARREN A. CAHN,

110 S. Dearborn. Randolph 0390.

S. W. Cor. 90th and Essex.

300x125 ft.; ready to build; all assessments paid; $60 per ft. J. L. HESS [Burch], 2557 E. 71st-st. Midway 0050.

FOR SALE—FORCED TO SELL. I HAVE 3 apt. lots on good transportation, close to loop, which I will sell cheap for cash or half cash; must raise funds immediately. Phone Sheldrake 5205.

$250 CASH BUYS LOT.

In city, with improvements in and only one block from car line, bal. terms. Act quickly. Address F M 180, Tribune.

FOR SALE—BY OWNER, CHEAPEST PIECE on Ashland-av., between 81st and 82d-st., east front. Call Crawford 2569.

FOR SALE—LOTS, $3 DOWN, $3 A WEEK. FRANK DE LUGACH, Owner, 9349 S. Western-av. Beverly 8300.

FOR SALE—WESTERN-AV., $100 FT., IN dbl. sec. blk. Address H O 278, Tribune.

FOR SALE—COR. LOT 48X125, BARGAIN; 50th and Campbell-av. Ph. Beverly 5789.

REAL ESTATE FOR SALE.

VACANT—SOUTH SIDE.

BUILDER WANTED

VACANT—SOUTHWEST SIDE.

BUSINESS PROPERTY

55th-st., corner, near Central-av., 125x100 ... $3,750

63d-st., near Narragansett, 25x125 ... $80 ft.

Cicero, nr. 107th, 120x300 ... $45 ft.

Eight 30 ft. lots, nr. Archer and Harlem-av. ... $300 ea.

Information pertaining to the southwest side will be given without any obligation, by our service department between the hours of 1 p. m. and 5 p. m.

A. W. KOMAREK & CO.,

63d and Central-av. Prospect 0644. 63d and Cicero. Republic 4256.

GAS STATION CORNER ON 55TH-ST.

$9,500.

Easy Terms.

Private Party Only.

Address F M 179, Tribune.

79TH-ST BARGAIN.

Between Kedzie and Crawford-avs. Call owner, Vincennes 0962.

FOR SALE—79TH-ST., NR. KEDZIE; 50 FT., $200 ft. Address H O 279, Tribune.

FOR SALE—50 FT. ON 63D-ST., NEAR California, $400 ft. Address O 244, Tribune.

VACANT—NORTH SIDE.

Howard-av. Apt. Lot, $950.

Not $950 per ft. what others are asking directly East of this, but $950 is the full payt. on this choice building lot; $200 cash; bal. $10 per mo. if taken at once by respons. party. Write for exact location. Address S O 356, Tribune.

LINCOLN-AV.

BUSINESS FRONTAGE.

All improvements in and paid for. Price $3,850—$1,000 cash and bal. terms. Address F M 175, Tribune.

TREES.

My wooded lot in well established community; 30 minutes from loop, $1,200. Terms to responsible party. Address F M 177, Tribune.

FOR SALE—MY RESTRICTED 30X125 APT. lot adjacent new W. Rogers Park bldg. district; conv. L sta.; my low price cannot be equaled; terms $20 mo. Have you $400 to pay down? Further reduction for all cash. Write MRS. LEGGETT, 1060 Hollywood-av.

Lawrence Near Sheridan.

100x100. $900 per ft.; ⅓ cash. DOOLEY, 6300 Cottage Grove.

SACRIFICE.

150x125, n. e. cor. Devon and Hermitage; good location stores, apts., or garage. H. A. REITER CO. Briargate 0450.

FOR SALE—MY 33X125 LOT, APT. REstrictions; 1 blk. L station, 34 minutes to Loop; will sell cheap for quick action; $400 cash needed. Write Mr. I. T. Anderson at 5025 N. Rockwell-st.

FOR SALE—CHOICE VACANT, BALMORAL near Lincoln-st. Price $3,000; one-half cash required. G. P. Racine & Co., 77 W. Washington-st.

BUILDERS, ATTENTION.

78x125 ft. apt. cor., $14,000; 30x187 ft. bung. lot $3,200. 1555 Devon-av. R.P.1121.

FOR SALE—30 LOTS, 35 FT. EACH, NR. Calif. and Peterson; $67,500. 1-3 cash, bal. 3 yrs. Ref. clause. Blair & Co., Main 0910.

FOR SALE — 6010-12 SHERIDAN-RD.; NO restrictions; 50x150; no brokers. Phone Cent. 7853. HOWARD AMES.

FOR SALE—124 FT. APT. COR., WESTERN-Devon sect.; all streets pvd. and pd; $12,500; fine barg. Sheldrake 4045.

FOR SALE—100 FOOT VOL. 2 CORNER; everything in and paid; $8,000 cash. Ripe for bldg. for good investment. Rog. Pk. 4069.

FOR SALE—COR. PRATT-BLVD. AND Clark, 125x125; $90,000. Owner. See.6800.

FOR SALE—ASHLAND-LUNT, 200 FEET; other Rog. Pk. prop. Poessel, 167 E. Chgo.

FOR SALE—BARG. IN 2 APT. VACANT, NR. Loyola L; $335 ft. Sunnyside 2046.

VACANT—NORTHWEST SIDE.

Bldrs., Here's Your Chance.

Do you want a corner to build and make money? If you do, we have 289 ft. on North-av. by 125 ft. on Austin-blvd. at a reas. price. A location that is ripe to be impr. immed. and a vicinity where you will rent as fast as you will be able to build. If you are interested see DEMETRA & KARAGIANIS, 32 W. Randolph-st., or call State 8149 and we will call on you.

LIVE ON YOUR LOT WHILE PAYING FOR IT.

Sayre and Montrose. Only $750; $12 per month; water, lights, and stone streets, paid $100 down, lot and garage house. Address B K 150, Tribune.

CLOSING OUT ESTATE.

To close out estate will sell 1 Belmont-av. lot, $2,500; 1 Irving Pk.-blvd. lot, $3,500; 2 Addison-st. lots, $2,500; 1 cor. on Byron-st., $1,200; 20% cash, bal. mo., 4 yrs.; trust dept. Address H L 148, Tribune.

BUILDERS, ATTENTION.

50x125, on Diversey, near Menard. Ripe for bldg., 50x125, Diversey and Central, $150 a ft. 75x125 adj. cor. Central and Diversey, $150 a ft.; 50x125 Diversey and Laramie, $120 a ft. Hemlock 3273.

FOR SALE—BY OWNER, 90X135 FT. apartment site on blvd.; all improvements in and paid for; 2 blks. to L, 3 blks. to surface lines; ideal location; for quick sale less than $110 per ft.; might divide. Address H X 474, Tribune.

FOR SALE—50 FT. BUS. FRTGE. ON ONE of Chicago's finest blvds.; ready for grocery, meat market, or delicatessen; only $3,025; terms to reliable party. Address C L 341, Tribune.

FOR SALE—BEAUT. 57X125 FT. LOT IN highly restricted residential neighborhood, close in; all improvements in and paid for; good trans.; fair payment down; easy terms. Address H X 473, Tribune.

FOR SALE—GET IT NOW; A HOME SITE that you can afford; 35x125; schools, churches, transportation, public park; $225 down, bal. easy terms. Address B Y 293, Tribune.

FOR SALE—MY RESTRICTED 30X125 APT. lot; close in to beaut. new W. Rogers Park buildings; conv.; to L sta.; $375 cash; save $550 on this bargain. Write to MR. C. G. ROBINSON, 2507 Blaine-pl.

FOR SALE—WILL SACRIFICE MY 60X125 apt. site for $50 a ft.; worth $70 a ft.; 4 blks. to L sta. Will accept $750 cash for quick sale; bal. mo. payments. Write Mr. C. Creelin, 940 Buena Park-ter.

LOOK TWICE!

70 ft. apartment corner, $2,550. Close to built-in property; terms. Address F M 176, Tribune.

HARLEM-AV.

Business lot in restricted section, near big corner; $600 cash, bal. $25 per month. Price $2,500. By owner. Address B S 441, Tribune.

CLOSING ESTATE.

30x125, adjacent to West Rogers Park and "L" station; only $1,495; also a few corners; low terms. Address M N 527, Tribune.

FOR SALE—YOUR CHANCE TO BUY A wonderful residential lot in a splendid neighborhood; lot 35x125; improvements pd. A sacrifice at only $240 cash; bal. easy payments. Address F E 109, Tribune.

FOR SALE—MY JARVIS-AV. LOT, 30X125, highly restricted; nr. L station, West of Rogers Park, $375 cash; biggest bargain in the district. Write MR. H. SPAKEEN, 7530 N. Seeley-av.

FOR SALE—QUARTER ACRE ON RIVER Road for gas station or refreshment stand; wonderful opening just off Grand-av. $2,000 will handle. No brokers. Address F M 224, Tribune.

FOR SALE—HAVE 50 FT. ON IRVING PK.-blvd. ripe for immed. bldg. that I must sell. Must have $1,500 cash. Address K S 62, Tribune.

FOR SALE—N. CENTRAL-AV. BUSINESS lot, 30x125. Price only $3,200; cash $800. Will take small vacant as part payment to make quick deal. Address K M 357, Tribune.

FOR SALE—WRITE NOW FOR INFORMAtion on the 57x125 ft. residence lot, $1,950. Sewer, water and sidewalk paid; terms. Address H X 477, Tribune.

FOR SALE—3 CHOICE 30x125 RESID. LOTS. Sewer, water, sidewks. in and paid; $1,500. Mein & Kapfhamer, 4455 Belmont.

FOR SALE—LOTS; VACANT; N. W. COR. Berchwood and Ottawa; 97½ ft. frontage; need cash for bus. J. R., 1801 Cleveland.

FOR SALE—RESIDENTIAL, 120X220 FT.; reasonable for quick cash sale. Call State 4593.

FOR SALE—MY BELMONT-AV. BUSINESS lot at a sacrifice. Leaving city; $500 cash, bal. terms. Address H J 174, Tribune.

FOR SALE—BARGAIN IN 30 FT. LOTS, street pvd. and pd.; nr. Bryn Mawr, w. of Kedzie; terms. Address F A 482, Tribune.

FOR SALE—HOME BUILDERS, BARG.; 6 lots in North Pk., ripe 2 flats or bung. Owner, 5200 Kimball. Irv. 8730. Jun. 0959.

FOR SALE—100 FT., 5043-49 FULLERTON-av.; price $210 ft. Central 6766.

FOR SALE—LOT 25X125, WATER, SEWER and sidewalk in and paid for; $695. Address F M 213, Tribune.

REAL ESTATE FOR SALE.

VACANT—WEST SIDE.

FOR SALE—LARGE LOT ...

REAL ESTATE—MFG. PROPERTY.

FOR SALE—CHOICE MFG. SITES.

50x125, 43d, nr. Wallace ... $3,000

100x125, Root, nr. Union ... 10,000

180x125, 43d, nr. Marshfield ... 12,000

75x125, Lowe, nr. 43d ... 2,500

JOS. W. HOUGH & SONS. Yards 0807.

FOR SALE — S. E. ROOSEVELT-RD. AND Central-av., lot 424x300; B. & O. C. T. switch. HART & WHETSTON, State 5270.

FOR SALE — FACTORY SITES ON RAILroad switch; low prices to close account. CALLISTUS S. ENNIS & CO., 36 E. Wacker.

FOR SALE—88,000 SQ. FT. AT LESS THAN 15 cents per sq. ft.; trackage perfect; close labor plentiful. Address F C 314, Tribune.

FOR SALE—VACANT, 5,000 SQUARE FEET, only $5,500; close in, West Side; build to suit. Owner, Wabash 1216.

FOR SALE—BARGAIN; NEW 1 STY. BLDG., 50x100; daylight. Frank. 4860.

REAL ESTATE—OAK PK., AUSTIN.

W. H. WRIGHT & CO.,

FOR DISCRIMINATING PURCHASERS this unusual 7 room STUCCO BUNGALOW on pretty Oak Park st., 2½ blks. to "L" sta. LARGE LIVING Rm. with plenty wall space. SUN PARLOR. Tastily paneled dining rm. "Labor-saving" kitchen. 3 CHAMBERS and GLAZED SLEEPING PORCH. Good HOT WATER PLANT. Pretty 50 ft. lot, nicely landscaped. Also 2 CAR GARAGE. Price $13,500. Immaculate condition. SEE THIS.

AUSTIN OFFICE—5613 W. LAKE-ST. Phones Austin 0683-0690. Euclid 833. OAK PARK OFFICE—829 S. OAK PK.-AV. Phones Euclid 5755. Austin 1836.

W. H. WRIGHT & CO.,

MRS. C. J. VAN DOREN,

YARYAN HEATED 8 rm. house, 1 blk. No. of Lake-st. L. ZONED FOR APTS., $12,500.

ENGLISH STYLE BRICK HOME in No. River Forest. Gabled tile roof. Heated attached gar. 6 rms. Lot 60x185; $32,500. 419 South-blvd., Oak Park. Euclid 8948.

NEW 6 ROOM

KELLASTONE RESIDENCE,

$500 cash, balance like rent; near Garfield L and surface lines; modern bldg., at reasonable price. Phone for appointment. Euclid 1863. L. S. CARPENTER & COMPANY, 130 S. Harlem-av., Oak Park, Ill.

MRS. R. C. DAVIS.

REDUCED FOR QUICK SALE, 6 rm. Kellastone home in N. Oak Pk. Good size liv. rm., breakfast rm., 1st flr. lav.; 3 attract. bedrms., sleep pch.; H. W. HT. SEE THIS TODAY. Only $14,500. OPEN EVENINGS. 401 South-blvd., O. Pk. Mans 1317, Euc. 262.

NEARLY NEW 5 ROOM

bungalow, 2 blocks from L, on a beautiful street in a fine neighborhood. Price $9,250. $750 cash.

T. A. HOLM & CO.,

905 S. Oak Park-av. Aus. 8735. Euc. 905.

Owner Transferred.

6 rm. bung. nr. Jackson-blvd.; lot 33x125; porch glazed; hardwood firs., oak trim; h. w. ht.; garage; in best condition. Terms. Owner, 720 S. Wesley-av., Oak Park.

FOR SALE—CORNER 2 FLAT FRAME, excel. cond., sts. pvd. and pd., L trans. Price $7,500; $2,000 cash; E-Z mo. payments. BARRY McNICHOLS CO., 4806 W. Chicago-av. Austin 1100.

FOR SALE—$10,000 BUYS 8 ROOM FRAME cottage in good Austin location, on lot 50x120. Lot alone worth the price. Terms.

F. A. HILL & CO., INC.,

5636 W. Lake-st. Aus. 0131. Eucl. 133.

FOR SALE—CENTRAL AUSTIN RESIDENCE, convenient to "L"; 6 large rooms; oak floors and trim; wide lot; 2 car garage; street and alley paid; a bargain for $8,850; requires $1,500 cash. S. B. SHEAHAN & CO., 5312 W. Chicago-av. Austin 4820.

FOR SALE—H. W. HTD. 2 FLAT, $15,800. Mod., 2 yr. old, sun parlor brk. bldg., 5-5 r. apts.; 2 HTG. PLANTS; slpg. pchs.; 2 car gar.; choice Austin loc.; all assess. pd.; nr. trans.; terms. Phone today Mansfield 3849.

FOR SALE—BARGAIN, FINE BRK. 5 R. sun par. 2 flat; st. ht.; light rms.; refgrs., gas stoves; 2 car gar.; handy loc.; nr. Division-st. 33 ft. lot; st. paved and pd.; $15,000; E. Z. tms. Aus. or Euc. 1920.

2 FLAT BARGAIN.

5 and 5 rms., h. w. heat, 2 car garage; $5,000 cash. 5145 Washington-blvd. Col.1422.

FOR SALE—CHOICE SELECTION OF AUStin and Oak Park homes and apts. AUSTIN REALTY CO., 5088 Chicago-av.

FOR SALE — $7,800 BUYS 5 RM. BRK. bung., Austin loc., s. of Div.; oak tr., 30 ft. lot; $2,300 cash. 5948 Division. Aus.0037.

REAL ESTATE—SUBURBAN—SOUTH.

Beverly Hills.

NORTH BEVERLY.

One of the finest modern residences; five chambers, three baths; 75x187; well laid out high ground, trees, shrubs; additional 100 ft. if desired; family going Europe; price $27,500; make your offer. MAXWELL, Bev. 8531.

FOR SALE—MOD. WELL LOCATED HOUSE in Beverly Hills; 6 rms., 3 bedrms.; 1 car garage; lot 50x135; near 103d-st. R. I. sta.; priced for quick sale $11,000. [D.] William A. Bond & Co., 25 N. Dearborn-st. Phone Central 4693.

FOR SALE—MY RESIDENTIAL LOT, 50X183 feet, W. of Western-av., for $1,870, including sewer, sidewalk and water; street now going in; small cash paymts. will handle. Call Armitage 2700.

RESIDENCE LOT,

50x125 on Ridge, highly restricted, imps. paid, $65 per ft. Beverly 7440.

FOR SALE—LEAVITT-ST., S. E. COR. 90TH, 100x132 ft., $105 ft. Terms. J. WM. HOWARD & CO., 10 S. La Salle-st. 1767 W. 95th-st.

FOR SALE — CHOICE BEVERLY WOODS frontage on paved street; $100 ft. C. A. WILSON REALTY CO., 2337 W. 111th-st. Beverly 7900.

FOR SALE—6 RM. HOUSE, STEAM HEAT, hardwood floors, garage; deep lot; among attractive homes; $9,500; easy terms. 1721 W. 102d-st. Owner, Bev. 1540.

FOR SALE — ATTRACTIVE LOT, NORTH Beverly, 125x189 ft., Robey-st., near 92d. Will divide. Owner, Beverly 1540.

FOR SALE—BARG. 8 RM. BRICK RES. A-1 cond., tile roof, gar. 9538 S. Seeley. JORDAN & CO., 1829 W. 103d-st. Beverly 7620.

Hazel Crest.

FOR SALE — 7 ROOM HOUSE, BATH, lawn, shrubs, trees, 100x125 ft.; choice location; 4 min. to I. C. R. R.; bargain; owner leaving city. Tel. Hazelcrest 439-M.

Miscellaneous.

4 ROOM BUNGALOW.

$200 CASH.

This bungalow is built on ¼ acre of ground and has all city improvements; only 38 min. from loop on Rock Island R. R. Fastest growing community near Chicago; schools, stores and churches near; $200 cash; $25 per mo., inc. int. Price $3,350. Address F G 340, Tribune.

DOUBLE SECTION LINE

5 ACRE CORNER.

Less than 5 miles East of Joliet, a town of 60,000 [40,000 in 1920]; 2 blks. from Lincoln-highway; the Lakes to Gulf Waterway should make a fortune for buyer of this property; price $2,150; $430 will handle. Address K J 68, Tribune.

A REAL BUY.

LARGE HOMESITE, 50X300.

Located in a fast developing community 40 min. S. W. of the loop on fast sub. trans.; water, macadam streets, etc., in and paid for; gas also available; price $925; $185 down; $10 per mo. Address K D 110, Tribune.

FOR SALE—107TH-PL., NEAR HALE-AV., new bungalow; 5 rms., garage, 37½ ft.; $11,500. L. Ficklen & Co., 1765 W. 95th-st.

REAL ESTATE—SUBURBAN—S. W.

REAL BUY ON JOLIET-RD.

600X125 FT.

Facing Joliet-rd., only 50 min. from loop on fast trans. 100 ft. from 200 ft. super highway. $500 cash; bal. mo. Must sacrifice; write to see the plat. Will not sell to brokers. Address F T 440, Tribune.

BUSINESS FRONTAGE,

50X200,

Located on heavily traveled state road; wonderful location for oil sta. or sandwich stand; few min. from loop; $175 cash; bal. $9 per mo. Price $875. Address F H 83, Tribune.

SMALL CHICKEN FARM.

Will sell this 5 acre tract; 4 blks. from sta. on fast suburban service, for $1,750. $350 cash and $17.50 per mo. Only few min. from Loop. Address K R 519, Tribune.

GAS STATION CORNER.

Lot 125x125, on S. W. cor. 147th and Kedzie; will lease. Address Y 489, Tribune.

FOR SALE—MOD. 5 RM. BUNG.; 1 ACRE; furn. ht.; chicken hse.; barn, gar.; fruit trees; rd. tr.; beau. Palos Pk. H. Wolf, 82A.

REAL ESTATE—SUBURBAN—NORTH.

Evanston.

HOKANSON & JENKS, INC.,

DAVIS-ST. BARGAIN.

SEWARD-ST. AT ASBURY.

Glencoe.

Highland Park.

Kenilworth.

Lake Forest.

Ravinia.

Wilmette.

See the Wilmette Realty Co.

Winnetka.

FIVE (5) ACRES

50 FT. BUSINESS, $2,500.

Miscellaneous.

REAL ESTATE—SUBURBAN—N. W.

Barrington.

Des Plaines.

Mount Prospect.

Niles Center.

ATTENTION, BUILDERS!

Park Ridge.

MAGNIFICENT TREES. CASH TO SUIT.

IDEAL HOME.

OTTO F. WEISJOHN,

PARK RIDGE—BARGAIN.

Miscellaneous.

$10 DOWN, $10 MONTHLY

REAL ESTATE—SUBURBAN—N. W.

Miscellaneous.

A REAL BARGAIN FOR QUICK ACTION.

1¼ ACRE CORNER CHICKEN FARM.

COTTAGE AND HIGHWAY LOT, $1,475.

ONE ACRE, $365.

UNUSUAL — REASONABLE.

REAL ESTATE—SUBURBAN—WEST.

Berwyn.

Brookfield.

CENTRAL BROOKFIELD.

Downers Grove.

NEW BUNGALOW.

Elmhurst.

MUST SELL—$50 MO.

$350 DOWN, $32.50 MO.

OWNER SACRIFICES

5 ROOM BUNG., $6,600.

Glen Ellyn.

2 GLEN ELLYN LOTS, $495 EACH. $200 CASH REQUIRED.

$5 PER MONTH FOR ¼ ACRE IN GLEN ELLYN.

A HOME YOU'LL LIKE.

Hinsdale.

La Grange.

Beaut. 6 Rm. Spanish Home.

A REAL BARG. HOME.

J. D. COSSITT & CO.,

BARGAIN.

125X180 BUS. MFG. COR.

Maywood.

$7,450
$300 CASH
5 AND 6 ROOM
BRICK
Bungalows

Located in Maywood, Melrose Park, Elmhurst, Bellwood, Wheaton, and West Chicago.

THE BLOCH REAL ESTATE IMPROVEMENT CO.,

2 S. 19th-av., Maywood.

PH. MAYWOOD 2704—MANSFIELD 0454.

You Can Pay $65 Per Month on Your Own Home at the Right Price. $7,975.

CUMMINGS & FOREMAN,

$100 CASH,

$58 Mo., Including Interest.

$100 DOWN, BAL. $39 MO.

River Forest.

REAL ESTATE—SUBURBAN—WEST.

River Forest.

MY MODEL 10 ROOM HOME

Villa Park.

Western Springs.

Wheaton.

Miscellaneous.

$175 CASH BUYS NEW 5 R.

EXCEPTIONAL BARGAIN.

Beautiful Homesite Corner.

STATE ROAD STRAND LOT

REAL ESTATE—SUB'N—MISCELLA'S.

SECTION LINE CORNER, $1,700.

REAL ESTATE—ACRE PROPERTY.

CHICKEN AND TRUCK FARM—MY 10 ACRES, $3,500

SMALL ACRE TRACTS

SPECIAL INVESTMENT.

DU PAGE, 117 ACRE.

FIVE (5) ACRES.

Attention, Subdividers.

REAL ESTATE—OTHER CITIES.

REAL ESTATE—SUMMER RESORTS.

CEDAR LAKE, INDIANA.

CAMP LAKE, WIS.

MY ¼ ACRE

LAKE GENEVA.

MY RIVER FRONT LOT

REAL ESTATE—SUMMER RESORTS.

FLINT LAKE, VALPARAISO, INDIANA.

LAKE FRONTAGE

TAKE YOUR PICK of Any Late Lot for $94.

REAL ESTATE—FARM LANDS

Illinois.

5 ACRES FOR CHICKENS, Gardening, Nursery, Etc.

10 BEAUTIFUL ACRES, EASY TERMS.

50 ACRE BARGAIN.

Indiana.

Michigan.

160 ACRE FARM

Minnesota.

Texas.

Wisconsin.

LAND INFORMATION.

OFFICIAL FACTS ON WISCONSIN FARMS. Write Dept. Agriculture, Madison, Wis.

REAL ESTATE WANTED.

For Cash.

To Improve.

NO CASH DOWN, PAY LIKE RENT.

TURN EXPENSE INTO INCOME.

NO CASH NECESSARY

By Brokers.

DO YOU WANT TO DISPOSE OF YOUR REAL ESTATE EQUITY,

Florida or elsewhere? We can take it off your hands. Address J C 505, Tribune.

WHAT DO YOU WANT TO DISPOSE OF, ANYWHERE? ADDRESS F K 394, TRIBUNE.

SELL YOUR PROPERTY

REAL ESTATE FOR EXCHANGE.

LAKE VIEW 6 APT.

REAL ESTATE FOR EXCHANGE.

Apartments.

VARIETY EXCHANGES.

F. C. PILGRIM & CO.,

Business Property.

Farms and Acres.

Houses.

Vacant.

WILL TRADE CHOICE HAMMOND, IND., BUSINESS AND RESIDENTIAL PROPERTY, FULLY IMPROVED, NOW RIPE FOR BUILDING, FOR OTHER OUT OF TOWN PROPERTIES. ADDRESS K Y 443, TRIBUNE.

WHAT HAVE YOU TO trade for Hammond, Ind., business or residential property, fully improved, now ripe for building? Address K Y 439, Tribune.

Miscellaneous.

NEW HOMES FOR OLD.

100 CAR GARAGE,

TO LEASE & WANTED TO LEASE.

KEY TO CALUMET DIST.

REAL ESTATE LOANS.

Liberal 2nd Mortgage Loans

CASH ON HAND

2D MORTGAGE LOANS

Looking for Low Rates?

1ST—MORTGAGES—2D

Second Mortgage Loans.

4% COM. PER ANNUM

4% COM. ON 2D MTG. LOANS

Second Mortgage Loans.

REAL ESTATE LOANS.

WANTED MONTHLY PAYMENT CONTRACTS

Any maturity, on small homes in Cook and adjoining counties.

ATTRACTIVE RATES FOR Seasoned Paper

WM. F. PELHAM CO. 111 W. MONROE-ST.

Real Estate Owners CAN BORROW

HUMBOLDT STATE BANK,

PRIVATE FUNDS.

SECOND MORTGAGES

2D MORTGAGE LOANS

THE CHICAGO MORRIS PLAN BANK, Agt.,

5½ AND 5¾% MONEY

DRAPER & KRAMER, INC.,

WANTED—$65,000

Real Estate Contracts

WILLIAM B. WALRATH,

FIRST MORTGAGES.

MONEY TO LOAN.

GENERAL FINANCING.

MUSICAL INSTRUMENTS.

Pianos and Players.

BIG MAY FIRST PIANO BARGAINS AT KIMBALL'S.

LOOK AT THESE BIG VALUES. Many More Than These.

W. W. KIMBALL CO.,

A PIANO SALE

REPRODUCING GRAND, $575.

GRAND PIANO, BALANCE ON ACCOUNT.

BABY GRAND PIANO, $285.

THE BALDWIN PIANO CO.,

THE BALDWIN PIANO CO.,

Talking Machines.

BUSINESS CHANCES.

COAL YARD.

DELICATESSEN—GROCERY.

BUSINESS CHANCES.

Lingerie, Children, Infant

PARTNER. CONTRACTOR AND BLDR.

RESTAURANT FOR SALE.

LIBERAL

ROOMING HOUSE.

UNIVERSAL POWER SUPPLY CO.,

BRANCH MANAGER

For Newark, N. J., Branch.

ATTENTION.

RUDOLPH WURLITZER WANTS DEALERS.

RADIOS AND SUPPLIES.

LIGHT & HEAVY MANUFACTURING

Manufacturing Wanted.

AUTOMOBILES—

STUDEBA

MA

SPECI

STUDEBAKER

SALES

OF CHIC

CADIL

Used Car

S. Michigan

PHONE MICH

PACKARD

PEERLESS

JORDAN

PIERCE-A

BUICK SPOR

HUPMOBIL

CADIL

FRAN

OLDSM

USED

BARG

1925 Oldsmobi

1925 Oakland

1925 Hudson

'22 Rickenback

1926 Oldsmobi

1927 Oldsmobi

1924 Oldsmobi

'25 Rickenback

1926 Reo

1926 Oldsmobi

FOR $50

L. MA

Used Car

SNAP.

AUTOMOBILES—GASOLINE.

STUDEBAKER'S MAY SPECIALS

May is no time for maybes. During this month there is a rush for good used cars, and from our wide selection you can purchase the car you want now at the price you can afford. And you're protected by the Studebaker Used Car Pledge that allows 5 days' driving trial.

STUDEBAKER TOURING. Refinished an attractive two tone color. Overhauled by expert mechanics, and GUARANTEED. Worth considerably more than our bargain price of $485.

WILLYS-KNIGHT COUPE-SEDAN. Current model six, 5 pass. that was sold for $2,250 a few months ago. Every feature of this Willys-Knight suggests a brand new car, in fact it was only driven a few thousand miles. The upholstery is luxurious while the finish glistens. Equipped with bumpers, spare, 5 balloons with practically no mileage, spot light, 4 wheel brakes, snubbers, heater, etc. A rare buy at $1,050.

HUPMOBILE SEDAN. This car was not driven over 20 per hour for first 1,000 miles, after that, was oiled and greased every 500 miles. The fine appearance and performance of the car substantiate this statement. Extras are shutter front, heater, bumpers, spare tire, step plates, etc. $685.

NASH BROUGHAM. Your neighbor could not tell it from a brand new model. ...

LIBERAL TERMS
Open Evenings and Sundays.
STUDEBAKER SALES CO. OF CHICAGO
Mich.-av. at 21st-st.
Calumet 6480.

CADILLAC
Used Car Annex
S. Michigan-av. at 23d
PHONE MICHIGAN 2300.

PACKARD SEDAN.

PEERLESS SEDAN.

JORDAN SEDAN.

PIERCE-ARROW.

BUICK SPORT RDSTR.

HUPMOBILE SEDAN.

AND MANY OTHERS.
Convenient Terms & Trades.

CADILLAC

FRANKLIN OLDSMOBILE USED CAR BARGAINS

1925 Oldsmobile sedan, $525.
1925 Oakland coach, $545.
1923 Hudson coach, $345.
1923 Rickenbacker tour., $225.
1925 Oldsmobile tour., $325.
1927 Oldsmobile coupe, $775.
1924 Oldsmobile tour., $145.
1926 Oldsmobile sedan, $775.
1925 Rickenbacker brou., $650.
1926 Reo sedan, $1,025.
1925 Oldsmobile coach, $725.

FOR $50 DOWN

L. MARKLE
Used Car Division,
2313 S. Michigan.

Sacrifice These Bargains.

AUTOMOBILES—GASOLINE.

BARGAINS

1923 Hudson coach $365
1924 Reo sedan $565
1923 Hudson sedan $385
1923 Jordan sedan $445
1922 Packard sedan $475
1923 Peerless sedan $565
1925 Dodge coupe $435
1926 Ford 2 door sedan $310
1926 Dodge sedan $625
1925 Ford roadster, balloons $135
1925 Hupmobile club sedan $600

These cars are all in first class mechanical condition; good tires and equipment is complete. We can arrange terms to suit. Come and see them today.
6534 Cottage Grove. Midway 6487.

ATTENTION!

DEALERS! MECHANICS!

We have on hand several cars that we have to dispose of for space, some need a little work, others in perfect condition. Here is a chance to buy cars and make money on them. All makes and models.

$50 TO $300
COME TO OUR LOT.
2805 N. HALSTED-ST.
GRACELAND 4670.

AUBURN — 6-66 SPORT SEDAN, $950; driven 3,900 miles; fully equipped; new car guarantee; terms or trade. Always open. 2810 W. Madison-st.

AUBURN — 8-88 SEDAN, DRIVEN 3,100 miles, fully equipped; new car guarantee; cost new $2,350; our price $1,175; terms or trade. Always open. 2810 W. Madison-st.

Auburn—Str. 8 Sedan, $850.
5107 N. Clark-st.

AUBURN—8-88 RDSTR., 1927; RUMBLE seat; low mileage. Cost $2,200. Bargain at $1,100; terms. Chavis Auto Sales Co., 2240 S. Michigan. Victory 8873. Open eves.

AUBURN—8-88 SEDAN, 1926; DRIVEN only 2,500 mi.; fully equipped; genuine barg., $1,150; terms, trade. 2275 Milwaukee.

AUBURN—WANDERER SEDAN, 8-88, FULL equip.; cost over $2,700; driv. care. only ...

BUICKS.

Charles Lange & Bros. Co.

BUICK 1926 MASTER 6.

BUICK SEDAN.

BUICK '25 SEDAN, $695.

BUICK 1927 SEDAN.

BUICK 4 PASS. COUPE.

CADILLAC SEDAN, $2,250

STUTZ

CADILLAC SEDAN, 1925.

CADILLAC '21 TOUR.

Cadillac Late 61 Coupe.

CADILLAC 1925 SEDAN.

CHEVROLET 1926 COUPE.

CHEVROLET LANDAU.

Chevrolet '25 Sedan, $375.

AUTOMOBILES—GASOLINE.

CHRYSLER 70 COUPE.

Has had excellent care and is in wonderful condition throughout. Fully equipped and guaranteed. Specially priced at $1,095. Liberal terms and trade. Phone Michigan 1626 or see it at

2210 S. MICHIGAN-AV.

CHRYSLER 70 RDSTR.

Carefully driven and like new in every way. Fully equipped and guaranteed. A beautiful car at an unusual low price. Only $795. Liberal terms and trade.

2457 S. MICHIGAN-AV.

CHRYSLER COACH.

Latest model Chrysler, four weeks old; bargain. Terms. Call J. J. Larkin, Calumet 6900, HUDSON MOTOR CO. OF ILL., 2220 S. Michigan-av.

CHRYSLER 6 RDSTR., 1926.

Perf. car; will be sold at a barg., $837.50. EDDIE MEYER. Moved to New Quarters, 2431-33 S. Michigan. Cal. 6867.

Chrysler '26 Coach, $775.

This car has been reconditioned and will give yrs. of wonderful service. 40 N. Laramie at Washington-blvd. Austin 5586.

CHRYSLER—1926 4 DOOR SEDAN, $675; driven 2,100 miles; fully equipped; new car guarantee. Terms or trade. Always open. 2810 W. Madison.

Chrysler 6-70 Sedan, $775.

Fully eqpd.; mechly. guar. THOMSSEN BROS., Chrysler Dealers, 7334 N. Clark-st.

CHRYSLER—1926 SEDAN; DRIVEN 2,500 miles; almost new; $675. Terms, trade. 2275 Milwaukee-av.

DODGES
75 OF THEM
100 OTHER MAKES

If you are in the market for a good used car, don't fail to visit the largest and cleanest used car store in the city. You can buy with safety from us. We will tell you the exact condition of each car and stand behind our statement. 1926 Dodge Sedan fully equipped and overhauled at $595. That is only a sample of the real value you can pick up. Don't miss them. Come in now. We will make it easy for you to buy our cars.

OPEN EVENINGS.
DASHIELL MOTOR CO.,
3252 Milwaukee-av.
Pensacola 7500.

DODGE SEDAN.

DODGE SPECIAL A SED., '26

DODGE SPEC. 1926 SEDAN.

Essex Coach, 1926, $425.

Fords—Bankers Sale

CADILLAC SEDAN — 2751 W. MADISON-ST.

Fords—1,000—Fords

Levy's, 724 Milwaukee-av.

Fords Fords Fords Fords

F-O-R-D-S
ALL STYLES LATE MODELS
GLENN E. HOLMES, Inc.

FORDS—300—FORDS
3149 W. MADISON-ST.

FORD '26 COUPE, $275.

FORD TUDOR, $185.

Fords—$1 Down, Auto Loans

AUTOMOBILES—GASOLINE.

FORDS—150—FORDS

Largest and best selection in the city. All models to 1927. Priced from $50 up. 90 Day written guarantee. Terms one-fourth down. A year to pay.

LITSINGER
MOTOR COMPANY.
Edw. R. Litsinger, Pres.
FRED G. LITSINGER, V. P.
Authorized Ford Dealers.
913-25 W. Jackson-blvd. Haymarket 2130.
OVER 12,000 SATISFIED OWNERS.
Open evenings and Sundays.
"3 Minutes from the Loop."

FORDS—1926
SEDANS AND COUPE.

Every one equipped with brand new balloon tires, wheel locks, electro locks, bumpers, etc. They are nearly new. Some of them driven only a few thousand miles. Prices from $250 to $325. Cash or terms. Because of a change in policy we are selling all of our Ford cars. There are only a few left. We believe this will be your last opportunity of the season to secure a good Ford car at a bargain price.

Hertz Drivurself Stations,
728 W. 63D-PL.

FRANKLIN SEDAN, $400.

1922, orig. finish like new; good tires. Northwest Buick Co., 4422 N. Western-av.

FRANKLIN—COUPE, 4 PASSENGER, JUST like new throughout; model 9-B; $285. Midway 4779. 649 E. 67th-st.

HUDSON COACH.

Mechanical and general condition better than excellent. Tires show little or no wear; interior very fine; equipped and all ready to go. Before you buy any Hudson coach compare it with this beautiful car. Your chance to make a real buy at $500.
BIRD-SYKES COMPANY.
2225 S. Michigan-av. Calumet 6060.

HUDSON SEDAN, 7 PASS., 1924.

HUDSON 1926 BROUGHAM.

HUDSON COACH, 1927.

HUPMOBILE TOUR., $195.

JEWETT COACH.

JEWETT COACH, $395.

Jordan Great Line 8 Sed.

LINCOLN SEDAN

6039 COTTAGE GROVE-AV.

LINCOLN SEDAN

6039 COTTAGE GROVE-AV.

LINCOLN SEDAN.

LINCOLN 5-PASS. SEDAN.

LINCOLN CLUB RDSTR.

LINCOLN 7-PASS. SEDAN.

MARMON SEDAN DE LUXE 7 PASS.

PIERCE-ARROW BRANCH,
2420 S. Michigan-av. Ph. Michigan 2400.

MARMON SEDAN
DRIVEN 6,651 MILES.

Triangle Automobile Co.

MARMON SEDAN.

MARMON REPOSSESSED.

MARMON 1926 5 PASS. SED.

MAXWELL COUPE.

MOON SPORT ROADSTER.

AUTOMOBILES—GASOLINE.

NASH—NASH

We have on hand several latest type sedans and coaches driven less than 5,000 miles in Demonstrating Service that we will sell at a substantial reduction from new car price. Also a few 5 and 7 Passenger Sedans a year old backed with a new car Guarantee. Every one is fully equipped and ready to serve you for several years. You will feel well repaid by visiting our showrooms. We have the car you want at the price and terms to suit you.

South Side Nash Auto Sales,
1210 E. 63d-st. Open Evenings, Sundays.

NASH—NASH
SEE THESE 3.
1927, special Cavalier demo.
1926 4 door Coupe, adv. 6.
1926 Adv. 6, 4 door Sedan.
NASH-KULLBERGER,
1441 E. 75th-st.

NASH COACH,

Late '26 advance 6 de luxe. Duco fin., bal. tires; cannot be told from new; has 4 whl. brakes, front and rear bumpers, motometer and ornament, w. s. wiper, stoplt., disc wheels, etc. Best buy in town.
4508 Broadway. Edgewater 5660.

Nash Adv. 6, California Top,

1925 Touring, with special Rex glass enclosure, fully equipped and in first class condition; owner moving away, must sacrifice for only $500 cash. See this at once. 3823 N. Harding-av.

NASH—1924 SPORT TOUR. CAR; HAS 6 disc wheels and tires. Everything you can put on a car; a very beautiful automobile. Cost new $1,775. Our price, $225 down, balance $40 monthly.
GARFIELD MOTOR SALES CO.,
51 E. 55th-st.

NASH—2 DOOR SEDAN, ADV. 6, 1926, IN wonderful condition throughout. JOHN S. JACKSON & CO., 7320 Stony Island-av. Open eve.

Nash Adv. 6 Victoria Coupe.

Late 1926, like new; equip.; driven 5,000 miles; barg.; terms, trade. 6811 S. Halsted.

NASH—SEDAN, '27, ADVANCE 6 7-PASS.; excellent condition; upholstery and finish ...

NASH '27 4 DR. BROUGHAM

OAKLANDS.

Oakland '26 Landau, $750.

Oakland—'26 Landau, $845.

OLDSMOBILE SPORT TOUR.

OVERLAND 6 SEDAN, $450.

PACKARD "8," $1,650

PACKARD MOTOR CAR CO.

PACKARD "1-33" SEDAN.

PACKARD SINGLE 6

6039 COTTAGE GROVE-AV.

PACKARD 7 PASS. SEDAN.

PACKARD 1927 SEDAN.

PACKARD 1926 SED., 5-26.

PIERCE-ARROW

REO DE LUXE SEDAN.

REO 5-PASS. SEDAN, $695.

AUTOMOBILES—GASOLINE

REO—BARGAINS IN USED CARS.
REO UPTOWN BRANCH
5710 BROADWAY. ARDMORE 1200.

Rickenbacker—Sedan, $585.
5107 N. Clark-st.

STANLEY STEAMER—WITH REX TOP, sac. best reas. cash offer. 513 S. Oakley.

STUDEBAKER SEDAN.

Late model Special 6 that is an outstanding value. Refinished and thoroughly overhauled. Carries 30 day guarantee. Extras are bumpers, heater, spare tire, etc. Reduced from $850 to $645. Mr. Milan, 2036 S. Michigan-av. Calumet 6480.

STUDEBAKER—1926 DUPLEX, $550; SPECIAL 6, driven 3,400 miles; fully equipped; new car guarantee. Terms or trade. Always open. 2810 W. Madison.

STUDEBAKER—'27 BIG 6 SEDAN; SHOWS no use; fully equipped; new car guarantee; sell at a bargain or trade. Always open. 2810 W. Madison.

Studebaker Big 6 Brougham.

Late 1926; driven very little carefully; fully equip.; barg., terms. 6811 S. Halsted.

STUDEBAKER—1924, 4 DOOR SEDAN; TWO to choose from; practically new; $385.
1450 S. Michigan-av. Victory 2388.

STUDEBAKER—1926 ROADSTER, PRACT. new; driven 2,500 miles; rumble seat; $975, terms, trade. 2275 Milwaukee-av.

STUDEBAKER — 4 PASS. COUPE, LATE; only $250. Reo Br., 5710 Broadway.

STUDEBAKER—1926 SEDAN; DR. 2,500 MI. $850; terms, trade. 2275 Milwaukee-av.

WILLYS-KNIGHTS.

We specialize in guar. slightly used Willys Knights. All models, 25 to select from.
SIEGEL, WOODS MOTOR COMPANY.
Willys Knight dealers. 7440 Stony Island.
"Why take chances, we guarantee ours."

Willys Knight Cpe. Sed., $495

Every accessory, trunk on rear, 5 tires like new; recently refinished; new car guarantee. Only $195 down. 4635 Washington-blvd.

WILLYS-KNIGHT—COUPE SEDAN
BIG SIX, $895.
A rare buy. Bumpers, trunk, etc. Act quick. 64 E. 55th-st. Oakland 7000.

WILLYS KNIGHT — 1926 4 DOOR SEDAN, $695; fully equipped; new car guarantee; terms or trade. Always open. 2810 W. Madison.

MOTOR TRUCKS.

Dump Truck Bargains

Motor Truck Bargains
ALL MAKES AND SIZES.
General Motors Truck Co.

SPECIAL SALE
OUR ENTIRE STOCK
OF 3½ TO 5 TON DUMP TRUCKS
WILL BE SACRIFICED
WITHIN THE NEXT 30 DAYS.
EASY TERMS AND TRADES.
Federal Mtr. Trk. Sales Corp.,
MICHIGAN-AV. AT 29TH.

Motor Truck Bargains
ALL SIZES AND MAKES.
International Harvester Co. of Amer.

GARFORD BARGAIN.

Garford Motor Truck Co.

FORDS—200 TRUCKS

AUTOMOBILES WANTED.

WANTED—200 CARS

International Motor Sales,
1444 Michigan. Vic. 7748.

Wanted—100 Automobiles.

FORDS WANTED.

GARAGES—FOR SALE & TO RENT.

TO RENT—50 CAR GARAGE.

MOTOR TRUCKS TO RENT & WTD.

HARVEY MOTOR TRUCKS.

MOTORCYCLES AND BICYCLES.

AUTO ACCESSORIES, REPAIRING.

AUTO CREDITS FOR SALE.

HOUSEHOLD GOODS.

Central.

3 ROOM OUTFIT
$99.75—$10 DOWN
4 ROOM OUTFIT
$174.50
$15 DOWN.
BALANCE ON VERY EASY TERMS.
ALL NEW FURNITURE.
OPEN EVERY EVENING UNTIL 10 O'CLOCK.
MAKLER FURNITURE CO.
808 TO 814 N. WELLS.
NEAR CHICAGO-AV.

SALE OF NEW FURN.
DIRECT FROM
FREIGHT STORAGE HOUSE

3 pc. gen. wal. bedrm. set, $85; worth $160. 3 pc. linen jacquard, $95; worth $185. 7 pc. wal. dining rm. set, $60; also rugs. Brkfst. sets. Buy NOW. SAVE. Will separate. Many styles, colors. MR. BARKO on hand at
ERIE R. R. FREIGHT HSE.,
1401 S. CLARK. VICTORY 3820.

South Side.

BARGAINS IN UNCLAIMED
Storage Furniture

1,000 rugs, all sizes .... $5 up
Small bedroom rugs .... $1.50 up
3 piece Jac. vel. parlor suites $69.50
Breakfast sets $10.50
Bedspring, double deck, brand new, regular $17.50 value $7.50
50 brand new mohair fireside chairs, values up to $85, while they last $23.50
45 lb. cotton felt mattress $3.95
7 piece wal. dining suite $39.50

4 Big Floors Crowded with Furn. Bargains.
FREE DELIVERY SERVICE.

Grove Furn. & Stor. Co.

Unclaimed Storage Sale
4 Rooms Complete, $185
Only $15 Cash Required.
KESSEL BROS. FURN. CO.
4812 COTTAGE GROVE-AV.

READ THIS! SAVE $1,500.
$475 Buys 4 Rms. Complete.

Worth $2,000—All for $475.
4 RMS. COMPLETE.

North Side.
A Real Opportunity to Buy

Complete 4 Rms. (New) $335

HOUSEHOLD GOODS.

West Side.

NEED FURNITURE? SEE
A-B-C
STORAGE
2525 W. MADISON
FOR BARGAINS IN STORAGE AND SAMPLE FURNITURE.
4 Rooms (storage), $75.
4 Rms. (new sample), $170.
WILL SEPARATE—TERMS.
FREE DELIVERY—OPEN EVENINGS.

Bring This Ad With You.
It Is Good for
—$10—
4 Rm. Outfit, All for $295.

Consists of 3 pc. parlor suite, 9x12 rug, davenport table, mirror, lamp, and shade; din. table and 6 chairs; bed, spring, mattress, dresser, kitchen table, 2 chairs, linoleum.
HALSTED ART FURNITURE CO.,
1115-19 S. HALSTED-ST.

SEVERAL CARLOADS

Brand new furniture, in storage, to be sold out to public, cheap, for quick disposal; parlor, dining and bedrm. furn. at real saving, regardless of value; free delivery. Open evenings and Sunday.
Victor Fireproof Warehouse,
4809 LAKE STREET.

BARGAIN FOR CASH.

BEAUTIFUL FURNITURE OF 4 ROOMS.
8 pc. walnut din. set, 3 pc. silk mohair parlor set, 4 pc. wal. bedrm. set, spring, matt., 5 pc. brkfst., 2 9x12 Wilton rugs, 2 lamps, buffet, mirror, pictures, lib. table, end table, bedrm. rugs, etc.; all for $450; will separate. 4444 W. Madison, in Tuft's Storage.

STORAGE CLEARANCE

of new furniture. Many items to go for storage charges; wonderful values in 2-3 pc. mohair, friese par. sets, wal. dining and bedrm. sets, rugs, odd chairs, etc.; high gr. furn. of 5 rms., slightly used, cheap for quick sale. Will separate. Open eves. and Sun. Storage Warehouse, 4025 W. Madison-st.

4 Rms. of Beaut. Furniture.

HOUSEHOLD GOODS—WANTED.

WANTED FOR CASH

AUTOMOBILE LOANS.

STOP
LOOK
LISTEN

QUICK MONEY
CASH IN 15 MINUTES
Maxine Finance Corp.,
2610 S. Michigan-av.

Money Loaned
Notes Refinanced

L-O-A-N-S
Car Owners Finance Co.

MONEY LOANED
WITHOUT INTEREST.

SEE US FIRST
FOR AUTO LOANS AND REFINANCING.

YOU CAN

CASH IN 10 MINUTES.

LEWIS E. BOWER,
BROADWAY FINANCE CO.
Automobile Loans.

AUCTION SALES.

TERMS OF SUBSCRIPTION OF THE TRIBUNE.

MEMBER OF THE ASSOCIATED PRESS.

The Associated Press is exclusively entitled to the use for republication of all news dispatches credited to it or not otherwise credited in this paper, and also the local news published herein. All rights of republication of special dispatches herein are also reserved.

President Coolidge Asks for $10,000,000 for Flood Relief—Mrs. Snyder Undergoes Cross-Examination

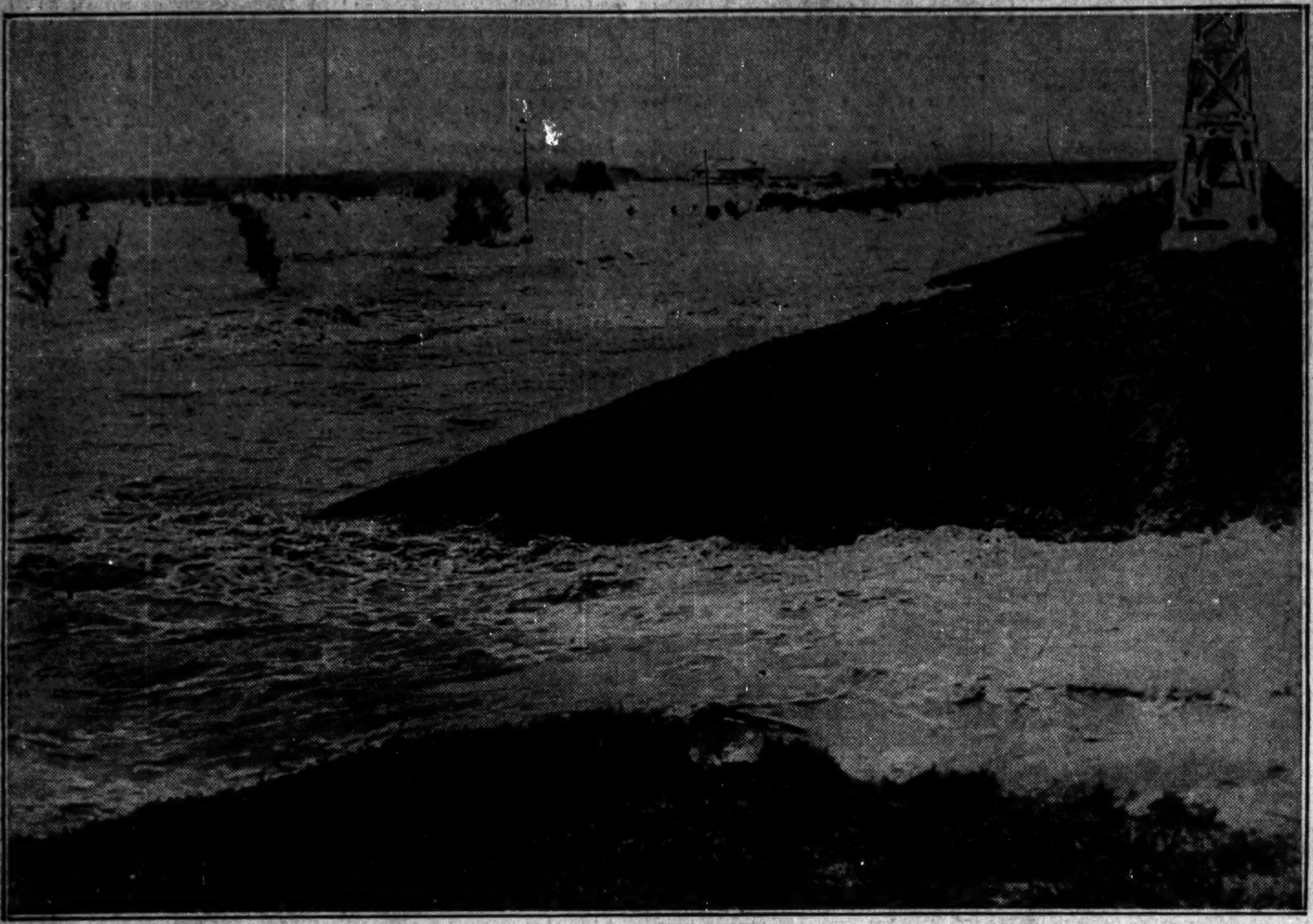

[Pacific & Atlantic Photo.]

RESIDENTS ALONG MISSISSIPPI SOUTH OF NEW ORLEANS FIGHT DESPERATELY AGAINST FLOOD. Waters that are pouring through the break in the Poydras levee swirling around the signal tower on the levee. The water is now pouring through so fast that it is feared it may inundate districts that were considered safe.
(Story on page 3.)

[Pacific & Atlantic Photo.]

ARMY EXPERT DECLARES NEW ORLEANS IS SAFE FROM FLOOD. Water pouring through the crevasse made through the Poydras levee to relieve the pressure upon the dikes protecting the city. The water has already spread over a wide area.
(Story on page 3.)

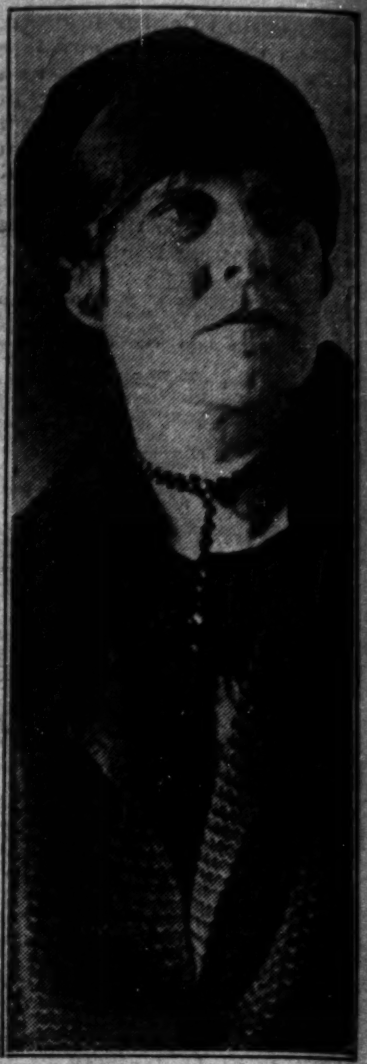

ALTERS STORY. Mrs. Ruth Snyder continues testimony at murder trial.
(Story on page 1.)

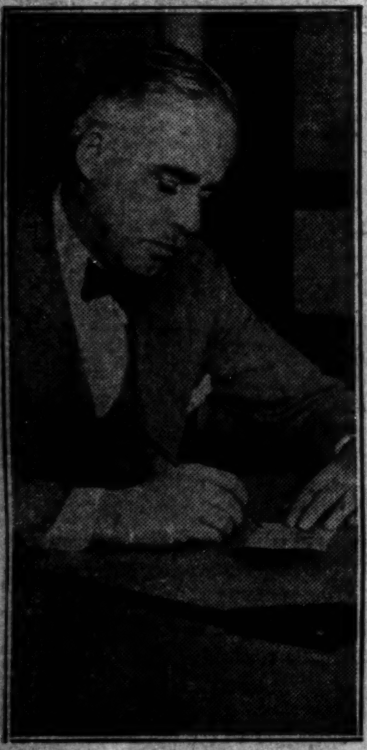

[TRIBUNE Photo.]

O. K.'s BIG CHECK. James B. Forgan Jr., chairman of local flood relief committee.
(Story on page 2.)

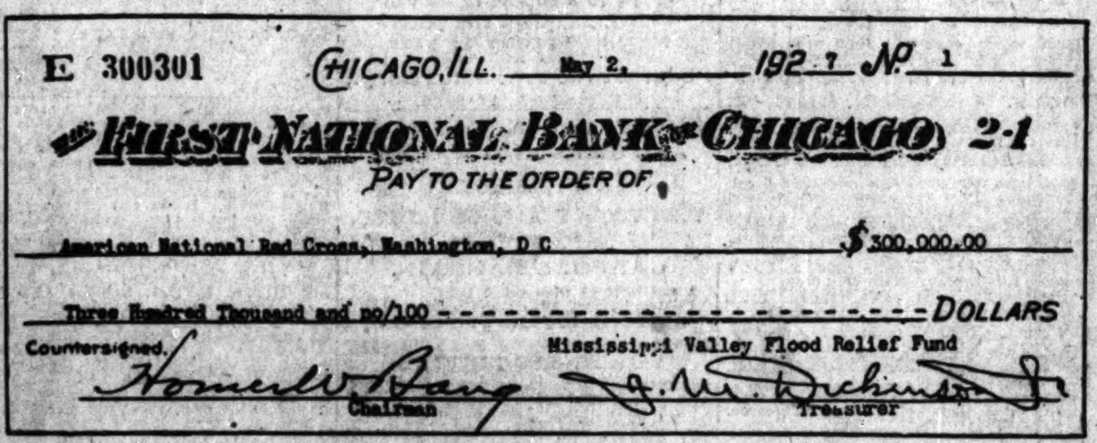

E 300301 CHICAGO, ILL. May 2, 1927 № 1

FIRST NATIONAL BANK OF CHICAGO 2-1

PAY TO THE ORDER OF American National Red Cross, Washington, D.C. $300,000.00

Three Hundred Thousand and no/100 DOLLARS

Countersigned. Mississippi Valley Flood Relief Fund

Chairman Treasurer

CHICAGO TURNS OVER CHECK FOR $300,000 FOR FLOOD RELIEF. Facsimile of order for first installment of local fund which was turned over to the Red Cross officials by the Chicago Association of Commerce.
(Story on page 2.)

[TRIBUNE Photo.]

PRESIDENT OF CUBA ARRIVES IN CITY FOR A TWO DAY VISIT. Gen. Genardo Machado y Morales, president of Cuba, and Vice President Charles G. Dawes standing at attention in Union station as Fort Sheridan band plays Cuban national anthem.
(Story on page 3.)

[TRIBUNE Photo.]

ON SCHOOL BOARD. Walter H. Brandenburg named trustee by Mayor Thompson.
(Story on page 11.)

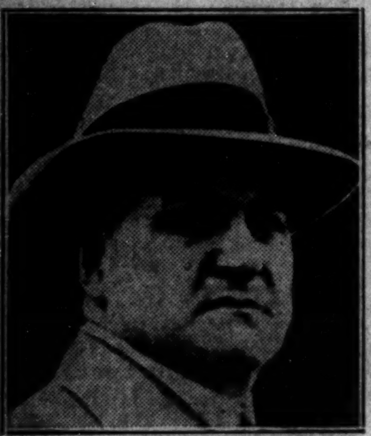

[Underwood & Underwood Photo.]

RETURNS HOME. George Remus, who says he made $5,500,000 as bootlegger, leaves prison.

[TRIBUNE Photo.]

CROWDS SEEK TO PAY 1926 TAXES BEFORE TIME LIMIT EXPIRES. Scene in county treasurer's office yesterday. Taxes paid after yesterday are subject to a penalty of 1 per cent if paid this month and 2 per cent if paid during June.
(Story on page 13.)

[TRIBUNE Photo.]

NATIONAL GUARD FURNISHES ESCORT FOR PRESIDENT OF CUBA. Detachment of the 124th field artillery marching east on Jackson boulevard from the Union station on way to city hall. A detachment of the 131st infantry also acted as an escort.
(Story on page 3.)

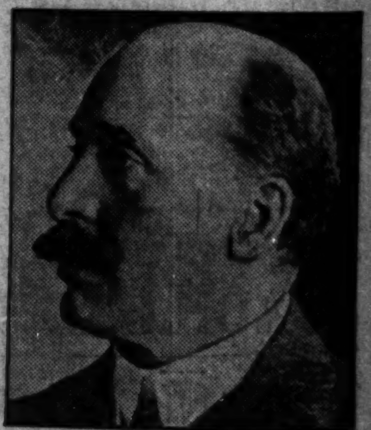

[United Photo.]

OIL KING DIES. Viscount Cowdray, who passed away at Dunecht House, Aberdeen, Scotland.

LEGISLATIVE SUBCOMMITTEE HOLDS HEARING ON HOME RULE. Left to right, seated: Representatives M. R. Durso, P. S. Krump, Reed F. Cutler, chairman of subcommittee; Michael Fahy, and U. M. Luckey. Standing are men interested in the bill.
[TRIBUNE Photo.] *(Story on page 15.)*

[TRIBUNE Photo.]

BOOTLEGGER FINED $1,000 FOR CONTEMPT OF COURT. Terry Druggan, who was punished by Judge Wilkerson (right), and Frankie Lake, his partner, who went unscathed.
(Story on page 7.)

[TRIBUNE Photo.]

HIGH SCHOOL STUDENTS CONTRIBUTE TO OLD IRONSIDES FUND. Principal Grant Beebe of Lane Technical High school collecting money from students to be used for the restoration of the famous frigate Constitution.
(Story on page 13.)